

Town of Moriah, New York

Request for Engineering Services Proposal: Water Treatment Plant Evaluation & Report

PROJECT NUMBER: P-1037-2020

DATE ISSUED: April 7th, 2021

UPDATED: TBA

Program Requirements:

- NYS Environmental Facilities Corporation (EFC) Engineering Planning Grant (EPG)
- <https://www.efc.ny.gov/bid-packets>

TABLE OF CONTENTS

TABLE OF CONTENTS.....	2
REQUEST FOR PROPOSALS – ENGINEERING SERVICES	4
INTRODUCTION	5
A. Overview.....	5
B. Time of Response	5
C. Contract Negotiations	6
D. Contract Execution.....	6
E. Term of Contract.....	6
F. Funding Agency Requirements.....	6
PROFESSIONAL SERVICE REQUIREMENTS.....	7
A. Scope of Work	7
B. Quality of Work	8
C. Records.....	8
D. Additional Requirements	8
SUBMITTAL REQUIRMENTS	9
A. Preliminary Requirements	9
B. Letter of Interest.....	9
C. Main Proposal	10
EVALUATION CRITERIA AND SCORING.....	12
SELECTION PROCESS	12
SUBMITTAL DUE DATE.....	13
QUESTIONS	13
SUBMITTAL REQUIREMENTS CHECKLIST.....	14
APPENDIX A: FUNDING PROGRAM REQUIREMENTS	15
APPENDIX B: PROJECT REFERENCE DATA	16
APPENDIX C: REFERENCES	17
APPENDIX D: CONFLICT OF INTEREST STATEMENT	18
APPENDIX E: CERTIFICATE OF AUTHORITY	19
APPENDIX F: VENDOR RESPONSIBILITY QUESTIONNAIRE.....	20
APPENDIX G: W-9 FORM	21
APPENDIX H: NON-COLLUSION AFFIDAVIT	22
APPENDIX I: IRAN DIVESTMENT ACT COMPLIANCE	23
APPENDIX J: NYS EEO & SEXUAL HARASSMENT CERTIFICATION	24
APPENDIX K: DELIVERABLES TABLE	25
APPENDIX L: DRAFT FORM OF CONTRACT	26

REQUEST FOR PROPOSALS – ENGINEERING SERVICES

NOTICE IS HEREBY GIVEN, that the Undersigned, on behalf of the Town of Moriah, will accept proposals **until 2:00 P.M. on April 26, 2021** for **Municipal Civil Engineering Services** for the **Port Henry Water Treatment Plant Evaluation & Report** project.

PLEASE TAKE FURTHER NOTICE that the Town affirmatively states that in regard to any contract entered into pursuant to this notice, without regard to race, color, sex, religion, age, national origin, disability, sexual preference or veteran status, disadvantaged and minority or women-owned business enterprises will be afforded equal opportunity to submit bids in response hereto.

Disadvantaged and Minority/Women-Owned Business Enterprises (M/WBE) businesses, Service-Disabled Veteran Owned Businesses (SDVOB) and Section 3 businesses are strongly encouraged to participate in this project. The Town is an equal opportunity employer.

For more information on the requirements associated with NYS EFC funds, please see their website for a complete list of documents & requirements relevant to this project and necessary for all consultants & contractors under this project:

- <https://www.efc.ny.gov/bid-packets>

In addition to the proposal, Respondents shall submit executed non-collusion certificates signed by the proposer or one of its officers as required by the General Municipal Law Sec. 103d. The Respondents shall also submit an executed certificate of compliance with the Iran Divestment Act signed by the proposer or one of its officers as required by the General Municipal Law Sec. 103g. The Town reserves the right to except any and all proposal(s), reject any and all proposals not considered to be in the best interest of the Town, and to waive any technical or formal defect in the proposals which is considered by the Town to be merely irregular, immaterial, or unsubstantial.

Please contact the Essex County Planning Office (518) 873-3426 or CommunityResources@essexcountyny.gov for additional information concerning the Proposals. Specifications may be obtained at the **NYS Contract Reporter account:**

“Essex County Department of Community Development & Planning”

Solicitation Title: “Moriah Water Treatment Plant Evaluation & Report RFP”

All proposals submitted in response to this notice shall be marked **"PORT HENRY WATER TREATMENT PLANT EVALUTATION & REPORT"** clearly on email traffic and/or the outside of the envelope containing your electronic/digital response files.

Published: April 7, 2021

*Essex County Office of Community Resources
Elizabethtown, New York 12932
CommunityResources@essexcountyny.gov
(518) 873-3426*

INTRODUCTION

A. Overview

This Request for Proposals (“RFP”) is being issued by the **TOWN OF MORIAH** (“the Town”) for ENGINEERING SERVICES for a municipal project. The project will be funded by the Town, and expected to be reimbursed by the New York State Environmental Facilities Corporation (NYS EFC); their program requirements are located **Appendix A**.

The Town operates former Village of Port Henry water treatment plant (WTP). The WTP has a lagoon reservoir used to collect the water filtrate waste & is near capacity for containing settled solids. The WTP has SPDES permit for the reservoir & deposits into Mill Brook. The NYS DEC and DOH have issued letters expressing concern for over flow risks & pollutants impacting receiving water bodies of Mill Brook & Lake Champlain. The Town is hiring an engineer to investigate WTP reservoir & assess feasibility of connecting the water treatment plant to the Towns wastewater treatment plant to mitigate costs associated with frequent pump-outs.

Companies with demonstrated experience in *Municipal Civil Engineering Utility Projects* and public funding agency administration interested in making their services available to the Town are invited to respond to this solicitation. “Respondents” means the companies or individuals that submit proposals in response to this solicitation. It is understood that the selected Respondent acting as an individual, partnership, corporation or other legal entity, is licensed to provide such services in New York State. The Respondent shall be financially solvent and each of its members if a joint venture, its employees, agents or sub-consultants of any tier shall be competent to perform the services required under this document.

The Town is seeking to encourage participation by respondents who are DBE/MBE/WBE, Section 3 and/or Service –Disabled Veterans’ business enterprises. For the purposes of the project, the Town is requiring a *documented* DBE/MBE/WBE & Section 3 participation compliance & good faith effort per the Program requirements listed in **Appendix A** by providing evidence of direct solicitation to these required DBEs after contract award, but before given Notice to Proceed.

Nothing in this solicitation shall be construed to create any legal obligation on the part of the Town or any respondents. The Town reserves the right, in its sole discretion, to amend, suspend, terminate, or reissue this solicitation in whole or in part, at any stage. In no event shall the Town be liable to respondents for any cost or damages incurred in connection with the solicitation process, including but not limited to, any and all costs of preparing a response to this solicitation or any other costs incurred in reliance on this solicitation. No respondent shall be entitled to repayment from the Town for any costs, expenses or fees related to this solicitation. All supporting documentation submitted in response to this solicitation will become the property of the Town. Respondents may also withdraw their interest in the solicitation, in writing, at any point in time as more information becomes known.

B. Time of Response

Respondents will have approximately four (4) weeks to provide a response to this solicitation. The Town and resources from Essex County will review the proposals and respond within two (2) weeks of solicitation closure, after Town Board Meetings are held

- | | |
|--------------------------------|-------------------------------|
| 1. Solicitation Posted: | April 7, 2021 |
| 2. Statements Due: | April 26, by 2:00 pm. |
| 3. Town Board Proposal Review: | April 26 – May 3, 2021 |
| 4. Contract Awarded estimated: | May 13, 2021 |

C. Contract Negotiations

After review and interviews are complete, the Town will approve the successful Proposal via Board Resolution and then provide a Notice of Award to the Respondent

D. Contract Execution

Once the contract Terms and Conditions have been approved, the final contract cannot be executed until the NYS EFC program requirements are completed and provided as part of the contract documents, such as the EEO, M/WBE Plans, other required forms and plans, etc. Once these have been provided the Town Board will execute the final contracts with the Respondent

E. Term of Contract

Any contract awarded pursuant to this solicitation shall be for a contract period of approximately **(12) months** and will expire upon completion of the projects' administrative close out. **Completion of the project deliverables must be completed no later than 12/01/21, and administrative closeout must be complete no later than 12/31/21.**

F. Funding Agency Requirements

Award recipients must follow the guidance provided in **Appendix A**. All Respondents must demonstrate capability to adhere to the following Funding Agencies' requirements:

- Davis Bacon Related Acts (DBRA) Compliance
- Disadvantaged Business Enterprises (DBE) & Minority Women Business Enterprise (MWBE) Compliance
- Equal Employment Opportunity (EEO) Compliance
- Anti-Lobbying Policy
- NYS EEO Policy / Sexual Harassment Certification & Training
- Others as required per Appendix A.

Respondents are strongly encouraged to read these regulations prior to submitting their response to this solicitation. Dates and schedules provided by the above funding agencies will be incorporated into project scope of work and schedule requirements.

PROFESSIONAL SERVICE REQUIREMENTS

A. Scope of Work

The Town is seeking proposals from engineers to complete an evaluation on the water plant located at 28-30 Pump House Lane, Port Henry NY 12974. Including, but not limited to the following Objectives & Deliverables:

Objectives: 1) Address concerns from Town, DOH and DEC on risks for reservoir overflow; 2) Reduce potential for contaminants entering Mill Brook and Lake Champlain water bodies & impacts to the Towns recreational areas at the Mill Brook/Lake Champlain tributary.

Deliverables: A) Evaluate WTP reservoir solutions; B) Propose Alternatives that sustainably removes hazardous substances to protect Mill Brook & Lake Champlain by extending the collection system up Stone St. to include the WTP as a sanitary sewer district user.

The Town has applied for an Engineering Planning grant; thus, all consulting fees will be held in accordance with current NYS EFC requirements per **Appendix A**.

This Request for Qualifications will determine the most qualified Engineering Firm to survey, provide mapping, conduct treatment plant investigations, provide GIS of utility infrastructure, provide recommendations for existing improvements and provide a map, plan & report for a potential district expansion, all of which must follow State and Federal rules and regulations. Recipients will provide a Cost Proposal according to the Tasks listed below and also in the “Deliverables Table” in **Appendix K**. For a detailed description of the services and deliverables in each Phase, see “Draft Form of Contract”, **Appendix L**.

The Scope of Work must include the following tasks, at a minimum (See also **Appendix K**):

- **General Requirements –**
 - **Task 1 - Project Schedule:** The consultant shall maintain and produce a detailed project schedule in Gantt / Critical Path Method format.
 - **Task 2 – Project Management & Coordination Meetings:** The consultant shall participate in public meetings and distribution of meeting minutes to the Town and Essex County. Monthly progress meetings with the Town, County and the DOH are anticipated during the planning portion of this project. The consultant shall work with the Essex County Office of Community Resources for permitting & funding compliance for this project. Essex County will develop all funding applications, provide funding compliance advocacy and accountability acting as Minority Business Officer (MBO) and provide finance consultation with the Town with technical input from the consultant. The consultant will be responsible for any technical information required for project development and permitting purposes. The consultant shall additionally coordinate with regulatory & funding program representatives as requested for review and approval of the project deliverables.
- **Field Investigations – (Tasks 3)** The consultant shall conduct such field work they deem necessary to obtain the required information to properly investigate and recommend improvements to the system. This work may include, but not be limited to land surveying, geotechnical/hydrogeological studies, archaeological surveys and evaluation of all system

components. All data collected during this Task shall be a separate deliverable to the Town in a hard copy format (3 hard copies of full-size plans) and digital format (.shp file, .pdf, etc.).

- **Preliminary Engineering Report – (Tasks 4)** The consultant shall provide recommendations for system design based on current regulatory standards, required fire protection/suppression needs, anticipated growth of the municipality, feasibility of municipalities budgets and operational efficiencies; prepare schematic level plans for any recommended system upgrades, in accordance with NYS DOH guidelines.

The consultant shall be responsible for coordinating all aspects of this project and addressing any questions or concerns of regulatory review agencies as required. Additionally, the consultant shall work to meet all DBE, MBE, WBE, SDVOB, and Section 3 participation requirements and goals, as required for funding compliance. Davis-Bacon prevailing wage rate documentation is required for this project, as determined by DOL for wage categories such as, but not limited to, professional land surveyors.

B. Quality of Work

All work shall follow recognized professional practices and standards and meet the specifications required by local, state and federal approval of the project's plans and specification prior to advertising the project for construction bidding.

C. Records

The design professional is to maintain all books, documents, papers, account records and other evidence pertaining to this work and to make such materials available at their respective offices at all reasonable times during the agreement and for a period up to seven **(7) years** from the date of final payment under the agreement. Throughout the project, the respondent will be required to coordinate with the Town and the Essex County Planning Office via regular project meetings and other electronic project management software.

All reports, documents, information, presentations, electronic drawings, and other materials prepared by the award recipient in connection with and in performance of this Agreement are deliverables to be provided to the Town as a result of the project and are not considered to be the sole properties of the consultant. *Copies of all reports, designs, project documents, supporting information and any materials or equipment furnished to the award recipient by the Owner shall remain the property of the Owner and award recipient's limited possession of the purpose of carrying out the Work, shall be returned to the Owner at the conclusion of the Agreement.* Nothing written in this paragraph, however, will be interpreted to forbid the award recipient from retaining a single copy of the information for its files.

D. Additional Requirements

Professional services shall comply with all codes, standards, regulations, and workers' safety rules that are administered by federal agencies (EPA, OSHA, and DOT), state agencies (State OSHA, DNR, and DCH), and any other local regulations and standards (i.e. local ordinance and building codes) that may apply.

Further requirements are identified in the accompanying Appendix of this solicitation.

SUBMITTAL REQUIREMENTS

A. Preliminary Requirements

1. *Certificate of Authority (Corporation) or Certificate of Existence (ex: Professional Limited Liability Company or “PLLC”) issued by the NY Secretary of State
2. *Evidence of Insurance: Commercial General Liability with limits not less than \$2,000,000; Workers Compensation and Employers Liability with limits not less than \$500,000; and, Automobile Liability with limits not less than \$1,000,000 per occurrence.
3. *References: At least three (3) references of related projects, including date of project, contact person and phone number, and a brief description of the project.
4. *Conflict of Interest Statement & Supporting Documentation: Respondent shall disclose any professional or personal financial interests that may be a conflict of interest in representing the Town. In addition, all Respondents shall further disclose arrangement to derive additional compensation from various investment and reinvestment products, including financial contracts.
5. *Non-Collusion Bidding Affidavit: Provide completed, signed & notarized form back with Response
6. *Iran Divestment Act Compliance Form: Provide completed & signed form back with Response
7. *NYS EEO Policy / Sexual Harassment Certification & Training: Provide completed forms and proof of your firm’s compliance with these NYS requirements.

****RESPONSE WILL BE CONSIDERED INCOMPLETE AND NOT SCORED IF THESE ITEMS ARE NOT PROVIDED IN COMPLETION***

B. Letter of Interest

Submit a Cover Letter of Interest signed by a duly authorized officer or representative of the Respondent, not to exceed two pages in length. The Letter of Interest must also include the following information:

- The principal place of business and the contact person, title, telephone/fax numbers and email address.
- Description of organization (i.e. Professional Corporation, or Professional Limited Liability Company).
- The names and business addresses of all Principals of the Respondent. For purposes of this solicitation “Principals” shall mean persons possessing an ownership interest in the Respondent.
- If the respondent is a partially owned or fully owned subsidiary of another organization, identify the parent organization and describe the nature and extent of the parent organization’s approval rights, if any, over the activities of the Respondent.
- A brief summary of the qualifications of the Respondent and proposed Project Team.

C. Main Proposal

The purpose of the proposal is to demonstrate the qualifications, competence and capacity of the Respondents in conformity with the requirements of this solicitation. As such, the substance and technical merit of proposals will carry more weight than their form or manner of presentation. The proposal should demonstrate the qualifications of the firm and of the staff members to be assigned to this project. It should also specify an approach that will meet the request for proposals requirements. The proposal should address all the points outlined in the request for proposals. The proposal should be prepared simply and economically, providing a straightforward, concise description of the proposer's capabilities to satisfy the requirements of the request for proposals. While additional data may be presented, the following items must be included; this represents the criteria against which the proposal will be evaluated.

1. Qualifications Proposal:

- a. Provide a synopsis of the years of experience and detailed qualifications *of the team that will be dedicated to this project* in performing the range of related project types in compliance with applicable standards, including team's resumes. Respondents should provide narrative examples of a minimum of three (3) projects in detail that are similar in nature to projects described in the solicitation package (see "References"). These examples should include related projects and portfolio vignettes (project ID, client, location, budget, funding agency, description, unique characteristics), which will be reviewed to evaluate the level of experience. Provide the number of full-time and part-time employees, partnerships or subconsultants proposed and their active participation in the project.
- b. **Funding Agency Experience:** Respondents should state whether they are an DBE/MBE/WBE or Section 3 business enterprise; if so, provide a copy of a current DBE/MBE/WBE certification letter. Respondents may also cite previous project experience in working with funding agency compliance elements, DBE firms, cite any existing partnerships with DBEs or cite the planned DBE partnerships relevant to addressing requirements of this solicitation. If Respondents are planning to cite proposed DBE partnerships for this project (e.g., no existing contract vehicle), please provide contact information for reference checks with the appropriate point of contact for validation.

2. Technical Proposal:

- a. **Project Management Plan:** Discuss approach to the project:
 - i. 1) Convey/affirm understanding of the established scope and deliverables execution, regarding any constraints identified in this solicitation;
 - ii. 2) Provide a plan for engaging the Town's project team and regulatory agencies required.
 - iii. 3) Provide any observations or recommendations for efficiencies the project could experience and a rationale for your recommendation.
 - iv. 4) Provide plan(s) to meet funding compliance requirements.
- b. **Schedule:** Demonstrate capacity to complete the scope of work within the defined period of performance: **May – December 2021**. The successful Respondent will have a detailed project schedule, a well-articulated work plan and illustrate the ability to complete the work with respect to constraints, either stated or assumed. The Schedule Proposal must

include a detailed Gantt chart with critical path milestones to illustrate your proposed schedule.

3. Cost Proposal:

- a. Cost will not be the primary factor in the selection of firm. Each Cost Proposal is scored against the average costs of all proposals, using the following formula:
 - $\text{Average of all proposals} / \text{your Cost Proposal} = X$ (not to exceed 100%-point score)
 - Maximum points are **20**; any proposals scoring above **20** points using the above formula will be manually graded at the maximum point score.
- b. This should include the lump sum/unit rates for different Tasks, per the table provided in **Appendix K, “Deliverables Table”**. Respondents should include a description of the costs and detail proposals for *cost savings* in their Proposal. Labor cost estimates will include any required payments of prevailing wage rates as determined by the NYS Department of Labor and Industries as applicable (such as Survey work for example).

EVALUATION CRITERIA AND SCORING

In evaluating responses to this Request for Proposal, the Town will take into consideration the experience, capacity, and costs that are being proposed by the Respondent. The following Evaluation Criteria will be considered in reviewing submittals:

The point system is to evaluate the experience and capacity of the Respondent. Maximum is 100 Points:

- **Respondents will be awarded up to 10 Points for Completeness of Response.**
- **Respondents will be awarded up to 30 Points for Qualifications Proposal.**
 - **Related Project Experience: 20 Points**
 - *Experience of firm:* 5 points
 - *Experience of Project Team:* 10 points
 - *Quality of Vignettes:* 2.5 points
 - *Unique qualifying attributes:* 2.5 points
 - **Public Funding Experience: 10 Points**
 - *Experience on publicly funded projects:* 5 points
 - *Firm is a DBE (MBE, WBE, SDVOB, S3) AND/OR:*
Inclusion of DBE partners, applicable to scope: 5 points
- **Respondents will be awarded up to 40 Points for the Technical Proposal:**
 - **Project Management Plan: 25 Points**
 - *Understanding of Scope:* 5 points
 - *Technical Approach* 10 Points
 - *Quality Assurance / Quality Control Plan:* 5 points
 - *Project Communications Plan:* 2.5 points
 - *Regulatory / Funding requirements Plans:* 2.5 points
 - **Schedule: 15 Points**
 - *Capacity to complete deliverables in time:* 5 points
 - *Detailed Project Schedule:* 5 points
 - *Schedule provided in Gantt / CPM format:* 5 points
- **Respondents will be awarded up to 20 Points for Cost Proposal.**

SELECTION PROCESS

The Selection Committee comprised of the Town and resources from Essex County staff will review qualifications in accordance with the evaluation criteria set forth herein. Proposals that are submitted timely and comply with the mandatory requirements of the solicitation will be evaluated in accordance with the terms of the solicitation. Any professional services contracts resulting from this solicitation will not necessarily be awarded to the respondent with the lowest price. Instead, professional services shall be awarded to vendor whose proposal provides the best value to the project in accordance with criteria set forth in solicitation.

SUBMITTAL DUE DATE

Responses to this solicitation are due on April 26th, by 2:00 pm. Responses must be submitted via electronic PDF to the following web-form:

<https://app.smartsheet.com/b/form/daf764978723437f9d7bf266df4b7a65>

Each Respondent shall receive a confirmation of their submission via email. Respondents are advised to adhere to the Submittal Requirements. Failure to comply with the instructions of this solicitation will be cause for rejection of submittals. **PROPOSALS IN PAPER-ONLY FORMATS WILL NOT BE ACCEPTED!** Digital proposals may still be physically submitted in a flash drive or disc if the submission link above is not functioning. If you run into technical difficulties providing your response by the web link above, it is also acceptable to submit your responses in writing via email, OR mail-in digital files (.PDF format) on flash-drive to the solicitation point of contact:

Essex County Office of Community Resources
7514 Court Street – PO Box 217
Elizabethtown, NY 12932
CommunityResources@essexcountyny.gov
(518) 873-3426

The Town will select a Respondent on/about **May 13th, 2020** at a regular Board Meeting.

QUESTIONS

Questions regarding this solicitation should be submitted in writing via email to Essex County Community Resources at (**CommunityResources@essexcountyny.gov**) between the hours of 0900 – 1500 only. Any bidder question responses will in turn be made available to all respondents as they are received by means of direct emails.

SUBMITTAL REQUIREMENTS CHECKLIST

FORMS FROM SOLICITATION PACKAGE TO RETURN:

- ☐ Solicitation Submittal Requirements Checklist (*Provide Checklist with Response*)
- ☐ *Appendix C: References (Minimum 3 related projects)
- ☐ *Appendix D: Conflict of Interest Statement & Supporting Documentation
- ☐ *Appendix E: Certification of Authority
 - Aka, Certificate of Good Standing (Corporation) or Certificate of Existence (Limited Liability Company) issued by the Secretary of State (If Respondent is a joint venture, a Certificate of Good Standing or Certificate of Existence, as applicable, must be submitted for each entity comprising the joint venture.)
- ☐ *Appendix F: Vendor Responsibility Questionnaire (if over \$100K in proposed contract value)
- ☐ *Appendix G: W-9 Form
- ☐ *Appendix H: Non-Collusive Bidding Certification
- ☐ *Appendix I: Iran Divestment Act Compliance Form
- ☐ *Appendix J: EEO Policy / Sexual Harassment Certification
- ☐ *Appendix K: Deliverables Table with proposed costs

FOR THE RESPONDENT TO PROVIDE:

- ☐ Letter of Interest
- ☐ Qualifications Proposal:
 - Description of Company
 - Capacity of Company
 - Resumes of specific staff identified to work on project
 - State License and or Certification
 - Experience with DBE/MBE/WBE, Local Hiring, HUD Section 3, if applicable
- ☐ Technical Proposal:
 - Project Management Plan (*Describe your approach in detail*)
 - Technical Approach (*Your understanding of scope and plan to address Tasks*)
 - Schedule Proposal (*Provide in a Gantt Chart format*)
- ☐ Pricing Proposal Description (*Also include figures in “Deliverables Table”*)
- ☐ *Evidence of Insurance

*These documents must be submitted and complete before the Town will review the remainder of the proposal.

APPENDIX A: FUNDING PROGRAM REQUIREMENTS



Program Requirements and Bid Packet for Contracts Funded with New York State Financial Assistance Only

Recipient to Identify Contract Type:

☐ **Construction**

☐ **Non-Construction**

Effective October 1, 2020

New York State Environmental Facilities Corporation
625 Broadway, Albany, NY 12207-2997
P: (518) 402-6924 F: (518) 402-7456
www.efc.ny.gov

Table of Contents

PART 1: HOW TO USE THIS DOCUMENT	4
PART 2: REQUIRED CONTRACT LANGUAGE	6
SECTION 1 REQUIREMENTS AND PROCEDURES FOR BUSINESS PARTICIPATION OPPORTUNITIES FOR NEW YORK STATE CERTIFIED MINORITY- AND WOMEN-OWNED BUSINESS ENTERPRISES AND EQUAL EMPLOYMENT OPPORTUNITIES FOR MINORITY GROUP MEMBERS AND WOMEN	6
I. General Provisions	6
II. Equal Employment Opportunities (EEO)	7
III. Business Participation Opportunities for MWBEs	8
A. Contract Goals	8
B. MWBE Utilization Plan	9
C. Requests for Waiver	9
D. Monthly MWBE Contractor Compliance Report ("Monthly MWBE-SDVOB Report")	9
E. Liquidated Damages - MWBE Participation.....	9
SECTION 2 PARTICIPATION OPPORTUNITIES FOR NEW YORK STATE CERTIFIED SERVICE-DISABLED VETERAN-OWNED BUSINESSES	10
I. General Provisions	10
II. Contract Goals	10
III. SDVOB Utilization Plan.....	11
IV. Request for Waiver	11
V. Monthly SDVOB Contractor Compliance Report ("Monthly MWBE-SDVOB Report")	11
VI. Breach of Contract and Damages.....	11
SECTION 3 REQUIREMENTS REGARDING SUSPENSION AND DEBARMENT	12
PART 3: GUIDANCE MATERIALS	13
APPLICABILITY OF PROGRAM REQUIREMENTS	13
SECTION 1 GUIDANCE FOR THE REQUIREMENTS AND PROCEDURES FOR BUSINESS PARTICIPATION OPPORTUNITIES FOR NEW YORK STATE CERTIFIED MINORITY- AND WOMEN-OWNED BUSINESS ENTERPRISES AND EQUAL EMPLOYMENT OPPORTUNITIES FOR MINORITY GROUP MEMBERS AND WOMEN	14
I. Summary of EEO and MWBE Forms.....	14
A. Forms to be Submitted Prior to Contract Execution	14
B. Forms to be Submitted During the Term of the Contract.....	14
II. Business Participation Opportunities for MWBEs	14
A. Contract Goals	14
B. Good Faith Efforts	15
C. Review of the MWBE Utilization Plan	16
D. Eligibility for MWBE Participation Credit	16
E. Requests for Waiver	17
III. Subcontractor's Responsibilities	18
IV. Protests/Complaints	18
V. Waste, Fraud and Abuse	18
SECTION 2 GUIDANCE FOR NEW YORK STATE CERTIFIED SERVICE-DISABLED VETERAN-OWNED BUSINESS ENTERPRISES ("SDVOB") PARTICIPATION OPPORTUNITIES.....	19
I. Summary of SDVOB Forms.....	19
A. Forms to be Submitted Prior to Contract Execution	19
B. Forms to be Submitted During the Term of the Contract.....	19
II. SDVOB Participation Opportunities	19
A. Contract Goals	19
B. Good Faith Efforts	19
C. Review of the SDVOB Utilization Plan.....	21
D. Eligibility for SDVOB Participation Credit.....	21

E.	Requests for Waiver	21
III.	Subcontractor's Responsibilities	22
IV.	Protests/Complaints	22
V.	Waste, Fraud and Abuse	23
SECTION 3	GUIDANCE FOR REQUIREMENTS REGARDING SUSPENSION AND DEBARMENT.....	23
SECTION 4	GUIDANCE FOR APPLICABLE LABOR STANDARDS	23
SECTION 5	SUMMARY OF CONTRACTOR REQUIREMENTS FOR STATE FINANCIAL ASSISTANCE PROJECTS	24
Attachments (Required Forms)	25
Attachment 1 – EEO Policy Statement		26
Attachment 2 – EEO Staffing Plan		27
Attachment 3 – EEO Workforce Utilization Report		28
Attachment 4 – MWBE Utilization Plan		29
Attachment 5 – MWBE Waiver Request Form		30
Attachment 6 – Monthly MWBE-SDVOB Contractor Compliance Report		31
Attachment 7 – SDVOB Utilization Plan		32
Attachment 8 – SDVOB Waiver Request Form		33

PART 1: HOW TO USE THIS DOCUMENT

The New York State Environmental Facilities Corporation (“EFC”) implements various State financial assistance programs, including but not limited to the Engineering Planning Grant program, Water Infrastructure Improvement Act (“WIIA”) Grant program as well as the Intermunicipal Grant (“IMG”) program.

This document contains (1) a brief description of State program requirements for Contracts and Subcontracts funded by State financial assistance, (2) required language for such Contracts and Subcontracts to satisfy State financial assistance program requirements, including required forms, and (3) guidance materials to assist entities in complying with these requirements.

PROGRAM REQUIREMENTS

The following requirements apply to projects funded with State financial assistance only:

- Participation of Minority- and Women-Owned Business Enterprises (“MWBE”) and Equal Employment Opportunities (“EEO”) pursuant to New York State Executive Law, Article 15-A and New York Code of Rules and Regulations, Title 5 (5 NYCRR) Parts 140-145 (Regulations of the Commissioner of Economic Development);
- Participation of Service-Disabled Veteran-Owned Business Enterprises (“SDVOB”) pursuant to New York State Executive Law, Article 17-B and 9 NYCRR Part 252;
- Applicable State and/or local prevailing wage requirements; and,
- Requirements regarding suspension and debarment pursuant to State Labor Law § 220-b and State Executive Law § 316.

EFC or its authorized representatives, and other governmental entities as applicable, reserve the right to conduct occasional site inspections to monitor compliance with State financial assistance program requirements.

This document is not intended to be inclusive of all applicable legal requirements and there may be other legal requirements that need to be included in a particular Contract or Subcontract that are not set forth here. Accordingly, EFC recommends that Recipients, Contractors, Subcontractors, and any other involved entities consult their legal counsel for advice on compliance with all applicable laws, including but not limited to local laws. This document is not intended to be legal advice.

Refer to the EFC website at www.efc.ny.gov for the latest version of the bid packet to ensure that the most recent forms and contract language are being used.

REQUIRED CONTRACT LANGUAGE

Part 2 of this document is the Required Contract Language. All of the language in Part 2 must be inserted in to all Contracts and Subcontracts funded in whole or in part with State financial assistance, in order for State financial assistance Recipients, Contractors, and Subcontractors to comply with the above-listed State financial assistance program requirements.

GUIDANCE MATERIALS

Part 3 of this document sets forth Guidance Materials intended to assist State financial assistance Recipients, Contractors, and Subcontractors in complying with the foregoing State financial assistance program requirements, as applicable.

The Guidance Materials are for informational purposes only and are not intended to be used as contractual language. Please do not incorporate the Guidance Materials into any Contracts or Subcontracts.

COMMONLY USED TERMS

The following commonly used terms are defined herein as follows:

“Contract” means an agreement between a Recipient and a Contractor.

“Contractor” means all bidders, prime contractors, Service Providers, and consultants as hereinafter defined, unless specifically referred to otherwise.

“Service Provider” means any individual or business enterprise that provides one or more of the following: legal, engineering, financial advisory, technical, or other professional services, supplies, commodities, equipment, materials, or travel.

“Subcontract” means an agreement between a Contractor and a Subcontractor.

“Subcontractor” means any individual or business enterprise that has an agreement, purchase order, or any other contractual arrangement with a Contractor.

“Recipient” means the party, other than EFC, to a financial assistance agreement or a project finance agreement with EFC through which funds for the payment of amounts due thereunder are being paid in whole or in part.

“State” means the State of New York.

PART 2: REQUIRED CONTRACT LANGUAGE

Recipient to Identify Contract Type:

☐ **Construction**

☐ **Non-Construction**

SECTION 1 REQUIREMENTS AND PROCEDURES FOR BUSINESS PARTICIPATION OPPORTUNITIES FOR NEW YORK STATE CERTIFIED MINORITY- AND WOMEN-OWNED BUSINESS ENTERPRISES AND EQUAL EMPLOYMENT OPPORTUNITIES FOR MINORITY GROUP MEMBERS AND WOMEN

For purposes of this section:

“Non-Construction” shall mean Contracts for labor, services (including, but not limited to, legal, financial, and other professional services), supplies, equipment, materials, or any combination of the foregoing.

The Minority- and Women- Owned Business Enterprises (“MWBE”) and Equal Employment Opportunities requirements of this section apply to the Contracts or Subcontracts meeting the thresholds under New York State Executive Law Article 15-A as follows:

- (a) Non-Construction Contracts greater than \$25,000;
- (b) Non-Construction Contracts, that are initially under \$25,000 but subsequent change orders or contract amendments increase the Contract value to above \$25,000;
- (c) Construction Contracts greater than \$100,000; and,
- (d) Construction Contracts that are initially under \$100,000 but subsequent change orders or contract amendments increase the Contract value to above \$100,000.

I. General Provisions

- A. Contractors and Subcontractors are required to comply with New York State Executive Law Article 15-A and 5 NYCRR Parts 140-145 (“MWBE Regulations”) for all State contracts as defined therein, with a value (1) in excess of \$25,000 for labor, services (including, but not limited to, legal, financial, and other professional services), supplies, equipment, materials, or any combination of the foregoing, or (2) in excess of \$100,000 for the acquisition, construction, demolition, replacement, major repair or renovation of real property and improvements thereon.
- B. Failure to comply with all of the requirements herein may result in a finding by the Recipient that the Contractor is non-responsive, non-responsible, and/or has breached the Contract, leading to the withholding of funds or such other actions, liquidated damages pursuant to subsection III(F) of this section, or enforcement proceedings as allowed by the Contract.
- C. If any terms or provisions herein conflict with Executive Law Article 15-A or the MWBE Regulations, such law and regulations shall supersede these requirements.

- D. Upon request from the Recipient's Minority Business Officer ("MBO") and/or EFC, Contractor will provide complete responses to inquiries and all MWBE and EEO records available within a reasonable time. For purposes of this section, MBO means the duly authorized representative of the State financial assistance Recipient for MWBE and EEO purposes.

II. Equal Employment Opportunities (EEO)

- A. Each Contractor and Subcontractor performing work on the Contract shall undertake or continue existing EEO programs to ensure that minority group members and women are afforded equal employment opportunities without discrimination because of race, creed, color, national origin, sex, age, disability or marital status. For these purposes, EEO shall apply in the areas of recruitment, employment, job assignment, promotion, upgrading, demotion, transfer, layoff, or termination and rates of pay or other forms of compensation.
- B. Contractor represents that it has submitted an EEO policy statement to Recipient prior to the execution of this Contract.
- C. Contractor represents that it's EEO policy statement includes the following language:
1. The contractor will not discriminate on the basis of race, creed, color, national origin, sex, age, disability, or marital status against any employee or applicant for employment, will undertake or continue existing programs of affirmative action to ensure that minority group members and women are afforded equal employment opportunities without discrimination and will make and document its conscientious and active efforts to employ and utilize minority group members and women in its work force on Contracts relating to State financial assistance projects.
 2. The Contractor shall state in all solicitations or advertisements for employees that, in the performance of the Contract relating to this State financial assistance project, all qualified applicants will be afforded equal employment opportunities without discrimination because of race, creed, color, national origin, sex, age, disability or marital status.
 3. The Contractor shall request each employment agency, labor union, or authorized representative of workers with which it has a collective bargaining or other agreement or understanding, to furnish a written statement that such employment agency, labor union, or representative will not discriminate on the basis of race, creed, color, national origin, sex, age, disability or marital status, and that such union or representative will affirmatively cooperate in the implementation of the Contractor's obligations herein.
- D. The Contractor will include the provisions of Subdivisions II(A), II(C), and II(E) in every Subcontract in such a manner that the requirements of these subdivisions will be binding upon each Subcontractor as to work in connection with the Contract.
- E. The Contractor shall comply with the provisions of the Human Rights Law (Executive Law Article 15), and all other State and Federal statutory and constitutional non-discrimination provisions. The Contractor and Subcontractors shall not discriminate against any employee or applicant for employment because of race, creed (religion), color, sex, national origin, sexual orientation, military status, age, disability, predisposing genetic characteristic, marital status or domestic violence victim status, and shall also follow the requirements of the Human Rights Law with regard to non-discrimination on the basis of prior criminal conviction and prior arrest.
- F. Required EEO Forms
1. EEO Staffing Plan
Non-Construction Contracts and Subcontracts only
To ensure compliance with this section, the Contractor represents that it has submitted prior to execution of this Contract an EEO Staffing Plan to the Recipient's MBO to document the composition of the proposed workforce to be utilized in the performance of the Contract by the specified categories listed, including ethnic background, gender, and federal occupational categories.

2. EEO Workforce Employment Utilization Report ("Workforce Report")

- a. The Contractor shall submit a Workforce Report, and shall require each of its Subcontractors to submit a Workforce Report to the Recipient, in such format as shall be required by EFC during the term of the Contract. For construction Contracts, Workforce Reports must be submitted on a monthly basis; for non-construction Contracts, Workforce Reports must be submitted on a quarterly basis.
- b. Separate forms shall be completed by Contractor and any Subcontractor.
- c. In limited instances, the Contractor may not be able to separate out the workforce utilized in the performance of the Contract from the Contractor's and/or Subcontractor's total workforce. When a separation can be made, the Contractor shall submit the Workforce Report and indicate that the information provided related to the actual workforce utilized on the Contract. When the workforce to be utilized on the Contract cannot be separated out from the Contractor's and/or Subcontractor's total workforce, the Contractor shall submit the Workforce Report and indicate that the information provided is the Contractor's total workforce during the subject time frame, not limited to work specifically under the Contract.

III. Business Participation Opportunities for MWBEs

A. Contract Goals

1. For purposes of this Contract, EFC establishes the following goals for New York State certified MWBE participation ("MWBE Combined Goals") based on the current availability of qualified MBEs and WBEs.

Program	MWBE Combined Goal*
NYS financial assistance only	30%
Engineering Planning Grant	30%

*May be any combination of MBE and/or WBE participation

2. For purposes of providing meaningful participation by MWBEs on the Contract and achieving the MWBE Contract Goals established in Section III-A hereof, the Contractor should reference the directory of New York State Certified MWBEs found at the following internet address: <https://ny.newnycontracts.com>.
3. The Contractor understands that only sums paid to MWBEs for the performance of a commercially useful function, as that term is defined in 5 NYCRR § 140.1, may be applied towards achievement of applicable MWBE participation goals.
 - a. For construction and construction-related services Contracts or Subcontracts, the portion of the Contract or Subcontract with an MWBE serving as a supplier, and so designated in ESD's Directory, that shall be deemed to represent the commercially useful function performed by the MWBE shall be 60% of the total value of the Contract or Subcontract. The portion of a Contract or Subcontract with an MWBE serving as a broker, as denoted by NAICS code 425120, that shall be deemed to represent the commercially useful function performed by the MWBE shall be the monetary value for fees, or the markup percentage, charged by the MWBE.
 - b. For non-construction Contracts or Subcontracts, the portion of a Contract or Subcontract with an MWBE serving as a broker that shall be deemed to represent the commercially useful function performed by the MWBE shall be 25% of the total value of the contract
4. Where MWBE Contract Goals have been established herein, pursuant to 5 NYCRR § 142.8, the Contractor must document "good faith efforts" to provide meaningful participation by MWBEs as Subcontractors or suppliers in the performance of the Contract.
5. In accordance with Section 316-a of Article 15-A and 5 NYCRR § 142.13, the Contractor acknowledges that if it is found to have willfully and intentionally failed to comply with the MWBE participation goals set forth in the Contract, such a finding constitutes a breach of

Contract and the Contractor shall be liable to the Recipient for liquidated or other appropriate damages, as set forth herein.

B. MWBE Utilization Plan

1. The Contractor represents and warrants that Contractor has submitted an MWBE Utilization Plan to the Recipient prior to the execution of this Contract.
2. The Contractor agrees to use such MWBE Utilization Plan for the performance of MWBEs on the Contract pursuant to the prescribed MWBE goals set forth in Section III-A of this section.
3. The Contractor further agrees that a failure to submit and/or use such MWBE Utilization Plan shall constitute a material breach of the terms of the Contract. Upon the occurrence of such a material breach, the Recipient shall be entitled to any remedy provided herein, including but not limited to, a finding that the Contractor is not responsive.
4. Contractor must report any changes to the Utilization Plan after Contract award and during the term of the Contract to the Recipient's MBO. Contractor shall indicate the changes to the MBO in the next Monthly MWBE-SDVOB Contractor Compliance Report after the changes occurred. At EFC's discretion, an updated MWBE Utilization Plan form and good faith effort documentation may be required to be submitted. When a Utilization Plan is revised due to execution of a change order, the change order should be submitted to the MBO with the Monthly MWBE-SDVOB Contractor Compliance Report or revised Utilization Plan.
5. The Contractor shall submit copies of all fully executed Subcontracts, agreements, and purchase orders that are referred to in the MWBE Utilization Plan to the MBO within 30 days of their execution.

C. Requests for Waiver

1. If the Contractor, after making good faith efforts, is unable to comply with MWBE goals, the Contractor may submit a Request for Waiver to the Recipient documenting good faith efforts by the Contractor to meet such goals. If the documentation included with the waiver request is complete, the Recipient shall forward the request to EFC for evaluation, and EFC will issue a written notice of acceptance or denial within twenty (20) days of receipt.
2. If the Recipient, upon review of the MWBE Utilization Plan and updated Quarterly MWBE Contractor Compliance Reports determines that the Contractor is failing or refusing to comply with the MWBE Contract Goals and no waiver has been issued in regards to such non-compliance, the Recipient may issue a notice of deficiency to the Contractor. The Contractor must respond to the notice of deficiency within seven (7) business days of receipt. Such response may include a request for partial or total waiver of MWBE Contract Goals.

D. Monthly MWBE Contractor Compliance Report ("Monthly MWBE-SDVOB Report")

The Contractor agrees to submit a report to the Recipient by the third business day following the end of each month over the term of this Contract documenting the payments made and the progress towards achievement of the MWBE goals of the Contract. The Monthly MWBE-SDVOB Report must be supplemented with proof of payment by the Contractor to its Subcontractors (e.g., copies of both sides of a cancelled check) and proof that Subcontractors have been paid within 30 days of receipt of payment from the Recipient. The final Monthly MWBE-SDVOB Report must reflect all Utilization Plan revisions and change orders.

E. Liquidated Damages - MWBE Participation

In accordance with Section 316-a of Article 15-A and 5 NYCRR §142.13, if it has been determined by the Recipient or EFC that the Contractor has willfully and intentionally failed to comply with the MWBE participation goals, the Contractor shall be obligated to pay to Recipient liquidated damages or other appropriate damages, as specified herein and as determined by the Recipient or EFC.

Liquidated damages shall be calculated as an amount not to exceed the difference between:

1. All sums identified for payment to MWBEs had the Contractor achieved the approved MWBE participation goals; and,
2. All sums actually paid to MWBEs for work performed or materials supplied under this Contract.

The Recipient and EFC reserve the right to impose a lesser amount of liquidated damages than the amount calculated above based on the circumstances surrounding the Contractor's non-compliance.

In the event a determination has been made by the Recipient or EFC which requires the payment of damages identified herein and such identified sums have not been withheld, Contractor shall pay such damages to the Recipient within sixty (60) days after they are assessed unless prior to the expiration of such sixtieth day, the Contractor has filed a complaint with the Empire State Development Corporation – Division of Minority and Women's Business Development ("ESD") pursuant to Subdivision 8 of Section 313 of the Executive Law in which event the damages shall be payable if the Director of ESD renders a decision in favor of the Recipient.

SECTION 2 PARTICIPATION OPPORTUNITIES FOR NEW YORK STATE CERTIFIED SERVICE-DISABLED VETERAN-OWNED BUSINESSES

For purposes of this section:

"Non-Construction" shall mean Contracts for labor, services (including, but not limited to, legal, financial, and other professional services), supplies, equipment, materials, or any combination of the foregoing.

The requirements of this section apply to Contracts or Subcontracts meeting the thresholds under New York State Executive Law, Article 17-B as follows:

- (a) Non-Construction Contracts greater than \$25,000;
- (b) Non-Construction Contracts, that are initially under \$25,000 but subsequent change orders or contract amendments increase the Contract value to above \$25,000;
- (c) Construction Contracts greater than \$100,000; and,
- (d) Construction Contracts that are initially under \$100,000 but subsequent change orders or contract amendments increase the Contract value to above \$100,000.

I. General Provisions

Contractors and Subcontractors are required to comply with New York State Executive Law Article 17-B and 9 NYCRR Part 252 for all State contracts as defined therein, with a value (1) in excess of \$25,000 for labor, services (including, but not limited to, legal, legal, financial, and other professional services), supplies, equipment, materials, or any combination of the foregoing, or (2) in excess of \$100,000 for the acquisition, construction, demolition, replacement, major repair or renovation or real property and improvements thereon.

II. Contract Goals

- A. EFC hereby establishes an overall goal of 6% for SDVOB participation, based on the current availability of qualified SDVOBs. For purposes of providing meaningful participation by SDVOBs, the Contractor should reference the directory of New York State Certified SDVOBs found at: <https://online.ogs.ny.gov/SDVOB/search>.
- B. Pursuant to 9 NYCRR § 252.2(n), Contractor must document "good faith efforts" to provide meaningful participation by SDVOBs as subcontractors or suppliers in the performance of the Contract.

III. SDVOB Utilization Plan

- A. In accordance with 9 NYCRR § 252.2(i), Contractor represents and warrants that it has submitted a completed SDVOB Utilization Plan to Recipient prior to the execution of this Contract.
- B. Contractor certifies that it will follow the submitted SDVOB Utilization Plan for the performance of SDVOBs on the Contract pursuant to the prescribed SDVOB contract goal set forth above.
- C. Contractor further agrees that a failure to use SDVOBs as agreed in the Utilization Plan shall constitute a material breach of the terms of the Contract. Upon the occurrence of such a material breach, the Recipient shall be entitled to any remedy provided herein, including but not limited to, a finding of Contractor non-responsibility.
- D. Contractor must report any changes to the Utilization Plan after Contract award and during the term of the Contract to the Recipient's MBO. Contractor shall indicate the changes to the MBO in the next Monthly MWBE-SDVOB Contractor Compliance Report after the changes occurred. At EFC's discretion, an updated SDVOB Utilization Plan form and good faith effort documentation may be required to be submitted. When a Utilization Plan is revised due to execution of a change order, the change order should be submitted to the MBO with the revised Utilization Plan.
- E. The Contractor shall submit copies of all fully executed subcontracts, agreements, and purchase orders that are referred to in the SDVOB Utilization Plan to the MBO within 30 days of their execution.

IV. Request for Waiver

- A. If Contractor, after making good faith efforts, is unable to comply with the SDVOB Contract goal, Contractor may submit a request for a partial or total waiver to the Recipient, documenting good faith efforts by Contractor to meet such goal. If the documentation included with the waiver request is complete, the Recipient shall forward the request to EFC for evaluation, and EFC will issue a written notice of acceptance or denial within twenty (20) days of receipt.
- B. Contractor shall attempt to utilize, in good faith, the SDVOBs identified within its SDVOB Utilization Plan, during the performance of the Contract. Requests for a partial or total waiver of established goal requirements made subsequent to Contract award may be made at any time during the term of the Contract to the Recipient, but must be made no later than prior to the submission of a request for final payment on the Contract.
If the Recipient, upon review of the SDVOB Utilization Plan and Monthly SDVOB Contractor Compliance Report determines that Contractor is failing or refusing to comply with the SDVOB Contract goal and no waiver has been issued in regards to such non-compliance, the Recipient may issue a notice of deficiency to Contractor. Contractor must respond to the notice of deficiency within seven business days of receipt. Such response may include a request for partial or total waiver of SDVOB Contract goals.

V. Monthly SDVOB Contractor Compliance Report ("Monthly MWBE-SDVOB Report")

In accordance with 9 NYCRR § 252.2(q), Contractor is required to report monthly SDVOB contractor compliance to the Recipient during the term of the Contract for the preceding month's activity, documenting progress made towards achieving the Contract SDVOB goals. The Contractor agrees to submit a report on to the Recipient by the third business day following the end of each month over the term of this Contract. The Monthly MWBE-SDVOB Report must be supplemented with proof of payment by the Contractor to its Subcontractors (e.g., copies of both sides of a cancelled check). The final Monthly MWBE-SDVOB Report must reflect all Utilization Plan revisions and change orders.

VI. Breach of Contract and Damages

In accordance with 9 NYCRR § 252.2(s), any Contractor found to have willfully and intentionally failed to comply with the SDVOB participation goals set forth in the Contract, shall be found to have breached the contract and Contractor shall pay damages as set forth therein.

SECTION 3 REQUIREMENTS REGARDING SUSPENSION AND DEBARMENT

The requirements of this section apply to all Contracts and Subcontracts.

The Contractor and any Subcontractors have not been deemed ineligible to submit a bid on or be awarded a public contract or subcontract pursuant to Article 8 of the State Labor Law, specifically Labor Law § 220-b. In addition, neither the Contractor nor any Subcontractors have contracted with, or will contract with, any party that has been deemed ineligible to submit a bid on or be awarded a public contract or subcontract under Labor Law § 220-b.

In addition, the Contractor and any Subcontractors have not been deemed ineligible to submit a bid and have not contracted with and will not contract with any party that has been deemed ineligible to submit a bid under Executive Law § 316.

PART 3: GUIDANCE MATERIALS

APPLICABILITY OF PROGRAM REQUIREMENTS

This table contains a breakdown of the applicable program requirements based on contract type and its value. For further details pertaining to each requirement, refer to the section identified in the heading. The relevant section number is the same in both Part 2 and Part 3 of this document.

Type of Contract	MWBE Section 1	SDVOB Section 2	EEO Section 1	Suspension & Debarment Section 3
Construction				
All				X
If greater than:				
\$100,000	X	X	X	X
Non-Construction				
All				X
If greater than:				
\$25,000	X	X	X	X

SECTION 1 GUIDANCE FOR THE REQUIREMENTS AND PROCEDURES FOR BUSINESS PARTICIPATION OPPORTUNITIES FOR NEW YORK STATE CERTIFIED MINORITY- AND WOMEN-OWNED BUSINESS ENTERPRISES AND EQUAL EMPLOYMENT OPPORTUNITIES FOR MINORITY GROUP MEMBERS AND WOMEN

I. Summary of EEO and MWBE Forms

A. Forms to be Submitted Prior to Contract Execution

1. EEO Policy Statement

To be submitted by the Contractor to the Recipient's Minority Business Officer ("MBO") prior to Contract execution. The "MBO" refers to the duly authorized representative of the State financial assistance Recipient for MWBE and EEO purposes. This form is attached hereto as Attachment 1. See Required Contract Language, Section 1(II).

2. EEO Staffing Plan

Non-Construction Contracts and Subcontracts only

To be submitted by the Contractor to the MBO prior to Contract execution. This form is attached hereto as Attachment 2. See required Contract Language, Section 1(II).

3. MWBE Utilization Plan

To be submitted by the Contractor to the MBO after the bid opening, but in no case more than ten (10) business days after the Contractor receives notice from the Recipient that the Contractor has submitted a low bid. For Contracts that are not bid, it is to be submitted prior to the Contract execution date. This form is attached hereto as Attachment 3. See Required Contract Language, Section 1(III)(B).

B. Forms to be Submitted During the Term of the Contract

1. EEO Workforce Employment Utilization Report ("Workforce Report")

To be submitted by the Contractor to the MBO on a monthly (construction Contracts) or quarterly (non-construction Contracts) basis during the term of the Contract. Instructions are attached hereto as Attachment 2. The actual Excel fillable form for Contractors and Subcontractors to complete will be e-mailed to MBOs by EFC at the start of the Contract term. See Required Contract Language, Section 1(II)(F).

2. Request for Partial or Total Waiver

If applicable, to be submitted by the Contractor to the MBO at any time during the term of the Contract, but not later than prior to the submission of a request for final payment on the Contract. This form is attached hereto as Attachment 4. See Required Contract Language, Section 1(III)(C).

3. Monthly MWBE-SDVOB Contractor Compliance Report ("Monthly MWBE-SDVOB Report")

To be submitted by the Contractor to the MBO by the third business day following the end of each month over the term of the Contract. This form is attached hereto as Attachment 5. See Required Contract Language, Section 1(III)(D).

II. Business Participation Opportunities for MWBEs

A. Contract Goals

The goals provided herein (Required Contract Language, Section 1(III)(A)) are effective as of October 1, 2020. MWBE participation goals for a contract will be based on the goals in place at the time of the execution date of each respective contract, unless otherwise specified.

Please contact EFC if you have any questions about the applicable MWBE participation goals for your contract.

B. Good Faith Efforts

The Contractor must make good faith efforts to develop an adequate MWBE Utilization Plan and must continue such good faith efforts to meet applicable MWBE participation goals. The Contractor shall maintain documentation of good faith efforts to solicit participation of MWBE firms for SRF-funded projects. If a Contractor is unable to meet contract MWBE participation goals, and submits a Request for Waiver, documentation of such good faith efforts must accompany the request. See Required Contract Language, Section 1(III)(C).

Contractor should also continue good faith efforts to seek opportunities for MWBE participation during the life of the contract even if proposed goals have been achieved.

When MWBE and SDVOB goals both apply to a contract, good faith efforts should be done simultaneously so that both types of certified firms have an equal opportunity to participate on the contract.

Examples of documentation of good faith efforts are set forth below:

- Information on the scope of work related to the contract, such as a copy of the schedule of values from the bid submission, and specific steps taken to reasonably structure the scope of work to break out tasks or equipment needs for the purpose of providing opportunities for subcontracting with, or obtaining supplies or services from, MBEs or WBEs.
- Printed screenshots of the directory of Certified Minority- and Women- Owned Business Enterprises ("MWBE directory") on ESD's website for certified MWBEs that provide the services or equipment necessary for the contract. Contact the MBO for assistance in performing a proper search including identifying a sufficient number of solicitations to show that good faith effort was made.
- Copies of timely solicitations and documentation (e.g., faxes and emails) that the Contractor offered relevant plans, specifications, or other related materials to MBE and WBE firms on ESD's MWBE directory to participate in the work, with the responses.
- A log prepared by the Contractor in a sortable spreadsheet documenting the Contractor's solicitation of MBEs and WBEs for participation as Subcontractors or suppliers pursuant to a contract. The log should consist of the list of MBE and WBE firms solicited, their contact information, the type of work they were solicited to perform (or equipment to provide), how the solicitation was made (fax, phone, email) and the contact information, the contacts name and the outcome. If a bid was received, the bid price should also be included in the log. See a sample log format below:

Date	M/WBE Type	Company	Scope of work	Contact Name	Phone/ Email	Solicitation Format	MWBE Response	Negotiation Required?	Selected? If not, Explain

If no response was received to an initial solicitation, at least one follow-up solicitation should be made in a different format than the first, e.g. fax followed by phone call. Any winning bids received from non-MWBE firms for the same areas MWBEs were solicited should also be tracked on the log.

- Copies of any advertisements of sufficient duration to effectively seek participation of certified MBE and WBEs timely published in appropriate general circulation, trade and MWBE oriented publications, together with listing and dates of publication of

such advertisements. EFC recommends the use of the NYS Contract Reporter that is free to all Contractors - <https://www.nyscr.ny.gov> .

- Documents demonstrating that insufficient MBEs or WBEs are reasonably available to perform the work.
- A written demonstration that the Contractor offered to make up any inability to meet the project MWBE participation goals in other Contracts and/or agreements performed by the Contractor on another SRF funded project.
- The date of pre-bid, pre-award, or other meetings scheduled by the Recipient, if any, and the contact information of any MBEs and WBEs who attended and are capable of performing work on the project.
- Any other information or documentation that demonstrates the Contractor conducted good faith efforts to provide opportunities for MWBE participation in their work. For instance, Prime Contractors and MBOs should develop a list of MWBE firms that have expressed interest in working on SRF-funded projects.

EFC reserves the right to request additional information and/or documentation to support the adequacy of the MWBE Utilization Plan and/or waiver request.

C. Review of the MWBE Utilization Plan

The MBO will evaluate a completed MWBE Utilization Plan. If the MBO finds the Utilization Plan sufficient, it will be forwarded to EFC for review. If the MBO finds the Utilization Plan insufficient, the MBO will work with the Contractor to address deficiencies before submitting to EFC for review. A written notice of acceptance or deficiency will be issued by EFC within 20 business days of receipt of the Utilization Plan. Upon receipt of a notice of deficiency from either the MBO or EFC, the Contractor shall respond with a written remedy to such notice within seven (7) business days of receipt.

D. Eligibility for MWBE Participation Credit

1. To receive MWBE participation credit, Contractors or Subcontractors performing work that have been identified in an approved MWBE Utilization Plan must be certified as an MBE or WBE by ESD.
 - a. A Contractor, who is a certified MBE or WBE, will be credited for up to 100% of the category of their certification. However, good faith efforts to seek participation in the other category are also required.
2. Prime Contractors may also include second or lower tier Subcontractors (Subcontractors hired by Subcontractors) on their MWBE Utilization Plan.
3. Credit for MWBE participation shall be granted only for MWBE firms performing a commercially useful business function according to custom and practice in the industry. An MWBE does not perform a commercially useful function if its role adds no substantive value and is limited to that of an extra participant in a transaction, contract, or project through which funds are passed in order to obtain the appearance of participation.
 - a. "Commercially useful functions" normally include:
 - i. Providing technical assistance to a purchaser prior to a purchase, during installation, and after the supplies or equipment are placed in service;
 - ii. Manufacturing or being the first tier below the manufacturer of supplies or equipment;
 - iii. Providing functions other than merely accepting and referring requests for supplies or equipment to another party for direct shipment to a Contractor; or,
 - iv. Being responsible for ordering, negotiating price, and determining quality and quantity of materials and supplies.

- b. For construction Contracts or Subcontracts, the following rules apply when calculating MWBE utilization:
 - i. The portion of a Contract or Subcontract with an MWBE serving as a manufacturer that shall be deemed to represent the commercially useful function performed by the MWBE shall be 100% of the total value of the Contract or Subcontract.
 - ii. the portion of a Contract or Subcontract with an MWBE serving as a supplier (as denoted by a NAICS code beginning with 423 or 424, or a NIGP code that does not begin with the number 9), and so designated in ESD's Directory, that shall be deemed to represent the commercially useful function performed by the MWBE shall be 60% of the total value of the Contract or Subcontract.
 - iii. the portion of a Contract or Subcontract with an MWBE serving as a broker (as denoted by NAICS code 425120) that shall be deemed to represent the commercially useful function performed by the MWBE shall be the monetary value for fees, or the markup percentage, charged by the MWBE.
- c. For non-construction Contracts or Subcontracts, the following rules apply when calculating MWBE utilization:
 - i. the portion of a Contract or Subcontract with an MWBE serving as a broker that shall be deemed to represent the commercially useful function performed by the MWBE shall be 25% of the total value of the contract. Any firms that are listed as brokers or manufacturers' representatives (NAICS code 425120) and not specifically as suppliers fall in this category.
- d. No credit will be granted for MWBEs that do not perform a commercially useful function.

E. Requests for Waiver

1. If the Contractor's application of good faith efforts does not result in the utilization of MWBE firms to achieve the aforementioned goals or a specialty equipment/service waiver is requested, the Contractor may request a full or partial waiver of MWBE participation goals by completing a Request for Waiver form, attaching appropriate documentation of good faith efforts, and submitting same to the MBO. See also Required Contract Language, Section 1(III)(C). Even if an MWBE waiver is granted, EEO information must still be submitted.
2. The MBO and EFC will review each waiver request based on the good faith effort criteria presented above and the documentation submitted with the waiver request. EFC will not issue any automatic waivers from MWBE responsibilities.
3. Specialty Equipment/Service Exclusion: A specialty equipment/service exclusion may be granted in cases where:
 - a. equipment is made by only one non-MWBE manufacturer,
 - b. the technical specifications call for equipment that is not available through an MWBE supplier;
 - c. the equipment is constructed on site by specially trained non-MWBE labor;
 - d. the service is not available through an MWBE (such as work done by National Grid);
 - e. the service is proprietary in nature (such as use of certain computer software necessary for control systems); or,
 - f. the service cannot be subcontracted (such as litigation services).

If the contract includes specialty equipment or services, and documentation is submitted demonstrating that there are no MWBE firms capable of completing this portion of the contract, the specialty amount of the contract may be deducted from the total contract amount to determine the MWBE Eligible Amount and the goals will be applied to the MWBE Eligible Amount. This determination is made at the discretion of the MBO and EFC.

Example:
\$200,000 - \$50,000 = \$150,000
(Contract) (Specialty equipment/service) (MWBE Eligible Amount)
The MWBE goal is applied to the MWBE Eligible Amount.

A request for this specialty equipment/service deduction can be completed by filling out a Request for Waiver form and submitting it to the MBO. The request must include a copy of the page from the contract where the equipment/ service is described, an ESD search result for the manufacturer or manufacturer's representative, and documentation of the cost of each item. For construction Contracts, the schedule of values or bid tabulation sheet should also be submitted. Additional documentation may be requested by the MBO or EFC.

III. Subcontractor's Responsibilities

Subcontractors should:

1. Maintain their MWBE certifications and notify the Contractor and MBO of any change in their certification status.
2. Notify the Contractor of any MWBE Subcontractors they hire so they may be included on the Contractor's Utilization Plan.
3. Respond promptly to solicitation requests by completing and submitting bid information in a timely manner.
4. Maintain business records that should include, but not be limited to, Contracts/agreements, records of receipts, correspondence, purchase orders, and canceled checks.
5. Ensure that a required EEO Policy Statement and applicable MWBE requirements are included in each subcontract.
6. Notify the MBO and EFC when contract problems arise, such as non-payment for services or when the Subcontractor is not employed as described in the MWBE Utilization Plan.

IV. Protests/Complaints

Contractors or Subcontractors who have any concerns, issues, or complaints regarding the implementation of the SRF MWBE & EEO Program or wish to protest should do so in writing to the MBO and EFC. The MBO, in consultation with EFC, will review the circumstances described in the submission, investigate to develop additional information, if warranted, and determine whether action is required. If the Contractor or Subcontractor believes the issue has not been resolved to their satisfaction, they may appeal in writing to EFC for consideration.

V. Waste, Fraud and Abuse

Subcontractors, Contractors, or Recipients who know of or suspect any instances of waste, fraud, or abuse within the MWBE & EEO Program should notify the project MBO and EFC immediately. Additionally, suspected fraud activity should be reported to the USEPA – Office of Inspector General Hotline at (888) 546-8740, the New York State Office of Inspector General at (800) 367-4448, or the ESD Compliance Office at (212) 803-3266.

SECTION 2 GUIDANCE FOR NEW YORK STATE CERTIFIED SERVICE-DISABLED VETERAN-OWNED BUSINESS ENTERPRISES (“SDVOB”) PARTICIPATION OPPORTUNITIES

I. Summary of SDVOB Forms

A. Forms to be Submitted Prior to Contract Execution

1. SDVOB Utilization Plan

To be submitted by the Contractor to the MBO after the bid opening, but in no case more than ten (10) business days after the Contractor receives notice from the Recipient that the Contractor has submitted a low bid. For Contracts that are not bid, it is to be submitted prior to the Contract execution date. This form is attached hereto as Attachment 6. See Required Contract Language, Section 2(III).

B. Forms to be Submitted During the Term of the Contract

1. Request for Partial or Total Waiver

If applicable, to be submitted by the Contractor to the MBO at any time during the term of the Contract, but prior to the submission of a request for final payment on the Contract. This form is attached hereto as Attachment 7. See Required Contract Language, Section 2(IV).

2. Monthly SDVOB Contractor Compliance Report (“Monthly MWBE-SDVOB Report”)

To be submitted by the Contractor to the MBO by the third business day following the end of each month over the term of the Contract. This form is attached hereto as Attachment 5. See Required Contract Language, Section 2(V).

II. SDVOB Participation Opportunities

A. Contract Goals

The goals provided herein (Required Contract Language, Section 2(II)(A)) are effective as of October 1, 2020. The SDVOB participation goal for a contract will be based on the goal in place at the time of the execution date of each respective contract, unless otherwise specified. Following Contract execution, Contractor is encouraged to contact the Office of General Services’ Division of Service-Disabled Veterans’ Business Development at 518-474-2015 or <https://online.ogs.ny.gov/SDVOB/search> to discuss additional methods of maximizing participation by SDVOBs on the Contract.

B. Good Faith Efforts

The Contractor must make good faith efforts to develop an adequate SDVOB Utilization Plan and must continue such good faith efforts in order to meet applicable SDVOB participation goal. The Contractor shall maintain documentation of good faith efforts to solicit participation of SDVOB firms for State financial assistance projects. If a Contractor is unable to meet the contract SDVOB participation goal, and submits a Request for Waiver, documentation of such good faith efforts must accompany the request. See Required Contract Language, Section 2(II)(B).

When MWBE and SDVOB goals both apply to a contract, good faith efforts should be done simultaneously so that both types of certified firms have an equal opportunity to participate on the contract.

Contractor should also continue good faith efforts to seek opportunities for SDVOB participation during the life of the contract even if proposed goals have been achieved.

Examples of documentation of good faith efforts are set forth below:

- Information on the scope of work related to the contract, such as a copy of the schedule of values from the bid submission, and specific steps taken to reasonably structure the scope of work to break out tasks or equipment needs for the purpose of providing opportunities for subcontracting with, or obtaining supplies or services from SDVOBs.
- A list of vendors from the directory of Certified SDVOBs on OGS's website that provide the services or equipment necessary for the contract. Contact the MBO for assistance in performing a proper search including identifying a sufficient number of solicitations to show that good faith effort was made.
- Copies of timely solicitations and documentation (e.g., faxes and emails) that the Contractor offered relevant plans, specifications, or other related materials to SDVOB firms in OGS's Certified SDVOB directory to participate in the work, with the responses.
- A log prepared by the Contractor in a sortable spreadsheet documenting the Contractor's solicitation of SDVOBs for participation as Subcontractors or suppliers pursuant to a contract. The log should consist of the list of SDVOB firms solicited, their contact information, the type of work they were solicited to perform (or equipment to provide), how the solicitation was made (fax, phone, email) and the contact information, the contacts name and the outcome. If a bid was received, the bid price should also be included in the log. See a sample log format below:

Date	Company	Scope of work	Contact Name	Phone/ Email	Solicitation Format	SDVOB Response	Negotiation Required?	Selected? If not, Explain

If no response was received to an initial solicitation, at least one follow-up solicitation should be made in a different format than the first, e.g. fax followed by phone call. Any bids received from non-SDVOB firms for the same areas SDVOBs were solicited should also be tracked on the log.

- Copies of any advertisements of sufficient duration to effectively seek participation of certified SDVOBs timely published in appropriate general circulation, trade publications, together with listing and dates of publication of such advertisements. EFC recommends the use of the NYS Contract Reporter that is free to all Contractors - <https://www.nyscr.ny.gov/>. A log should be kept of the responses to the ads, similar to the log for SDVOB firm solicitation and should include the non-SDVOB firms that responded and the bid prices. Any negotiations should be documented in the log.
- Documents demonstrating that insufficient SDVOBs are reasonably available to perform the work.
- A written demonstration that the Contractor offered to make up any inability to meet the project SDVOB participation goal in other contracts and/or agreements performed by the Contractor on another State financial assistance project.
- The date of pre-bid, pre-award, or other meetings scheduled by the Recipient, if any, and the contact information of any SDVOBs who attended and are capable of performing work on the project.
- Any other information or documentation that demonstrates the Contractor conducted good faith efforts to provide opportunities for SDVOB participation in their work. For instance, Prime Contractors and MBOs should develop a list of SDVOB firms that have expressed interest in working on State financial assistance projects.

- EFC reserves the right to request additional information and/or documentation to support the adequacy of the SDVOB Utilization Plan.

C. Review of the SDVOB Utilization Plan

1. The MBO will evaluate a completed SDVOB Utilization Plan. If the MBO finds the Utilization Plan sufficient, it will be forwarded to EFC for review. If the MBO finds the Utilization Plan insufficient, the MBO will work with the Contractor to address deficiencies before submitting to EFC for review. A written notice of acceptance or deficiency will be issued by EFC within 20 business days of receipt of the Utilization Plan. Upon receipt of a notice of deficiency from either the MBO or EFC, the Contractor shall respond with a written remedy to such notice within seven (7) business days of receipt.

D. Eligibility for SDVOB Participation Credit

1. To receive SDVOB participation credit, Contractors or Subcontractors performing work that have been identified in an approved SDVOB Utilization Plan must be certified as an SDVOB by the Office of General Services' Division of Service-Disabled Veterans' Business Development.
2. Prime Contractors may also include second or lower tier Subcontractors (Subcontractors hired by Subcontractors) on their SDVOB Utilization Plan.
3. Credit for SDVOB participation shall be granted only for SDVOB firms performing a commercially useful business function according to custom and practice in the industry. An SDVOB does not perform a commercially useful function if its role adds no substantive value and is limited to that of an extra participant in a transaction, contract, or project through which funds are passed in order to obtain the appearance of participation.
 - a. "Commercially useful functions" normally include:
 - v. Providing technical assistance to a purchaser prior to a purchase, during installation, and after the supplies or equipment are placed in service;
 - vi. Manufacturing or being the first tier below the manufacturer of supplies or equipment;
 - vii. Providing functions other than merely accepting and referring requests for supplies or equipment to another party for direct shipment to a Contractor; or,
 - viii. Being responsible for ordering, negotiating price, and determining quality and quantity of materials and supplies.
4. A Contractor or subcontractor who is certified as both an SDVOB and MWBE may receive participation credit under both programs for its work on a contract or subcontract.

E. Requests for Waiver

1. If the Contractor's application of good faith efforts does not result in the utilization of SDVOB firms to achieve the aforementioned goals or a specialty equipment/service waiver is requested, the Contractor may request a full or partial waiver of SDVOB participation goals by completing a Request for Waiver form, attaching appropriate documentation of good faith efforts, and submitting same to the MBO. See also Required Contract Language, Section 2(IV).
2. The MBO and EFC will review each waiver request based on the good faith effort criteria presented above and the documentation submitted with the waiver request. EFC will not issue any automatic waivers from SDVOB responsibilities.
3. In cases where EFC accepts a full or partial waiver of SDVOB participation goals, the waiver request will be posted to EFC's website.

4. Specialty Equipment/Service Exclusion: A specialty equipment/service exclusion may be granted in cases where:
- equipment is made by only one non- SDVOB manufacturer,
 - the technical specifications call for equipment that is not available through an SDVOB supplier;
 - the equipment is constructed on site by specially trained non-SDVOB labor;
 - the service is not available through an SDVOB (such as work done by National Grid);
 - the service is proprietary in nature (such as use of certain computer software necessary for control systems); or,
 - the service cannot be subcontracted (such as litigation services).

If the contract includes specialty equipment or services, and documentation is submitted demonstrating that there are no SDVOB firms capable of completing this portion of the contract, the specialty amount of the contract may be deducted from the total contract amount to determine the SDVOB Eligible Amount and the goals will be applied to the SDVOB Eligible Amount. This determination is made at the discretion of the MBO and EFC.

Example:
$$\begin{array}{rcl} \$200,000 & - & \$50,000 \\ \text{(Contract)} & \text{(Specialty equipment/service)} & \\ \hline & & = \$150,000 \\ & & \text{(SDVOB Eligible Amount)} \end{array}$$

The SDVOB goal is applied to the SDVOB Eligible Amount.

A request for this specialty equipment/service deduction can be completed by filling out a Request for Waiver form and submitting it to the MBO. The request must include a copy of the page from the contract where the equipment/ service is described and the cost of each item. For construction contracts, the schedule of values or bid tabulation sheet should also be submitted. Additional documentation may be requested by the MBO or EFC.

III. Subcontractor's Responsibilities

Subcontractors should:

1. Maintain their SDVOB certification and notify the Contractor and MBO of any change in their certification status.
2. Notify the Contractor of any SDVOB Subcontractors they hire so they may be included on the Contractor's Utilization Plan.
3. Respond promptly to solicitation requests by completing and submitting bid information in a timely manner.
4. Maintain business records that should include, but not be limited to, contracts/agreements, records of receipts, correspondence, purchase orders, and canceled checks.
5. Notify the MBO and EFC when contract problems arise, such as non-payment for services or when the Subcontractor is not employed as described in the SDVOB Utilization Plan.

IV. Protests/Complaints

Contractors or Subcontractors who have any concerns, issues, or complaints regarding the implementation of any EFC State financial assistance SDVOB Program, or wish to protest should do so in writing to the MBO and EFC. The MBO, in consultation with EFC, will review the circumstances described in the submission, investigate to develop additional information, if warranted, and determine whether action is required. If the Contractor or Subcontractor believes the issue has not been resolved to their satisfaction, they may appeal in writing to EFC for consideration.

V. Waste, Fraud and Abuse

Subcontractors, Contractors, or Recipients who know of or suspect any instances of waste, fraud, or abuse within the SDVOB Program should notify the project MBO and EFC immediately. Additionally, suspected fraud activity should be reported to the New York State Office of Inspector General at (800) 367-4448.

SECTION 3 GUIDANCE FOR REQUIREMENTS REGARDING SUSPENSION AND DEBARMENT

A list of contractors and subcontractors deemed ineligible to submit a bid on or be awarded a public contract or subcontract, pursuant to Article 8 of the State Labor Law, is available on the New York State Department of Labor's website at <http://labor.ny.gov/workerprotection/publicwork/PDFs/debarred.pdf>

A list of contractors deemed ineligible to submit a bid is maintained by Empire State Development's Division of Minority and Women's Business Development.

SECTION 4 GUIDANCE FOR APPLICABLE LABOR STANDARDS

Contractors and Subcontractors working under a public works contract are subject to labor standards under State Labor Law, including but not limited to prevailing wage requirements, and may be subject to additional labor requirements under applicable local laws. When preparing the bid for an SRF project, the Contractor, and any Subcontractors, must use the higher of the applicable prevailing State or local wage rates paid to each trade.

SECTION 5 SUMMARY OF CONTRACTOR REQUIREMENTS FOR STATE FINANCIAL ASSISTANCE PROJECTS

Forms can be found as attachments to this document or online at www.efc.ny.gov

Forms should be submitted electronically via email or through EFC's [dropbox](#)

To be submitted with the bid:

- ☐ EEO Policy Statement

**Refer to Part 3
Guidance Section
Section 1**

To be submitted prior to or upon Contract award or execution:

- ☐ Executed Subcontracts, agreements, and purchase orders
- ☐ EEO Policy Statement (when the contract is not bid)
- ☐ MWBE Utilization Plan and/or Waiver Request
- ☐ SDVOB Utilization Plan and/or Waiver Request
- ☐ EEO Staffing Plan

Section 1
Section 1
Section 2
Section 1

Tasks for construction start:

- ☐ Ensure that all Subcontracts contain Part 2: Required Contract Language
- ☐ Pay the higher of applicable prevailing state or local wages including benefits

Section 3

Ongoing documentation & tasks:

- ☐ EEO Workforce Utilization Report to EFC
- ☐ Submit Monthly MWBE-SDVOB Reports to MBO
- ☐ Maintain proof of payments for MWBE Subcontractors
- ☐ Maintain proof of payments for SDVOB Subcontractors

Section 1
Section 1/2
Section 1
Section 2

Attachments (Required Forms)

Attachment 1 – EEO Policy Statement



Environmental Facilities Corporation

New York State Environmental Facilities Corporation EQUAL EMPLOYMENT OPPORTUNITY POLICY STATEMENT NEW YORK STATE FINANCIAL ASSISTANCE PROGRAMS

I, _____, am the authorized representative of _____.

Name of Representative

Name of Contractor/Service Provider

I hereby certify that _____ will abide by the equal employment

Name of Contractor/Service Provider

opportunity (EEO) policy statement provisions outlined below.

- (i) The Contractor will not discriminate on the basis of race, creed, color, national origin, sex, age, disability, or marital status against any employee or applicant for employment, will undertake or continue existing programs of affirmative action to ensure that minority group members and women are afforded equal employment opportunities without discrimination and will make and document its conscientious and active efforts to employ and utilize minority group members and women in its work force on Contracts relating to Water Grant projects.
- (ii) The Contractor shall state in all solicitations or advertisements for employees that, in the performance of the Contract relating to this Water Grant project, all qualified applicants will be afforded equal employment opportunities without discrimination because of race, creed, color, national origin, sex, age, disability or marital status.
- (iii) The Contractor shall request each employment agency, labor union, or authorized representative of workers with which it has a collective bargaining or other agreement or understanding, to furnish a written statement that such employment agency, labor union, or representative will not discriminate on the basis of race, creed, color, national origin, sex, age, disability or marital status, and that such union or representative will affirmatively cooperate in the implementation of the Contractor's obligations herein.
- (iv) The Contractor shall comply with the provisions of the Human Rights Law (Article 15 of the Executive Law), including those relating to non-discrimination on the basis of prior criminal conviction and prior arrest, and with all other State and federal statutory and constitutional non-discrimination provisions. The Contractor and Subcontractors shall not discriminate against any employee or applicant for employment because of race, creed (religion), color, sex, national origin, sexual orientation, military status, age, disability, predisposing genetic characteristic, marital status or domestic violence victim status.
- (v) The Contractor will include the provisions of subdivisions (i) through (iv) in every Subcontract in such a manner that the requirements of these subdivisions will be binding upon each Subcontractor as to work in connection with the Contract.

X

Contractor/Service Provider Representative

Attachment 2 – EEO Staffing Plan

**New York State Environmental Facilities Corporation
Equal Employment Opportunity (EEO) Staffing Plan**

Municipality:	County:	SRF Project No.:	Contract ID:
Service Provider Name:		Date:	

Report Includes – Please select one from the options below:

- ☐ Workforce utilized on this contract
- ☐ Contractor/subcontractor's total workforce

Reporting Entity – Please select one from the options below:

- ☐ Prime Service Provider
- ☐ Subcontractor

Job Categories	Hispanic/ Latino		Not Hispanic or Latino											
			Male						Female					
	Male	Female	White	Black/ African American	Native Hawaiian/ Other Pacific Islander	Asian	Native American/ Alaska Native	Two or More Races	White	Black/ African American	Native Hawaiian/ Other Pacific Islander	Asian	Native American/ Alaska Native	Two or More Races
Senior Level Officials/Managers														
Mid-Level Officials/Managers														
Professionals														
Technicians														
Sales Workers														
Administrative Support Workers														
Skilled Craftsmen														
Operatives Semi-Skilled														
Laborers & Helpers														
Service Workers														
TOTAL														
Journeypersons														
Apprentices														
Trainees														

Electronic Signature of Service Provider: ☐ I certify that the information submitted herein is true, accurate and complete to the best of my knowledge.
Name (Please Type):

Date:

**New York State Environmental Facilities Corporation
Equal Employment Opportunity (EEO) Staffing Plan
INSTRUCTIONS**

All Service Providers (including legal, engineering, financial advisory or other professional services, and labor) and each subcontractor identified in the bid or proposal must complete an EEO Staffing Plan and submit it no later than the date of execution of the contract to the Recipient's Minority Business Officer (MBO). Where the work force to be utilized in the performance of the contract **can** be separated out from the contractor's or subcontractors' total work force, the contractor shall complete this form *only for the anticipated work force to be utilized on the contract*. Where the work force to be utilized in the performance of the contract **cannot** be separated out from the contractor's or subcontractors' total work force, the contractor shall complete this form for the contractor's or subcontractors' *total work force*.

RACE/ETHNIC IDENTIFICATION: Definitions of race and ethnicity for purposes of completion of this form are as follows:

- **Hispanic or Latino** - A person having origins in Cuba, Mexico, Puerto Rico, South or Central America.
- **White** - A person having origins of Europe, the Middle East, or North Africa.
- **Black or African-American** - A person having origins in any of the black racial groups of Africa.
- **Native Hawaiian or Other Pacific Islander** - A person having origins in any of the peoples of Hawaii, Guam, Samoa, or other Pacific Islands.
- **Asian** - A person having origins in any of the original peoples of the Far East, Southeast Asia, or the Indian Subcontinent
- **American Indian or Alaska Native** – A person having origins in any of the original peoples of North, Central, and South America and who maintain tribal affiliation or community attachment.
- **Two or More Races** - All persons who identify with more than one of the above (Non-Hispanic or Latino) five races.

DESCRIPTION OF JOB CATEGORIES: The major job categories used in EEO Staffing Plan are as follows:

- **Senior Level Officials and Managers** - Individuals residing in the highest levels of organizations who plan, direct and formulate policies, set strategy and provide the overall direction of enterprises/organizations for the development and delivery of products or services.
- **Mid-Level Officials and Managers** - Individuals who receive directions from the Senior Level management and serve as managers, other than those who serve as Senior Level Officials and Managers, including those who oversee and direct the delivery of products, services or functions at group, regional or divisional levels of organizations.
- **Professionals** - Most jobs in this category require bachelor and graduate degrees, and/or professional certification. In some instances, comparable experience may establish a person's qualifications.
- **Technicians** - Jobs in this category include activities that require applied scientific skills, usually obtained by post-secondary education of varying lengths, depending on the particular occupation, recognizing that in some instances additional training, certification, or comparable experience is required.
- **Sales Workers** - These jobs include non-managerial activities that wholly and primarily involve direct sales.
- **Administrative Support Workers** - These jobs involve non-managerial tasks providing administrative and support assistance, primarily in office settings.
- **Skilled Craftsmen** – Includes higher skilled occupations in construction (building trades craft workers and their formal apprentices) and natural resource extraction workers. Examples of these types of positions include: boilermakers; brick and stone masons; carpenters; electricians; painters.
- **Operatives Semi-Skilled** - Most jobs in this category include intermediate skilled occupations and include workers who operate machines or factory-related processing equipment. Most of these occupations do not usually require more than several months of training. Examples include: textile machine workers.
- **Laborers & Helpers** - Jobs in this category include workers with more limited skills who require only brief training to perform tasks that require little or no independent judgment.
- **Service Workers** - Jobs in this category include food service, cleaning service, personal service, and protective service activities.

See the bid packet at www.efc.ny.gov/mwbe or your designated MBO for further guidance.

Attachment 3 – EEO Workforce Utilization Report

Instructions for Completing and Submitting the Equal Employment Opportunity Workforce Utilization Report State Financial Assistance Only

The Equal Employment Opportunity (“EEO”) Workforce Utilization Report (“Report”) is used by contractors and subcontractors to report the actual workforce utilized in the performance of the contract broken down by job title for a particular reporting period. When the workforce utilized in the performance of the contract can be separated out from the contractor’s and/or subcontractor’s total workforce, the contractor and/or subcontractor shall submit a Report of the workforce utilized on the contract. When the workforce to be utilized on the contract cannot be separated out from the contractor’s and/or subcontractor’s total workforce, information on the contractor’s and/or subcontractor’s total workforce shall be included in the Report.

Instructions for Completing the Report

1. **Reporting Entity.** Check off the appropriate box to indicate if the entity completing the Report is the contractor or a subcontractor.
2. **Federal Employer Identification Number (“FEIN”).** Enter the FEIN assigned by the Internal Revenue Service (“IRS”) to the contractor or subcontractor for which the Report has been prepared. If the contractor or subcontractor uses a social security number instead of a FEIN, leave this field blank. The contractors and subcontractors for recipients of a grant only (such as an Engineering Planning Grant (EPG), a Water Infrastructure Improvement Act (WIIA) grant, or an Intermunicipal Grant Program (IMG) grant) do not need to fill out this section of the Report.
3. **Name.** Enter the name of the contractor or subcontractor for which the Report has been prepared.
4. **Address.** Enter the address of the contractor or subcontractor for which the Report has been prepared.
5. **Contract Number.** Enter the number of contract that the Report applies to, if applicable.
6. **Reporting Period / Month.** Check off the box that corresponds to the applicable quarterly or monthly (not both) reporting period for this Report. The Report is to be submitted on a monthly basis for construction contracts, and a quarterly basis based on the calendar quarter for all other contracts, during the life of the contract.
7. **Workforce Identified in Report.** Check off the appropriate box to indicate if the workforce being reported is just for the contract or the contractor’s or subcontractor’s total workforce.
8. **Preparer’s Name, Preparer’s Title, Date.** Enter the name and title for the person completing the Report, enter the date upon which the Report was completed, and check the box accepting the name entered into the Report as the digital signature of the preparer.
9. **Occupation Classifications (SOC Major Group) and SOC Job Title.** First, enter the applicable Occupation Classification (SOC Major Group) so a dropdown menu appears under SOC Job Title. Choose the SOC Job Title that best describes the worker.
10. **EEO Job Title and SOC Job Code.** The EEO Job Title and the SOC Job Code will automatically populate in the spreadsheet based upon the Occupation Classifications (SOC Major Group) and SOC Job Title selected. Please do not modify the information populated in these fields.

11. Race/Ethnic Identification. Race/ethnic designations do not denote scientific definitions of anthropological origins. For the purposes of this Report, an employee must be included in the group to which he or she appears to belong, identifies with, or is regarded in the community as belonging. However, no person should be counted in more than one race/ethnic group. The race/ethnic categories for this Report are:

- **WHITE** (not of Hispanic origin) all persons having origins in any of the original peoples of Europe, North Africa, or the Middle East.
- **BLACK/AFRICAN AMERICAN** a person, not of Hispanic origin, who has origins in any of the black racial groups of the original peoples of Africa.
- **HISPANIC/LATINO** a person of Mexican, Puerto Rican, Cuban, Central or South American or other Spanish culture or origin, regardless of race.
- **ASIAN, NATIVE HAWAIIAN OR OTHER PACIFIC ISLANDER** a person having origins in any of the original peoples of the Far East, Southeast Asia, the Indian subcontinent or the Pacific Islands.
- **NATIVE AMERICAN/ALASKAN NATIVE** a person having origins in any of the original peoples of North America, and who maintains cultural identification through tribal affiliation or community recognition.

12. Number of Employees and Number of Hours. Enter the number of employees and the total number of hours worked by such employees for each SOC Job Title under the columns corresponding to the gender and racial/ethnic groups with which the employees most closely identify.

13. Total Gross Wages. Enter the total gross wages paid to all employees for each SOC Job Title, each gender, and each racial/ethnic group. Contractors and subcontractors should report only gross wages for work on the contract paid to employees during the period covered by the Report. Gross wages are those reported by employers to employees on their wage statements. Gross wages are defined more specifically by 20 NYCRR § 2380.4 and typically include every form of compensation for employment paid by an employer to his, her, or its employees, whether paid directly or indirectly by the employer, including salaries, commissions, bonuses, tips, and the reasonable value of board, rent, housing, lodging, or similar advantage received. The contractors and subcontractors for recipients of a grant only (such as an EPG, a WIIA, or an IMG grant) do not need to fill out this section of the Report.

14. For EFC Use Only. This section is for EFC use only and does not need to be filled out by the contractor/subcontractor.

Instructions for Submitting the Report

The Report is to be submitted on a monthly basis for construction contracts, and a quarterly basis based on the calendar quarter for all other contracts, during the life of the contract.

EFC will provide a Report form in Excel format to the Recipient's Minority Business Officer ("MBO"). The Recipient's MBO is responsible for providing the Report form to all contractors. Each contractor is responsible for providing the Report form to all subcontractors.

Reports are to be submitted electronically in Excel format, using the Report form provided, within ten (10) days of the end of each month or quarter, whichever is applicable. For example, the January monthly Report for a construction contract is due by February 10th and the January – March quarterly Report for a non-construction contract is due by April 10th.

Once the Report form has been completed, each contractor/subcontractor must submit the Report form to EFC and the Recipient's MBO. The Report form must be submitted to EFC according to the following instructions:

1. Go to www.efc.ny.gov/mwbe-eeo , click on EEO Forms and Guidance, Click on Report Submission.
2. Enter the requested information pursuant to the instructions on the page. Make sure to choose the correct applicable funding program (non-SRF Grant Only (e.g. EPG, WIIA, IMG)) and the correct reporting period (reporting quarter for non-construction OR reporting month for construction). Enter the reporting period of the data, not the date it's submitted.
3. Submit your Report(s) pursuant to the instructions on the page.
4. If you are a contractor, use the naming convention provided by EFC (in the "For EFC Use Only" section of the Report form) for naming the file for upload (i.e., Funding Program – Project Number– Contractor short name (up to fifteen characters) – MWBE ID). The funding program should be GO (non-SRF grant only). If you are a subcontractor, use the naming convention provided by EFC and replace the contractor's short name with the first fifteen characters of the subcontractor's name, omitting any spaces or special characters.

Questions

If you have questions about or require assistance completing or submitting the Report, please contact EFC at mwbe@efc.ny.gov or 518-402-6924.

Attachment 4 – MWBE Utilization Plan

**NYS Environmental Facilities Corporation
Minority- & Women- Owned Business Enterprise (MWBE) Utilization Plan**

Instructions for Contractors & Service Providers:

Contractors and Service Providers must complete Sections 2 and 3. **Submit the completed, signed (electronic signature box checked and dated) form in Microsoft Word format to the Recipient's designated Minority Business Officer (MBO) no later than the date of contract execution.** Incomplete forms will be found deficient. If more than 10 subcontractors are used, additional pages for Section 3 can be found on EFC's website.

If the prime contract is being performed by the parties to a Joint Venture, Teaming Agreement, or Mentor-Protégé Agreement that includes a certified MWBE, please contact EFC for assistance.

MWBE firms must be certified by the NYS Empire State Development Corporation (ESD) in order to be counted towards satisfaction of MWBE participation goals. The utilization of certified MWBEs for non-commercially useful functions may not be counted towards utilization of certified MWBEs in the Utilization Plan. Please note whether a firm is serving as a broker or supplier on the contract. A broker is denoted by NAICS code 425120 and is designated as a broker in ESD's MWBE Directory. A supplier is denoted by a NAICS code beginning with 423 or 424, or a NIGP code that does not begin with the number 9, and is designated as a supplier in ESD's MWBE Directory. If a firm is serving as a broker, please additionally provide the percentage of the broker's commission on the contract.

See the Bid Packet at www.efc.ny.gov or consult your designated MBO for further guidance.

Instructions for Minority Business Officers (MBO):

The MBO must complete Section 1. The MBO may designate an Authorized Representative to complete and submit quarterly payment reports on its behalf, and, if so designated, the MBO's Authorized Representative must also complete Section 1. The Authorized Representative may only submit quarterly payment reports on behalf of the MBO and may not submit any other required forms or reports for the MBO. The MBO must complete Section 1 even if designating an Authorized Representative. **Submit the completed, signed (electronic signature box checked and dated) form in Microsoft Word format via e-mail to your EFC MWBE Representative.**

The subject heading of the e-mail to the EFC MWBE Representative should follow the format "UP, Project Number, Contractor." EFC will review the Utilization Plan and notify the MBO via e-mail of its acceptance or denial.

**NYS Environmental Facilities Corporation
Minority- & Women- Owned Business Enterprise (MWBE) Utilization Plan**

SECTION 1: MUNICIPAL INFORMATION			
Recipient/Municipality:		County:	
Project No.:	GIGP/EPG No.:	Contract ID:	Registration No. (NYC only):
Minority Business Officer:		Email:	Phone #:
Address of MBO:			
Electronic Signature of MBO: <input type="checkbox"/> I certify that the information submitted herein is true, accurate and complete to the best of my knowledge and belief.			Date:
Complete if applicable:			
Authorized Representative:		Title:	
Authorized Rep. Company:		Email:	Phone #:
Electronic Signature of Authorized Rep.: <input type="checkbox"/> I certify that the information submitted herein is true, accurate and complete to the best of my knowledge and belief.			Date:

SECTION 2: PRIME CONTRACTOR / SERVICE PROVIDER INFORMATION				
Firm Name:			Contract Type: <input type="checkbox"/> Construction <input type="checkbox"/> Other Services	
Prime Firm is Certified as: <input type="checkbox"/> MBE <input type="checkbox"/> WBE <input type="checkbox"/> N/A <input type="checkbox"/> Other: Please repeat information in the Utilization Plan below (Section 3). If dual certified, you must select either MBE or WBE.				
Address:		Phone #:		Fed. Employer ID #:
Description of Work:				
Award Date:	Start Date:	Completion Date:	MWBE GOAL Total	PROPOSED MWBE Participation
Total Contract Amount: \$ MWBE Eligible Contract Amount: \$ (MWBE Goals are applied to this amount and includes all change orders, amendments, & waivers)			MBE: % \$	MBE: % \$
			WBE: % \$	WBE: % \$
			Total: % \$	Total: % \$

**NYS Environmental Facilities Corporation
Minority- & Women- Owned Business Enterprise (MWBE) Utilization Plan**

SECTION 3: MWBE SUBCONTRACTOR INFORMATION				
This Submittal is:	<input type="checkbox"/> The First/Original Utilization Plan <input type="checkbox"/> Revised Utilization Plan #:			
NYS Certified M/WBE Subcontractor Info		Contract Amount:		For EFC Use:
		MBE (\$)	WBE (\$)	
Name:	Fed. Employer ID#:			
Address:	Phone #:			
Scope of Work:	Email:			
Select Only One: <input type="checkbox"/> MBE <input type="checkbox"/> WBE <input type="checkbox"/> Other:	Start Date:			
Select Only One: <input type="checkbox"/> Broker __% <input type="checkbox"/> Supplier <input type="checkbox"/> N/A	Completion Date:			
Full Contract Amount: \$				
Name:	Fed. Employer ID#:			
Address:	Phone #:			
Scope of Work:	Email:			
Select Only One: <input type="checkbox"/> MBE <input type="checkbox"/> WBE <input type="checkbox"/> Other:	Start Date:			
Select Only One: <input type="checkbox"/> Broker __% <input type="checkbox"/> Supplier <input type="checkbox"/> N/A	Completion Date:			
Full Contract Amount: \$				
Name:	Fed. Employer ID#:			
Address:	Phone #:			
Scope of Work:	Email:			
Select Only One: <input type="checkbox"/> MBE <input type="checkbox"/> WBE <input type="checkbox"/> Other:	Start Date:			
Select Only One: <input type="checkbox"/> Broker __% <input type="checkbox"/> Supplier <input type="checkbox"/> N/A	Completion Date:			
Full Contract Amount: \$				
Name:	Fed. Employer ID#:			
Address:	Phone #:			
Scope of Work:	Email:			
Select Only One: <input type="checkbox"/> MBE <input type="checkbox"/> WBE <input type="checkbox"/> Other:	Start Date:			
Select Only One: <input type="checkbox"/> Broker __% <input type="checkbox"/> Supplier <input type="checkbox"/> N/A	Completion Date:			
Full Contract Amount: \$				

**NYS Environmental Facilities Corporation
Minority- & Women- Owned Business Enterprise (MWBE) Utilization Plan**

SECTION 3: M/WBE SUBCONTRACTOR INFORMATION continued				
Name:	Fed. Employer ID#:			
Address:	Phone #:			
Scope of Work:	Email:			
Select Only One: <input type="checkbox"/> MBE <input type="checkbox"/> WBE <input type="checkbox"/> Other:	Start Date:			
Select Only One: <input type="checkbox"/> Broker __% <input type="checkbox"/> Supplier <input type="checkbox"/> N/A	Completion Date:			
Full Contract Amount: \$				
Name:	Fed. Employer ID#:			
Address:	Phone #:			
Scope of Work:	Email:			
Select Only One: <input type="checkbox"/> MBE <input type="checkbox"/> WBE <input type="checkbox"/> Other:	Start Date:			
Select Only One: <input type="checkbox"/> Broker __% <input type="checkbox"/> Supplier <input type="checkbox"/> N/A	Completion Date:			
Full Contract Amount: \$				
Name:	Fed. Employer ID#:			
Address:	Phone #:			
Scope of Work:	Email:			
Select Only One: <input type="checkbox"/> MBE <input type="checkbox"/> WBE <input type="checkbox"/> Other:	Start Date:			
Select Only One: <input type="checkbox"/> Broker __% <input type="checkbox"/> Supplier <input type="checkbox"/> N/A	Completion Date:			
Full Contract Amount: \$				
Name:	Fed. Employer ID#:			
Address:	Phone #:			
Scope of Work:	Email:			
Select Only One: <input type="checkbox"/> MBE <input type="checkbox"/> WBE <input type="checkbox"/> Other:	Start Date:			
Select Only One: <input type="checkbox"/> Broker __% <input type="checkbox"/> Supplier <input type="checkbox"/> N/A	Completion Date:			
Full Contract Amount: \$				
SIGNATURE				
Electronic Signature of Contractor: <input type="checkbox"/> I certify that the information submitted herein is true, accurate and complete to the best of my knowledge and that all MWBE subcontractors will perform a commercially useful function. Name (Please Type):				Date:

Attachment 5 – MWBE Waiver Request Form

**New York State Environmental Facilities Corporation
Minority & Women Owned Business Enterprise (MWBE) Waiver Request Form**

Instructions for Contractors & Service Providers:

Contractors and Service Providers must complete Sections 2, 3, and 4. **Submit the completed, signed (electronic signature box checked and dated) form in Microsoft Word format to the Recipient's designated Minority Business Officer (MBO).** Incomplete forms will be found deficient.

See the Bid Packet at www.efc.ny.gov or consult your designated MBO for further guidance.

Instructions for Minority Business Officers (MBO):

The MBO must complete Section 1. **Submit the completed, signed (electronic signature box checked and dated) form in Microsoft Word format via e-mail to your EFC MWBE Representative.** The subject heading of the e-mail to the EFC MWBE Representative should follow the format "Waiver Request, Project Number, Contractor." EFC will review and notify the MBO via e-mail of its acceptance or denial.

If a partial MWBE waiver is requested, an MWBE Utilization Plan must also be submitted for the amount of proposed MWBE participation.

SECTION 1: MUNICIPAL INFORMATION				
Recipient/Municipality:			County:	
Project No.:	GIGP/EPG No.:	Contract ID:	Registration No. (NYC only):	
Minority Business Officer (MBO):		Email:	Phone #:	
Address of MBO:				
Signature of MBO: <input type="checkbox"/> I certify that the information submitted herein is true, accurate and complete to the best of my knowledge and belief.				Date:

SECTION 2: PRIME CONTRACTOR / SERVICE PROVIDER INFORMATION				
Firm Name:			Contract Type: <input type="checkbox"/> Construction <input type="checkbox"/> Other Services	
Prime Firm is Certified as: <input type="checkbox"/> MBE <input type="checkbox"/> WBE <input type="checkbox"/> N/A <input type="checkbox"/> Other:				
Address:		Phone #:	Fed. Employer ID #:	
Contact Information of Firm Representative Authorized to Discuss Waiver Request:				
Name:		Title:	Phone #:	E-mail:
Description of Work:			EFC MWBE GOAL Total	
Award Date:	Start Date:	Completion Date:	MBE: % \$	
Total Contract Amount: \$ MWBE Eligible Contract Amount: \$ (MWBE Goals are applied to this amount and includes all change orders, amendments, & waivers)			WBE: % \$	
			Total: % \$	

**New York State Environmental Facilities Corporation
Minority & Women Owned Business Enterprise (MWBE) Waiver Request Form**

SECTION 3: TYPE OF MWBE WAIVER REQUESTED

1. ☐ **Full Waiver** (No MWBE participation)
2. ☐ **Partial Waiver** (Less than the MWBE goals; indicate below the proposed MWBE participation)

PROPOSED MWBE Participation

MBE: % \$

WBE: % \$

Total: % \$

3. ☐ **Specialty Equipment/Services Exclusion** (Must be of SIGNIFICANT cost - list of equipment and cost must be attached in addition to the supporting documentation outlined below)

SECTION 4: SUPPORTING DOCUMENTATION

To be considered, the Request for Waiver Form must be accompanied by the documentation requested in items 1 – 9, as listed below. If a Specialty Equipment Exclusion is requested, it must be accompanied by the documentation requested in items 1 - 13. If a Specialty Services Exclusion is requested, it must be accompanied by the items requested in items 1 – 9 and item 14. Copies of the following information and all relevant supporting documentation must be submitted along with the request. Please contact EFC for assistance, including sample documentation.

1. A letter of explanation setting forth your basis for requesting a partial or total waiver and detailing the good faith efforts that were made.
2. Copies of advertisements in any general circulation, trade association, and minority- and women-oriented publications in which you solicited MWBEs for the purposes of complying with your participation goals, with the dates of publication.
3. Screenshots of search results (by business description or commodity code) from Empire State Development Corporation's (ESD) MWBE Directory of all certified MWBEs that were solicited for purposes of complying with your MWBE participation goals.
4. Copies of faxes, letters, or e-mails sent to MWBE firms to solicit participation and their responses.
5. A log of solicitation results, consisting of the list of MWBE firms solicited for the contract and the outcome of the solicitations. The log should be broken out into separate areas for each task that is solicited (e.g., trucking, materials, electricians) and clearly provide a rationale for firms included on the completed Utilization Plan as well as for those not chosen. The log should show: that each MWBE firm was contacted twice by two different methods (e.g., fax and phone); who was spoken to; what was said; and the final outcome of the solicitation.
6. A description of any contract documents, plans, or specifications made available to MWBEs for purposes of soliciting their bids and the date and manner in which these documents were made available. Specifically, include information on the scope of work in the contract and a breakout of tasks or equipment, such as

**New York State Environmental Facilities Corporation
Minority & Women Owned Business Enterprise (MWBE) Waiver Request Form**

a schedule of values for a construction contract or a proposal or excerpt from a professional services agreement.

7. Documentation of any negotiations between you, the Contractor, and the MWBEs undertaken for purposes of complying with your MWBE participation goals.
8. Any other information you deem relevant which may help us in evaluating your request for a waiver. Examples may include sign-in sheets from any pre-bid meetings where MWBE firms were invited, attendance at MWBE forums, etc.
9. EFC and the MBO reserve the right to request additional information and/or documentation.

Additional Documentation for Requests for Specialty Equipment Exclusions:

10. Copies of the appropriate pages of the technical specification related to the equipment showing the choices for manufacturers or other information that limits the choice of vendor.
11. Letter, e-mail or screenshot of website from the manufacturer listing their distributors in NYS and the locations.
12. Screenshots of ESD's MWBE Directory searches for the manufacturer and distributor showing that they are not found in the Directory.
13. An invoice or executed purchase order showing the value of the equipment.

Additional Documentation for Requests for Specialty Service Exclusions:

14. A letter of explanation containing information about the scope of work and why no MWBE firms could be subcontracted to provide that service.

Note: Unless a Total Waiver has been granted, Firms will be required to submit all reports and documents pursuant to the provisions set forth in the procurement and/or contract, as deemed appropriate by EFC, to determine MWBE compliance. In cases where EFC accepts a full or partial waiver of MWBE participation goals, the waiver request will be posted to EFC's website.

SIGNATURE

Electronic Signature of Contractor:

☐ I certify that the information submitted herein is true, accurate and complete to the best of my knowledge.

Name: (Please Type):

Date:

Attachment 6 – Monthly MWBE-SDVOB Contractor Compliance Report

New York State Environmental Facilities Corporation
Monthly Minority- & Women- Owned Business Enterprise (MWBE) Contractor Compliance Report
("Monthly MWBE-SDVOB Report")

Instructions:

- Contractors are to complete the report in Word version and email to the Recipient's Minority Business Officer ("MBO") on a monthly basis.
- If you require additional pages, you may find them on EFC's website at www.efc.ny.gov.
- All** MWBE Subcontractors for this contract **MUST** be listed on the form regardless of whether they were paid this month.
- Please save Report as "*MReport – (Project No). – (Municipality) – (Firm Name) – (Date)*" and send the Word version of this document.
- Proofs of payment in the amounts shown below must be transmitted to the MBO with the report.

Municipality:	County:	Contract ID:	Month:	Year:			
Project No.:	GIGP/EPG No:	Registration No. (NYC only):					
Prime Contractor/Service Provider:		Award Date:	Start Date:	Date all MWBE / SDVOB subs paid in full:			
Signature of Contractor: <input type="checkbox"/> I certify that the information submitted herein is true, accurate and complete to the best of my knowledge and belief. Date:							
Last Month's Contract Amt: \$ Revised Contract Amt: \$ Change Order Amt: \$	MWBE Eligible Amt: \$ (Goals are applied to this amount and includes eligible change orders, amendments & waivers)	EFC MWBE Goals MBE: % MBE Amt: \$ WBE: % WBE Amt: \$ Total: % Total Amt: \$		Total Paid to Prime Total Paid this Month: \$ Total Paid to Date: \$			
	SDVOB Eligible Amount \$	EFC SDVOB Goals SDVOB 6 % SDVOB Amt: \$					
NYS Certified MWBE / SDVOB Contractor & Subcontractor		Please Specify Any Revisions this Month.		Subcontractor Total Amount Original Revised	Payments this Month	Previous Payments	Total Payments Made to Date
Name: Fed. Employer ID#: <u>Choose all that apply:</u> <input type="checkbox"/> MBE <input type="checkbox"/> WBE <input type="checkbox"/> SDVOB <input type="checkbox"/> DSDVBD Control #: <u>MWBE Only - Select Only One:</u> <input type="checkbox"/> Broker ___% <input type="checkbox"/> Supplier <input type="checkbox"/> N/A		<input type="checkbox"/> Subcontractor is REMOVED <input type="checkbox"/> NEW Subcontractor <input type="checkbox"/> Subcontract Amt. INCREASED <input type="checkbox"/> Subcontract Amt. DECREASED					
Name: Fed. Employer ID#: <u>Choose all that apply:</u> <input type="checkbox"/> MBE <input type="checkbox"/> WBE <input type="checkbox"/> SDVOB <input type="checkbox"/> DSDVBD Control #: <u>MWBE Only - Select Only One:</u> <input type="checkbox"/> Broker ___% <input type="checkbox"/> Supplier <input type="checkbox"/> N/A		<input type="checkbox"/> Subcontractor is REMOVED <input type="checkbox"/> NEW Subcontractor <input type="checkbox"/> Subcontract Amt. INCREASED <input type="checkbox"/> Subcontract Amt. DECREASED					

New York State Environmental Facilities Corporation
Monthly Minority- & Women- Owned Business Enterprise (MWBE) Contractor Compliance Report
("Monthly MWBE-SDVOB Report")

NYS Certified M/WBE / SDVOB Contractor & Subcontractor	Please Specify Any Revisions this Month.	Subcontractor Contract Amount		Payments this Month	Previous Payments	Total Payments Made to Date
		Original	Revised			
Name: Fed. Employer ID#: <u>Choose all that apply:</u> <input type="checkbox"/> MBE <input type="checkbox"/> WBE <input type="checkbox"/> SDVOB <input type="checkbox"/> DSDVBD Control #: <u>MWBE Only - Select Only One:</u> <input type="checkbox"/> Broker __% <input type="checkbox"/> Supplier <input type="checkbox"/> N/A	<input type="checkbox"/> Subcontractor is REMOVED <input type="checkbox"/> NEW Subcontractor <input type="checkbox"/> Subcontract Amt. INCREASED <input type="checkbox"/> Subcontract Amt. DECREASED					
Name: Fed. Employer ID#: <u>Choose all that apply:</u> <input type="checkbox"/> MBE <input type="checkbox"/> WBE <input type="checkbox"/> SDVOB <input type="checkbox"/> DSDVBD Control #: <u>MWBE Only - Select Only One:</u> <input type="checkbox"/> Broker __% <input type="checkbox"/> Supplier <input type="checkbox"/> N/A	<input type="checkbox"/> Subcontractor is REMOVED <input type="checkbox"/> NEW Subcontractor <input type="checkbox"/> Subcontract Amt. INCREASED <input type="checkbox"/> Subcontract Amt. DECREASED					
Name: Fed. Employer ID#: <u>Choose all that apply:</u> <input type="checkbox"/> MBE <input type="checkbox"/> WBE <input type="checkbox"/> SDVOB <input type="checkbox"/> DSDVBD Control #: <u>MWBE Only - Select Only One:</u> <input type="checkbox"/> Broker __% <input type="checkbox"/> Supplier <input type="checkbox"/> N/A	<input type="checkbox"/> Subcontractor is REMOVED <input type="checkbox"/> NEW Subcontractor <input type="checkbox"/> Subcontract Amt. INCREASED <input type="checkbox"/> Subcontract Amt. DECREASED					
Name: Fed. Employer ID#: <u>Choose all that apply:</u> <input type="checkbox"/> MBE <input type="checkbox"/> WBE <input type="checkbox"/> SDVOB <input type="checkbox"/> DSDVBD Control #: <u>MWBE Only - Select Only One:</u> <input type="checkbox"/> Broker __% <input type="checkbox"/> Supplier <input type="checkbox"/> N/A	<input type="checkbox"/> Subcontractor is REMOVED <input type="checkbox"/> NEW Subcontractor <input type="checkbox"/> Subcontract Amt. INCREASED <input type="checkbox"/> Subcontract Amt. DECREASED					
Name: Fed. Employer ID#: <u>Choose all that apply:</u> <input type="checkbox"/> MBE <input type="checkbox"/> WBE <input type="checkbox"/> SDVOB <input type="checkbox"/> DSDVBD Control #: <u>MWBE Only - Select Only One:</u> <input type="checkbox"/> Broker __% <input type="checkbox"/> Supplier <input type="checkbox"/> N/A	<input type="checkbox"/> Subcontractor is REMOVED <input type="checkbox"/> NEW Subcontractor <input type="checkbox"/> Subcontract Amt. INCREASED <input type="checkbox"/> Subcontract Amt. DECREASED					

New York State Environmental Facilities Corporation
Monthly Minority- & Women- Owned Business Enterprise (MWBE) Contractor Compliance Report
("Monthly MWBE-SDVOB Report")

NYS Certified M/WBE / SDVOB Contractor & Subcontractor	Please Specify Any Revisions this Month.	Subcontractor Total Amount		Payments this Month	Previous Payments	Total Payments Made to Date
		Original	Revised			
Name: Fed. Employer ID#: <u>Choose all that apply:</u> <input type="checkbox"/> MBE <input type="checkbox"/> WBE <input type="checkbox"/> SDVOB <input type="checkbox"/> DSDVBD Control #: <u>MWBE Only - Select Only One:</u> <input type="checkbox"/> Broker __% <input type="checkbox"/> Supplier <input type="checkbox"/> N/A	<input type="checkbox"/> Subcontractor is REMOVED <input type="checkbox"/> NEW Subcontractor <input type="checkbox"/> Subcontract Amt. INCREASED <input type="checkbox"/> Subcontract Amt. DECREASED					
Name: Fed. Employer ID#: <u>Choose all that apply:</u> <input type="checkbox"/> MBE <input type="checkbox"/> WBE <input type="checkbox"/> SDVOB <input type="checkbox"/> DSDVBD Control #: <u>MWBE Only - Select Only One:</u> <input type="checkbox"/> Broker __% <input type="checkbox"/> Supplier <input type="checkbox"/> N/A	<input type="checkbox"/> Subcontractor is REMOVED <input type="checkbox"/> NEW Subcontractor <input type="checkbox"/> Subcontract Amt. INCREASED <input type="checkbox"/> Subcontract Amt. DECREASED					
Name: Fed. Employer ID#: <u>Choose all that apply:</u> <input type="checkbox"/> MBE <input type="checkbox"/> WBE <input type="checkbox"/> SDVOB <input type="checkbox"/> DSDVBD Control #: <u>MWBE Only - Select Only One:</u> <input type="checkbox"/> Broker __% <input type="checkbox"/> Supplier <input type="checkbox"/> N/A	<input type="checkbox"/> Subcontractor is REMOVED <input type="checkbox"/> NEW Subcontractor <input type="checkbox"/> Subcontract Amt. INCREASED <input type="checkbox"/> Subcontract Amt. DECREASED					
Name: Fed. Employer ID#: <u>Choose all that apply:</u> <input type="checkbox"/> MBE <input type="checkbox"/> WBE <input type="checkbox"/> SDVOB <input type="checkbox"/> DSDVBD Control #: <u>MWBE Only - Select Only One:</u> <input type="checkbox"/> Broker __% <input type="checkbox"/> Supplier <input type="checkbox"/> N/A	<input type="checkbox"/> Subcontractor is REMOVED <input type="checkbox"/> NEW Subcontractor <input type="checkbox"/> Subcontract Amt. INCREASED <input type="checkbox"/> Subcontract Amt. DECREASED					
Name: Fed. Employer ID#: <u>Choose all that apply:</u> <input type="checkbox"/> MBE <input type="checkbox"/> WBE <input type="checkbox"/> SDVOB <input type="checkbox"/> DSDVBD Control #: <u>MWBE Only - Select Only One:</u> <input type="checkbox"/> Broker __% <input type="checkbox"/> Supplier <input type="checkbox"/> N/A	<input type="checkbox"/> Subcontractor is REMOVED <input type="checkbox"/> NEW Subcontractor <input type="checkbox"/> Subcontract Amt. INCREASED <input type="checkbox"/> Subcontract Amt. DECREASED					

New York State Environmental Facilities Corporation
Monthly Minority- & Women- Owned Business Enterprise (MWBE) Contractor Compliance Report
("Monthly MWBE-SDVOB Report")

NYS Certified M/WBE / SDVOB Contractor & Subcontractor	Please Specify Any Revisions this Month.	Subcontractor Total Amount		Payments this Month	Previous Payments	Total Payments Made to Date
		Original	Revised			
Name: Fed. Employer ID#: Choose all that apply: <input type="checkbox"/> MBE <input type="checkbox"/> WBE <input type="checkbox"/> SDVOB <input type="checkbox"/> DSDVBD Control #: MWBE Only - Select Only One: <input type="checkbox"/> Broker __% <input type="checkbox"/> Supplier <input type="checkbox"/> N/A	<input type="checkbox"/> Subcontractor is REMOVED <input type="checkbox"/> NEW Subcontractor <input type="checkbox"/> Subcontract Amt. INCREASED <input type="checkbox"/> Subcontract Amt. DECREASED					
Name: Fed. Employer ID#: Choose all that apply: <input type="checkbox"/> MBE <input type="checkbox"/> WBE <input type="checkbox"/> SDVOB <input type="checkbox"/> DSDVBD Control #: MWBE Only - Select Only One: <input type="checkbox"/> Broker __% <input type="checkbox"/> Supplier <input type="checkbox"/> N/A	<input type="checkbox"/> Subcontractor is REMOVED <input type="checkbox"/> NEW Subcontractor <input type="checkbox"/> Subcontract Amt. INCREASED <input type="checkbox"/> Subcontract Amt. DECREASED					
Name: Fed. Employer ID#: Choose all that apply: <input type="checkbox"/> MBE <input type="checkbox"/> WBE <input type="checkbox"/> SDVOB <input type="checkbox"/> DSDVBD Control #: MWBE Only - Select Only One: <input type="checkbox"/> Broker __% <input type="checkbox"/> Supplier <input type="checkbox"/> N/A	<input type="checkbox"/> Subcontractor is REMOVED <input type="checkbox"/> NEW Subcontractor <input type="checkbox"/> Subcontract Amt. INCREASED <input type="checkbox"/> Subcontract Amt. DECREASED					
Name: Fed. Employer ID#: Choose all that apply: <input type="checkbox"/> MBE <input type="checkbox"/> WBE <input type="checkbox"/> SDVOB <input type="checkbox"/> DSDVBD Control #: MWBE Only - Select Only One: <input type="checkbox"/> Broker __% <input type="checkbox"/> Supplier <input type="checkbox"/> N/A	<input type="checkbox"/> Subcontractor is REMOVED <input type="checkbox"/> NEW Subcontractor <input type="checkbox"/> Subcontract Amt. INCREASED <input type="checkbox"/> Subcontract Amt. DECREASED					
Additional Pages can be found at www.efc.ny.gov TOTAL						
Please explain any revisions and note the scope of work that new subcontractors will be providing. Please note that change orders over \$25K may require that good faith efforts be made to obtain additional participation:						

Attachment 7 – SDVOB Utilization Plan

**NYS Environmental Facilities Corporation
Service Disabled Veteran-Owned Business (SDVOB) Utilization Plan**

Instructions for Contractors & Service Providers:

Contractors and Service Providers must complete Sections 2 and 3. **Submit the completed, signed (electronic signature box checked and dated) form in Microsoft Word format to the Recipient's designated Minority Business Officer (MBO) no later than the date of contract execution.** Incomplete forms will be found deficient. If more than 10 subcontractors are used, additional pages for Section 3 can be found on EFC's website.

If the prime contract is being performed by the parties to a Joint Venture, Teaming Agreement, or Mentor-Protégé Agreement that includes a certified SDVOB, please contact EFC for assistance.

The utilization of certified SDVOBs for non-commercially useful functions may not be counted towards utilization of certified SDVOBs in the Utilization Plan. SDVOB firms must be certified by NYS Office of General Services in order to be counted towards satisfaction of SDVOB participation goals.

See the Bid Packet at www.efc.ny.gov or consult your designated MBO for further guidance.

Instructions for Minority Business Officers (MBO):

The MBO must complete Section 1. The MBO may designate an Authorized Representative to complete and submit quarterly payment reports on its behalf, and, if so designated, the MBO's Authorized Representative must also complete Section 1. The Authorized Representative may only submit quarterly payment reports on behalf of the MBO and may not submit any other required forms or reports for the MBO. The MBO must complete Section 1 even if designating an Authorized Representative. **Submit the completed, signed (electronic signature box checked and dated) form in Microsoft Word format via e-mail to your EFC MWBE-SDVOB Representative.**

The subject heading of the e-mail to the EFC MWBE-SDVOB Representative should follow the format "UP, Project Number, Contractor." EFC will review the Utilization Plan and notify the MBO via e-mail of its acceptance or denial.

Within 10 days of EFC's acceptance of a Utilization Plan, EFC will post the approved Utilization Plan on the EFC website.

**NYS Environmental Facilities Corporation
Service Disabled Veteran-Owned Business (SDVOB) Utilization Plan**

SECTION 1: MUNICIPAL INFORMATION

Recipient/Municipality:			County:		
Project No.:	GIGP/EPG No.:	Contract ID:	Registration No. (NYC only):		
Minority Business Officer:		Email:		Phone #:	
Address of MBO:					
Electronic Signature of MBO: <input type="checkbox"/> I certify that the information submitted herein is true, accurate and complete to the best of my knowledge and belief.					Date:
Complete if applicable:					
Authorized Representative:			Title:		
Authorized Rep. Company:			Email:		Phone #:
Electronic Signature of Authorized Rep.: <input type="checkbox"/> I certify that the information submitted herein is true, accurate and complete to the best of my knowledge and belief.					Date:

SECTION 2: PRIME CONTRACTOR / SERVICE PROVIDER INFORMATION

Firm Name:			Contract Type: <input type="checkbox"/> Construction <input type="checkbox"/> Other Services		
Prime Firm is Certified as: <input type="checkbox"/> SDVOB Please repeat information in the Utilization Plan below (Section 3).					
Address:		Phone #:		Fed. Employer ID #:	
Description of Work:					
Award Date:	Start Date:	Completion Date:	SDVOB GOAL Total	PROPOSED SDVOB Participation	
Total Contract Amount: \$ SDVOB Eligible Contract Amount: \$ (Goals are applied to this amount and includes all change orders, amendments, & waivers)			Total: 6% \$		
				Total: % \$	

**NYS Environmental Facilities Corporation
Service Disabled Veteran-Owned Business (SDVOB) Utilization Plan**

SECTION 3: SDVOB SUBCONTRACTOR INFORMATION

This Submittal is:	<input type="checkbox"/> The First/Original Utilization Plan <input type="checkbox"/> Revised Utilization Plan #:		
NYS Certified SDVOB Subcontractor Info		Participation: SDVOB (\$)	For EFC Use:
Name:	Fed. Employer ID#:		
Address:	DSDVBD Control #:		
Scope of Work:	Phone #:		
Full Subcontract Amount: \$	Email:		
Start Date:	Completion Date:		
Name:	Fed. Employer ID#:		
Address:	DSDVBD Control #:		
Scope of Work:	Phone #:		
Full Subcontract Amount: \$	Email:		
Start Date:	Completion Date:		
Name:	Fed. Employer ID#:		
Address:	DSDVBD Control #:		
Scope of Work:	Phone #:		
Full Subcontract Amount: \$	Email:		
Start Date:	Completion Date:		
Name:	Fed. Employer ID#:		
Address:	DSDVBD Control #:		
Scope of Work:	Phone #:		
Full Subcontract Amount: \$	Email:		
Start Date:	Completion Date:		

**NYS Environmental Facilities Corporation
Service Disabled Veteran-Owned Business (SDVOB) Utilization Plan**

SECTION 3: SDVOB SUBCONTRACTOR INFORMATION continued			
Name:	Fed. Employer ID#:		
Address:	DSDVBD Control #:		
Scope of Work:	Phone #:		
Full Subcontract Amount: \$	Email:		
Start Date:	Completion Date:		
Name:	Fed. Employer ID#:		
Address:	DSDVBD Control #:		
Scope of Work:	Phone #:		
Full Subcontract Amount: \$	Email:		
Start Date:	Completion Date:		
Name:	Fed. Employer ID#:		
Address:	DSDVBD Control #:		
Scope of Work:	Phone #:		
Full Subcontract Amount: \$	Email:		
Start Date:	Completion Date:		
Name:	Fed. Employer ID#:		
Address:	DSDVBD Control #:		
Scope of Work:	Phone #:		
Full Subcontract Amount: \$	Email:		
Start Date:	Completion Date:		

SIGNATURE	
Electronic Signature of Contractor: <input type="checkbox"/> I certify that the information submitted herein is true, accurate and complete to the best of my knowledge and that all SDVOB subcontractors will perform a commercially useful function. Name (Please Type):	Date:

Attachment 8 – SDVOB Waiver Request Form

**NYS Environmental Facilities Corporation
Service Disabled Veteran Owned Business (SDVOB) Waiver Request Form**

Instructions for Contractors & Service Providers:

Contractors and Service Providers must complete Sections 2, 3, and 4. **Submit the completed, signed (electronic signature box checked and dated) form in Microsoft Word format to the Recipient's designated Minority Business Officer (MBO).** Incomplete forms will be found deficient.

See the Bid Packet at www.efc.ny.gov or consult your designated MBO for further guidance.

Instructions for Minority Business Officers (MBO):

The MBO must complete Section 1. **Submit the completed, signed (electronic signature box checked and dated) form in Microsoft Word format via e-mail to your EFC MWBE-SDVOB Representative.** The subject heading of the e-mail to the EFC MWBE-SDVOB Representative should follow the format "Waiver Request, Project Number, Contractor." EFC will review and notify the MBO via e-mail of its acceptance or denial.

If a partial SDVOB waiver is requested, an SDVOB Utilization Plan must also be submitted for the amount of proposed SDVOB participation.

SECTION 1: MUNICIPAL INFORMATION

Recipient/Municipality:			County:		
Project No.:	GIGP/EPG No.:	Contract ID:	Registration No. (NYC only):		
Minority Business Officer (MBO):		Email:		Phone #:	
Address of MBO:					
Signature of MBO: <input type="checkbox"/> I certify that the information submitted herein is true, accurate and complete to the best of my knowledge and belief.					Date:

SECTION 2: PRIME CONTRACTOR / SERVICE PROVIDER INFORMATION

Firm Name:			Contract Type: <input type="checkbox"/> Construction <input type="checkbox"/> Other Services		
Address:		Phone #:		Fed. Employer ID #:	
Contact Information of Firm Representative Authorized to Discuss Waiver Request:					
Name:		Title:		Phone #:	
				E-mail:	
Description of Work:			EFC SDVOB GOAL Total		
Award Date:	Start Date:	Completion Date:		Total: 6 % \$	
Total Contract Amount: \$					
SDVOB Eligible Contract Amount: \$ (SDVOB Goals are applied to this amount and includes all change orders, amendments, & waivers)					

SECTION 3: TYPE OF SDVOB WAIVER REQUESTED

**NYS Environmental Facilities Corporation
Service Disabled Veteran Owned Business (SDVOB) Waiver Request Form**

1. ☐ **Full Waiver** (No SDVOB participation)
2. ☐ **Partial Waiver** (Less than the SDVOB goal; indicate below the proposed SDVOB participation)

PROPOSED SDVOB Participation

Total: % \$

3. ☐ **Specialty Equipment/Services Exclusion** (Must be of SIGNIFICANT cost - list of equipment and cost must be attached in addition to the supporting documentation outlined below)

SECTION 4: SUPPORTING DOCUMENTATION

To be considered, the Request for Waiver Form must be accompanied by the documentation requested in items 1 – 9, as listed below. If a Specialty Equipment Exclusion is requested, it must be accompanied by the documentation requested in items 1 - 13. If a Specialty Services Exclusion is requested, it must be accompanied by the items requested in items 1 – 9 and item 14. Copies of the following information and all relevant supporting documentation must be submitted along with the request. Please contact EFC for assistance, including sample documentation.

1. A letter of explanation setting forth your basis for requesting a partial or total waiver and detailing the good faith efforts that were made.
2. Copies of advertisements in any general circulation, trade association, in which you solicited SDVOBs for the purposes of complying with your participation goal, with the dates of publication.
3. A list of firms found as a result of a search (by business description or commodity code) of OGS's SDVOB Directory and solicited for purposes of complying with your SDVOB participation goal.
4. Copies of faxes, letters, or e-mails sent to SDVOB firms to solicit participation and their responses.
5. A log of solicitation results, consisting of the list of SDVOB firms solicited for the contract and the outcome of the solicitations. The log should be broken out into separate areas for each task that is solicited (e.g., trucking, materials, electricians) and clearly provide a rationale for firms included on the completed Utilization Plan as well as for those not chosen. The log should show: that each SDVOB firm was contacted twice by two different methods (e.g., fax and phone); who was spoken to; what was said; and the final outcome of the solicitation.
6. A description of any contract documents, plans, or specifications made available to SDVOBs for purposes of soliciting their bids and the date and manner in which these documents were made available. Specifically, include information on the scope of work in the contract and a breakout of tasks or equipment, such as a schedule of values for a construction contract or a proposal or excerpt from a professional services agreement.
7. Documentation of any negotiations between you, the Contractor, and the SDVOBs undertaken for purposes of complying with your SDVOB participation goal.

**NYS Environmental Facilities Corporation
Service Disabled Veteran Owned Business (SDVOB) Waiver Request Form**

8. Any other information you deem relevant which may help us in evaluating your request for a waiver. Examples may include sign-in sheets from any pre-bid meetings where SDVOB firms were invited, attendance at SDVOB forums, etc.

9. EFC and the MBO reserve the right to request additional information and/or documentation.

Additional Documentation for Requests for Specialty Equipment Exclusion:

10. Copies of the appropriate pages of the technical specification related to the equipment showing the choices for manufacturers or other information that limits the choice of vendor.

11. Letter, e-mail or screenshot of website from the manufacturer listing their distributors in NYS and the locations.

12. The name and federal employee identification number of the manufacturer and distributor for EFC to search the SDVOB Directory.

13. An invoice or purchase order showing the value of the equipment.

Additional Documentation for Requests for Specialty Service Exclusion:

14. A letter of explanation containing information about the scope of work and why no SDVOB firms could be subcontracted to provide that service.

Note: Unless a Total Waiver has been granted, Firms will be required to submit all reports and documents pursuant to the provisions set forth in the procurement and/or contract, as deemed appropriate by EFC, to determine SDVOB compliance. In cases where EFC accepts a full or partial waiver of SDVOB participation goals, the waiver request will be posted to EFC's website.

SIGNATURE

Electronic Signature of Contractor:

☐ I certify that the information submitted herein is true, accurate and complete to the best of my knowledge.

Name: (Please Type):

Date:

APPENDIX B: PROJECT REFERENCE DATA

NEW YORK STATE DEPARTMENT OF ENVIRONMENTAL CONSERVATION

Office of Environmental Quality, Region 5
232 Golf Course Road, Warrensburg, NY 12885
P: (518) 623-1203 | F: (518) 623-3603
www.dec.ny.gov

Sent Via Email Only

February 2, 2021

Honorable Thomas Scozzafava
Supervisor, Town of Moriah
38 Park Place
Port Henry, New York 12974
Supervisor@townofmoriahNY.gov

**RE: Port Henry Water Filtration Plant
SPDES No. NY 0255980
Port Henry (T), Essex County**

Dear Supervisor Scozzafava:

The Department is in the process of drafting a modified SPDES permit for the Port Henry Water Filtration Plant. The conceptual limits are attached. Please note that these limits are subject to change. A formal draft permit will be provided to the Town for review and comment. Outfall 001 is the main filtration plant outfall, after lagoon treatment. Outfall 003 is a new outfall, which represents the water storage tank overflow. As shown on the table, the total residual chlorine (TRC) limit will be reduced from 0.5 mg/L to 0.13 mg/L. This is due to the updated water quality standards in 6 NYCRR Part 703.

In August 2018, the SPDES discharge sample exceeded the limits for suspended solids and aluminum. This was likely due to the sediment build up in the lagoon. In a letter dated June 3, 2019, the Department notified the Town that the lagoon system needed to be dredged in order to maintain compliance with the SPDES permit. If the sediments are not removed, there may be more violations of the SPDES permit. The Department understands that the Town is actively seeking funding to determine the best course of action to maintain compliance with the SPDES permit. Please continue to keep the Department apprised of any developments regarding dredging, replacing the lagoons, or discharging the filter backwash into the municipal sewer.



Department of
Environmental
Conservation

Honorable Thomas Scozzafava
Re: Port Henry Water Filtration Plant
February 2, 2021
Page 2

The Department is available to discuss this with the Town. I can be reached at (518) 623-1272 or via email at kelly.duval@dec.ny.gov if you have any questions or concerns.

Sincerely,

Kelly Duval, P.E.
Professional Engineer 1
Division of Water

Enclosure: Conceptual Limits

ec: J. Zalewski, NYSDEC
R. Streeter, NYSDEC
R. Wick, Essex County, Rob.Wick@essexcountyny.gov
C. Perry, Chief Wastewater Operator, wastewater@townofmoriahny.gov

CONCEPTUAL PERMIT LIMITS

OUTFALL	LIMITATIONS APPLY	RECEIVING WATER	EFFECTIVE	EXPIRING
001	All Year	Mill Brook	EDPM	ExDP

PARAMETER	EFFLUENT LIMITATION					MONITORING REQUIREMENTS				FN
	Type	Limit	Units	Limit	Units	Sample Frequency	Sample Type	Location		
								Inf.	Eff.	
Flow	Monthly Average	Monitor	MGD			1/Quarter	Meter		X	
pH	Range	6.5-8.5	SU			1/Quarter	Grab		X	
Total Suspended Solids (TSS)	Monthly Average	20	mg/L			1/Quarter	Grab		X	
Settleable Solids	Daily Maximum	0.1	mL/L			1/Quarter	Grab		X	
Total Aluminum	Monthly Average	2.0	mg/L			1/Quarter	Grab		X	
Total Aluminum	Daily Maximum	4.0	mg/L			1/Quarter	Grab		X	
Chlorine, Total Residual	Daily Maximum	0.13	mg/L			1/Quarter	Grab		X	

OUTFALL	LIMITATIONS APPLY	RECEIVING WATER	EFFECTIVE	EXPIRING
003	All Year	Mill Brook	EDPM	ExDP

PARAMETER	EFFLUENT LIMITATION					MONITORING REQUIREMENTS				FN
	Type	Limit	Units	Limit	Units	Sample Frequency	Sample Type	Location		
								Inf.	Eff.	
Flow	Monthly Average	Monitor	MGD			1/Event	Estimate		X	1
pH	Range	6.0-9.0	SU			1/Event	Grab		X	1
Chlorine, Total Residual	Daily Maximum	0.13	mg/L			1/Event	Grab		X	1
Sulfites, Total	Daily Maximum	5.14	mg/L			1/Event	Grab		X	1

FOOTNOTES:

- Sample to taken during discharge event.

New York State Department of Environmental Conservation
Division of Environmental Permits
NYSDEC HEADQUARTERS
625 BROADWAY
ALBANY, NY 12233
(518) 402-9167



SPDES PERMIT RENEWAL

3/26/2015

CARL A PERRY
VILLAGE OF PORT HENRY
4303 MAIN ST
PORT HENRY NY 12974

Permittee Name: VILLAGE OF PORT HENRY
Facility Name: VILLAGE OF PORT HENRY WATER
SYSTEM
Ind. Code: 4941 County: ESSEX
DEC ID: 5-1536-00040/00002 SPDES No.: NY0255980
Permit Effective Date: 12/1/2015
Permit Expiration Date: 11/30/2020

Dear Permittee,

The State Pollutant Elimination System (SPDES) permit renewal for the facility referenced above is approved with the new effective and expiration dates. This letter together with the previous valid permit for this facility effective on 12/01/2010 and any subsequent modifications constitute authorization to discharge wastewater in accordance with all terms, conditions and limitations specified in the previously issued permit(s).

As a reminder, SPDES permits are renewed at a central location in Albany in order to make the process more efficient. All other concerns with your permit, including applications for permit modification or transfer to a new owner, a name change, and other questions, should be directed to:

Regional Permit Administrator
NYSDEC REGION 5 HEADQUARTERS
1115 ST RTE 86
RAY BROOK, NY 12977-0296
(518) 897-1211

If you have already filed an application for modification of your permit, it will be processed separately by that office.

If you have questions concerning this permit renewal, please contact LINDY SUE CZUBERNAT at (518) 402-9167.

Sincerely,

Stuart M. Fox
Deputy Chief Permit Administrator

CC:
RPA
BWC

RWE
File

BWP



**NEW YORK STATE DEPARTMENT OF ENVIRONMENTAL CONSERVATION
State Pollutant Discharge Elimination System (SPDES)**

**DISCHARGE PERMIT
Special Conditions (Part I)**

Industrial Code: 4941
 Discharge Class (CL): 04
 Toxic Class (TX): N
 Major Drainage Basin: 10
 Sub Drainage Basin: 05
 Water Index Number: C-86
 Compact Area: NEIWPC

SPDES Number: NY - 025-5980
 DEC Number: 5-1536-00040/00002
 Effective Date (EDP): DECEMBER 1, 2000
 Expiration Date (ExDP): DECEMBER 1, 2005
 Modification Date (s): _____
 Attachment(s): General Conditions (Part II) Date: 11/90

This SPDES permit is issued in compliance with Title 8 of Article 17 of the Environmental Conservation Law of New York State and in compliance with the Clean Water Act as amended, (33 U.S.C. Section 1251 et. seq.) (hereafter referred to as "the Act").

PERMITTEE NAME AND ADDRESSAttention: Mayor

Name: Village of Port Henry
 Street: 25 South Main Street, Box A
 City: Port Henry State: NY Zipcode: 12974

is authorized to discharge from the facility described below:

FACILITY NAME AND ADDRESS

Name: Port Henry Water Filtration Plant Backwash Overflow
 Location (T): Moriah County: Essex
 Facility Address: _____
 City: Port Henry State: NY Zip Code: 12974
 NYTM-E: 622.4 NYTM - N: 4878.5
 From Outfall No.: 001 at Latitude: 44° 02' 57" & Longitude: 73° 28' 14"
 into receiving waters known as: Mill Brook Class: D
 and;

002 - Sanitary to Groundwater, Class GA

In accordance with the effluent limitations, monitoring requirements and other conditions set forth in Special Conditions (Part I) and General Conditions (Part II) of this permit.

DISCHARGE MONITORING REPORT (DMR) MAILING ADDRESS

Mailing Name: _____
 Street: _____
 City: _____ State: _____ Zip Code: _____
 Responsible Official or Agent: _____ Phone: _____

This permit and the authorization to discharge shall expire on midnight of the expiration date shown and the permittee shall not discharge after the expiration date unless this permit has been renewed, or extended pursuant to law. To be authorized to discharge beyond the expiration date, the permittee shall apply for a permit renewal no less than 180 days prior to the expiration date shown above.

Distribution: R. Hannaford
 W. Amberman
 V. Kavanagh
 C. Putnam, Water Operator

Deputy Regional Permit Administrator: Thomas W. Hall	
Address: 232 Hudson Street, P. O. Box 220 Warrensburg, NY 12885-0220	
Signature: <u>Thomas W. Hall</u>	Date: <u>10/26/2000</u>

EFFLUENT LIMITATIONS AND MONITORING REQUIREMENTSDuring the period beginning EDP DECEMBER 1, 2000and lasting until EDP + 5 Years DECEMBER 1, 2005

the discharges from the permitted facility shall be limited and monitored by the permittee as specified below:

<u>Outfall Number & Effluent Parameter</u>	<u>Discharge Limitations</u>			<u>Minimum Monitoring Requirements</u>	
	<u>Daily Avg.</u>	<u>Daily Max.</u>	<u>Units</u>	<u>Measurement Frequency</u>	<u>Sample Type</u>
<u>001 - Sedimentation Lagoon</u>					
Flow	Monitor	NA	gpd	1 per Quarter	Meter
Solids, Suspended	NA	20	mg/l	1 per Quarter	Grab ⁽¹⁾
Solids, Settleable	NA	0.1	ml/l	1 per Quarter	Grab ⁽¹⁾
Chlorine, Total Residual	NA	0.5	mg/l	1 per Quarter	Grab ⁽¹⁾
pH (range)		6.5 - 8.5	SU	1 per Quarter	Grab ⁽¹⁾
Aluminum, Total	2.0	4.0	mg/l	1 per Quarter	Grab ⁽¹⁾

002 - Sanitary to Groundwater

No Monitoring Required

Note: ⁽¹⁾ Grab samples shall be taken during the middle of the discharge event and at the location specified on page 3 of 4 of this permit.

DEFINITIONS OF DAILY AVERAGE AND DAILY MAXIMUM

The daily average discharge is the total discharge by weight or in other appropriate units as specified herein, during a calendar month divided by the number of days in the month that the production or commercial facility was operating. Where less than daily sampling is required by this permit, the daily average discharge shall be determined by the summation of all the measured daily discharges in appropriate units as specified herein divided by the number of days during the calendar month when measurements were made.

The daily maximum discharge means the total discharge by weight or in other appropriate units as specified herein, during any calendar day.

MONITORING LOCATIONS

The permittee shall take samples and measurements, to comply with monitoring requirements specified in this permit, at the location(s) indicated below: (Show sampling locations and outfalls with sketch or flow diagram as appropriate)

Outfall No. 001 - Collect effluent sample following sedimentation lagoon treatment at proposed sampling manhole prior to overflow discharge to Mill Brook.

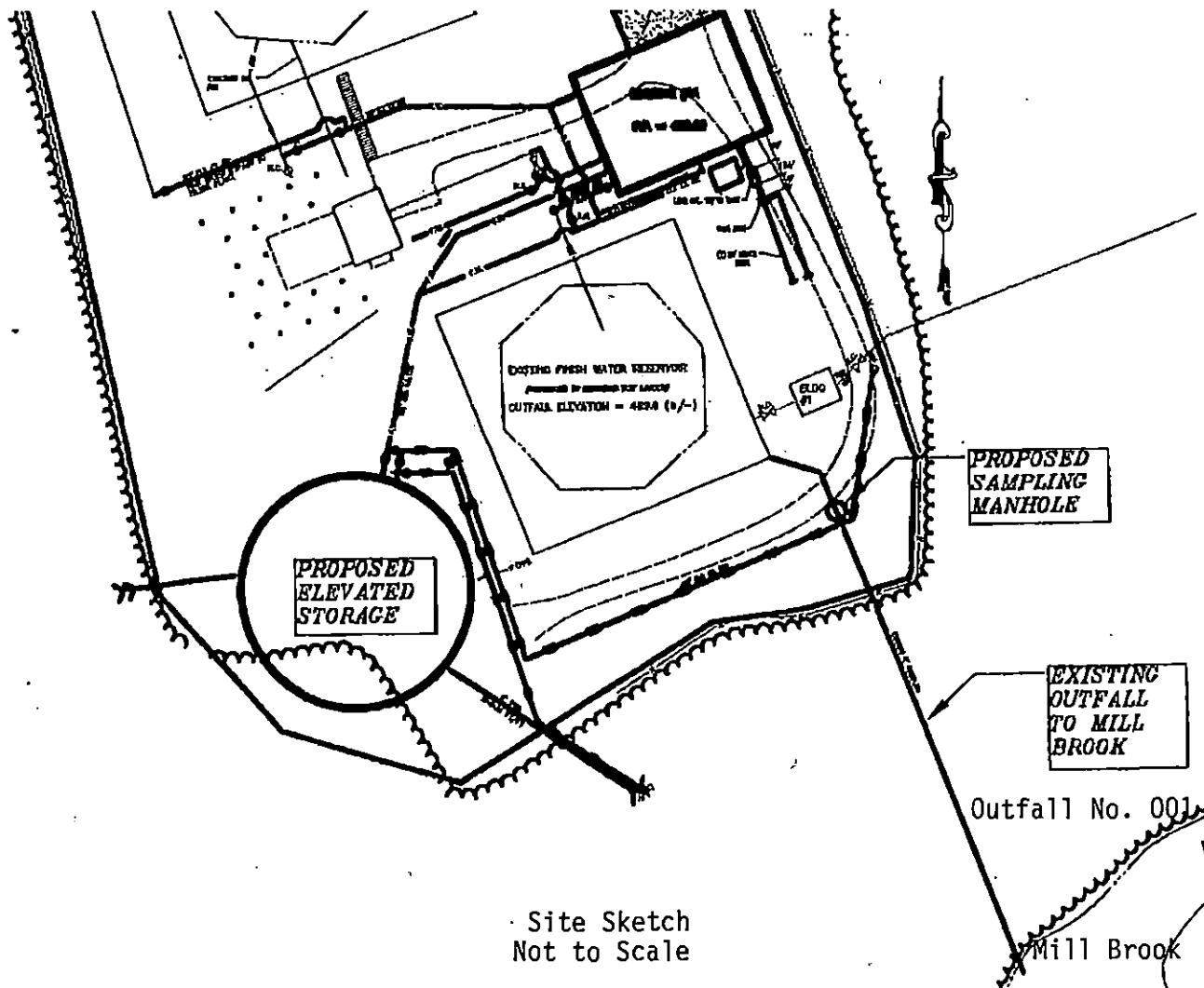

RECORDING, REPORTING AND ADDITIONAL MONITORING REQUIREMENTS

- a) The permittee shall also refer to the General Conditions (Part II) of this permit for additional information concerning monitoring and reporting requirements and conditions.
- b) The monitoring information required by this permit shall be summarize, signed and retained for a period of three years from the date of the sampling for subsequent inspection by the Department or its designated agent. **Also;** the monitoring information required by this permit shall be summarized for the year, signed and submitted **annually**, (no later than January 31st) to the Regional Water Engineer.

Send the **annual report** to:

NYS Department of Environmental Conservation
Regional Water Engineer
Route 86, PO Box 296
Ray Brook, NY 12977-0296

Phone: (518) 897-1243

- c) A monthly "Wastewater Facility Operation Report..." (form 92-15-7) shall be submitted (if box is checked) to the [] Regional Water Engineer and/or [] County Health Department or Environmental Control Agency listed above.
- d) **Noncompliance** with the provisions of this permit shall be reported to the Department as prescribed in the attached General Conditions (Part II), dated 11/90.
- e) Monitoring must be conducted according to test procedures approved under 40 CFR Part 136, unless other test procedures have been specified in this permit.
- f) If the permittee monitors any pollutant more frequently than required by the permit, using test procedures approved under 40 CFR Part 136 or as specified in this permit, the results of this monitoring shall be included in the calculations and recording of the data on the Discharge Monitoring Reports.
- g) Calculation for all limitations which require averaging of measurements shall utilize an arithmetic mean unless otherwise specified in this permit.
- h) Unless otherwise specified, all information recorded on the Discharge Monitoring Report shall be based upon measurements and sampling carried out during the most recently completed reporting period.
- i) Any laboratory test or sample analysis required by this permit for which the State Commissioner of Health issues certificates of approval pursuant to section five hundred two of the Public Health Law shall be conducted by a laboratory which has been issued a certificate of approval. Inquiries regarding laboratory certification should be sent to the Environmental Laboratory Accreditation Program, New York State Health Department Center for Laboratories and Research, Division of Environmental Sciences, The Nelson A. Rockefeller Empire State Plaza, Albany, New York 12201.

PROJECT NO. 1936		DATE: OCTO-64	
PROJECT PHASE:		DRAWN BY:	CHECKED BY:
<input type="checkbox"/>	SCHEMATIC	TUL	
<input type="checkbox"/>	DESIGN DEV.	DRAWING NO.	
<input checked="" type="checkbox"/>	CONST. DOC.	SI-U	
FILE: SI-U-record.dwg			

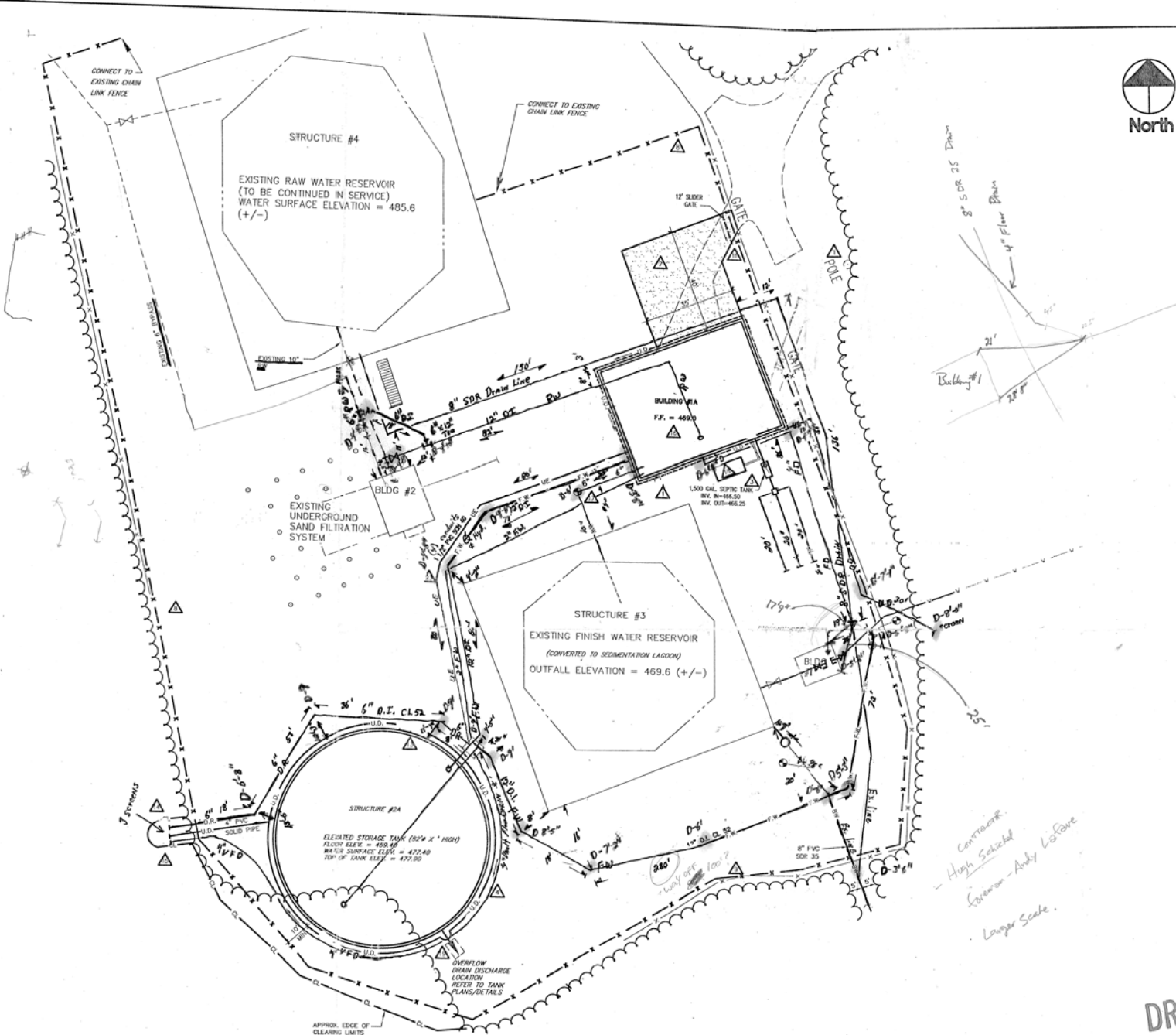

NOTES:

- ▲ PROVIDE TEMPORARY POWER TO EXISTING BUILDING #2 DURING CONSTRUCTION ACTIVITIES. ON COMPLETION OF NEW FILTRATION BUILDING AND ACCEPTANCE BY OWNER, PROVIDE UNDERGROUND SERVICE TO BUILDING #2 FROM FILTRATION BUILDING (MIN. 60 AMP, 120/240 SERVICE WITH D/C IN BUILDING #2.) REMOVE EXISTING FLOOR/CEILING INSTALLATION OF TEMPORARY BUILDING #2 POWER WITH UTILITY COMPANY. CONTRACTOR SHALL PAY ALL COSTS FOR TEMPORARY POWER. MAXIMUM OF POWER TO BUILDING #2 SHALL BE (4) HOURS.
- ▲ PROVIDE OVERHEAD ELECTRICAL SERVICE FROM EXISTING UTILITY POLE TO NEW BUILDING #1A. SERVICE, METER, CT, ETC. SHALL BE SIZED FOR 400 AMP, 120/240 SINGLE PHASE SERVICE.
- ▲ PROVIDE COMPLETE ON-SITE SEWAGE SYSTEM AS PER DETAILS AND INVERTS AS SHOWN.
- ▲ PROVIDE 4" UNDER DRAIN AROUND PERIMETER OF STRUCTURE #2A. PROVIDE 4" UNDER DRAIN FROM BUILDING #2A TO OUT FALL "A". REFER TO DETAILS.
- ▲ PROVIDE 10" WET TAP ON EXISTING 10" D.I. MAIN. PROVIDE 12" GATE VALVE AND BOX AT CONNECTION POINT WITH 12"X10" REDUCER. PROVIDE RETAINING GLANDS ON ALL FITTINGS.
- ▲ PROVIDE 6" WET TAP ON EXISTING BYPASS LINE. PROVIDE 6" GATE VALVE AND 10" D.I. CLASS 52 MAIN TO NEW RAW WATER FEED AS SHOWN. PROVIDE RETAINING GLANDS ON ALL FITTINGS.
- ▲ PROVIDE PAVED DRIVE/PARKING LOT AS PER PLAN AND DETAILS. EXCAVATE EXISTING TO PROVIDE 12" HVS DOT ITEM 4 AND PAVEMENT AS PER DETAILS (I.E. 3" DENSE UNDER 1" SURFACE).
- ▲ PROVIDE 6" HIGH CHAIN LINK FENCE AT LOCATION SHOWN ON PLAN AS PER DETAILS. INSTALL FENCE AS CLOSE AS PRACTICAL TO EXISTING FENCE WHERE NEW IS PARALLEL TO EXISTING. ON COMPLETION OF NEW FENCE INSTALLATION, REMOVE AND DISPOSE OF EXISTING FENCE AROUND ENTIRE PROPERTY. PROVIDE 12" SLIDING GATE AND 3" MAIN GATE AT LOCATIONS SHOWN.
- ▲ PROVIDE 10" WET TAP AT EXISTING RAW WATER RESERVOIR MAIN DRAIN TO EXISTING FILTERS. PROVIDE RETAINING GLANDS ON ALL FITTINGS.
- ▲ REMOVE AND REPLACE EXISTING STAIRS DAMAGED DURING INSTALLATION OF WATER MAIN.
- ▲ PROVIDE 6" TALL CEDAR SHRUBS 4' O/C ALONG FENCE AS SHOWN (TOTAL OF 18 CEDARS).
- ▲ REFER TO BUILDING PLANS FOR LOCATIONS OF UNDERGROUND PIPING. CONNECT TO BUILDING CONTRACTOR PIPING AT 5' OFF FACE OF BUILDING. (TYP.)
- ▲ REFER TO CONCRETE TANK PLANS FOR LOCATIONS OF UNDERGROUND PIPING. CONNECT TO BUILDING CONTRACTOR PIPING AT 5' OFF FACE OF TANK (TYP.) GENERAL CONTRACTOR SHALL PROVIDE TANK VALVE VAULT.
- ▲ PROVIDE 6" D.I. CLASS 52 MAIN DRAIN FROM TANK TO DISCHARGE POINT AT INV. DISCHARGE AT ELEV. 459.0. PROVIDE GATE VALVE AS PER DETAILS. PROVIDE HYDRANT UNIT AT OUTFALL LOCATION.
- ▲ PROVIDE 6" WIDE x 15' LONG ENERGY DISSIPATION SECTION UTILIZING 16" THICKNESS OF 6"-12" STONE RIP-RAP OVER MURPHY EROSION CONTROL FABRIC. REFER TO DETAILS.
- ▲ BUILDING PLANS REFLECT F.F. AS ELEV. 6'-0".
- ▲ PROVIDE 6" D.I. CLASS 52 CONNECTION TO EXISTING PIPING INTO RESERVOIR. PROVIDE REDUCERS, ELBOWS, GATE VALVE AND BOX AND RETAINING GLANDS AS NECESSARY TO MAKE CONNECTION.
- ▲ PROVIDE 1,000 GALLON ABOVE GROUND FUEL STORAGE UNIT AS PER DETAILS IN HEATING PLANS. ADJUST SITE LOCATION TO AVOID CONFLICT WITH NEW SITE PIPING.
- ▲ PROVIDE CONCRETE SPLASH PAD AS PER TANK DETAILS AT OVERFLOW LOCATION.
- ▲ PROVIDE PRE-CAST CONCRETE SAMPLING MANHOLE AT LOCATION SHOWN. REFER TO DETAILS. REMOVE APPROX. 50' OF THE EXISTING DISCHARGE PIPING TO ALLOW RE-SLOPING OF PIPE ON DISCHARGE SIDE OF MANHOLE. UTILIZE PERNO COUPLING CONNECTIONS TO EXISTING DRAIN.
- ▲ PROVIDE TANK VALVE VAULT AS PER DETAILS. CONNECT FLOOR DRAIN TO UNDERDRAIN PIPING WITH 4" PVC SDR 35 PIPE. PROVIDE POSITIVE SLOPE FOR PROPER DRAINING OF VALVE VAULT.
- ▲ PROVIDE 4" PVC SDR 35 DRAINAGE PIPE FROM CONNECTION AT BUILDING OUT TO EXISTING LAGOON DRAINAGE PIPE (6" PVC SDR 35). PROVIDE TRANSITION FROM 4" 8' AFTER SAMPLING MANHOLE.
- ▲ PROVIDE 1 1/2" PVC SCH 40 CONDUIT WITH (3) # 8 UF CONDUCTORS TO BOOSTER PUMP IN TANK VALVE VAULT.

*Contractor
- High School
Greenwood - Andy LaFare
Larger Scale.*

LEGEND

— R.W. —	Proposed Raw Water	— 400 —	Existing Contour
— F.W. —	Proposed Finish Water	— 400 —	Proposed Contour
— W.W. —	Proposed Waste Water	— CL —	Proposed Clearing
— U.D. —	Proposed Underdrain	— X — X —	Existing Fence
— D.R. —	Proposed Tank Main Drain	— X — X —	Proposed Fence
— FDR —	Proposed Floor Drain	—	Edge of Wooded
— RW —	Existing Raw Water	—	Existing Gate Valve
— FW —	Existing Finish Water	—	Proposed Gate Valve
— WW —	Existing Waste Water	—	Connection point (New to old)
— BW —	Backwash water		

DRAFT

RIGHT - ARCHITECTURE, ENGINEERING, AND LAND SURVEYING, NORTHEAST PLLC 2000

REVISIONS	DESCRIPTION	DATE
1	APA REVIEW COMMENTS	5/4/02
2	PER NYS DOH REVIEW COMMENTS	5/3/02

UNAUTHORIZED ALTERATIONS OR ADDITIONS TO THIS DOCUMENT VIOLATE SECTION 2409, SUBDIVISION 2 OF THE STATE EDUCATION LAW.

AES
NORTHEAST

10 CITY HALL PLACE, SUITE 201
PLATTSBURGH, NEW YORK 12001
TEL: (516) 561 1536
FAX: (516) 561 1590
E-mail: engineers@aes.com

14 SOUTH MAIN STREET
WESTPORT, NEW YORK 12993
TEL: (516) 962 8705
FAX: (516) 962 4866
E-mail: gship@westport.com

ARCHITECTURE, ENGINEERING, AND LAND SURVEYING NORTHEAST PLLC

VILLAGE OF PORT HENRY
WATER SYSTEM IMPROVEMENTS
PORT HENRY, NEW YORK

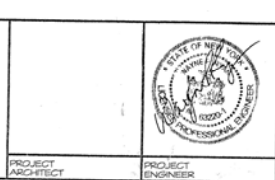

DRAWING TITLE: WATER FILTRATION & STORAGE FACILITY SITE UTILITIES PLAN

PROJECT NO.: 1996

PROJECT PHASE: ☐ SCHEMATIC ☐ DESIGN DEV. ☒ CONST. DOC.

DATE: 5/2/02

SCALE: 1/2" = 1'-0"











APPENDIX C: REFERENCES

CERTIFICATION OF EXPERIENCE

I, _____ HEREBY CERTIFY THAT (COMPANY _____
_____ HAS PERFORMED THE FOLLOWING WORK WITHIN THE LAST
THREE YEARS **UNLESS SPECIFIED DIFFERENTLY IN THE SPECIFICATION:**

NAMES OF BUSINESS: _____ CONTACT NAME: _____

ADDRESS: _____

AMOUNT OF CONTRACT: _____ TELEPHONE NO.: _____

TYPE OF WORK: _____ FAX NO.: _____

EMAIL ADDRESS: _____

NAMES OF BUSINESS: _____ CONTACT NAME: _____

ADDRESS: _____

AMOUNT OF CONTRACT: _____ TELEPHONE NO.: _____

TYPE OF WORK: _____ FAX NO.: _____

EMAIL ADDRESS: _____

NAMES OF BUSINESS: _____ CONTACT NAME: _____

ADDRESS: _____

AMOUNT OF CONTRACT: _____ TELEPHONE NO.: _____

TYPE OF WORK: _____ FAX NO.: _____

EMAIL ADDRESS: _____

NAMES OF BUSINESS: _____ CONTACT NAME: _____

ADDRESS: _____

AMOUNT OF CONTRACT: _____ TELEPHONE NO.: _____

TYPE OF WORK: _____ FAX NO.: _____

EMAIL ADDRESS: _____

NAMES OF BUSINESS: _____ CONTACT NAME: _____

ADDRESS: _____

AMOUNT OF CONTRACT: _____ TELEPHONE NO.: _____

TYPE OF WORK: _____ FAX NO.: _____

EMAIL ADDRESS: _____

NAMES OF BUSINESS: _____ CONTACT NAME: _____

ADDRESS: _____

AMOUNT OF CONTRACT: _____ TELEPHONE NO.: _____

TYPE OF WORK: _____ FAX NO.: _____

EMAIL ADDRESS: _____

APPENDIX D: CONFLICT OF INTEREST STATEMENT

APPENDIX D: CONFLICT OF INTEREST STATEMENT

_____ (“Respondent”)

Conflict of Interest Statement

The owner(s), corporate members or employees of [Respondent], shall derive any personal profit or gain, directly or indirectly, by reason of his or her participation with the [the Town of Lewis]. Each individual shall disclose to the [the Town of Lewis] any personal interest or direct relationship which he or she may have and shall refrain from participation in any decision making in related manners.

Any owner, corporate member or employee of [Respondent] who is an officer, board member, a committee member or staff member of a related organization shall identify his or her affiliation with such agency or agencies; further, in connection with any policy committee or board action specifically associated with [the Town of Lewis], he/she shall not participate in the decision affecting that entity and the decision must be made and/or ratified by the full board. At this time, I am a Board member, a committee member, or an employee of the following organizations/companies:

Now this is to certify that I, except as described below, am not now nor at any time during the past year have been:

- 1) A participant, directly or indirectly, in any arrangement, agreement, investment, or other activity with any vendor, supplier, or other party; doing business with the [the Town of Lewis] which has resulted or could result in person benefit to me.
- 2) A recipient, directly or indirectly, of any salary payments or loans or gifts of any kind or any free service or discounts or other fees from or on behalf of any person or organization engaged in any transaction with the [the Town].

Any exceptions to 1 or 2 above are stated below with a full description of the transactions and of the interest, whether direct or indirect, which I have (or have had during the past year) in the persons or organizations having transactions with the [the Town of Lewis].

Respondent: _____

Date: _____

Signature: _____

Printed name: _____

Address: _____

Telephone: _____

APPENDIX E: CERTIFICATE OF AUTHORITY

CERTIFICATE OF AUTHORITY

I, _____
(Officer other than officer executing proposal documents)

certify that I am the _____ of the _____
(Title) (Name of Contractor)

_____ a corporation, duly organized and in good standing under the

(Law under which organized, e.g., the New York Business Corporation Law)

named in the foregoing agreement; that _____
(Person executing proposal documents)

who signed said agreement on behalf of the Contractor was, at the time of execution,
_____ of the Contractor; that said agreement was duly signed for
(Title of such person)

and in behalf of said Contractor by authority of its Board of Directors, thereunto duly authorized, and that
such authority is in full force and effect at the date hereof.

Signature Corporate Seal

STATE OF NEW YORK) SS.:
COUNTY OF ESSEX)

On this _____ day of _____, 20____, before me personally came _____
_____ to me known, and known to me to be the _____
(Title) of _____ the corporation described in
and which executed the above certificate, who being by me duly sworn did depose and say that he, the said _____
_____ resides at _____, and that he is _____
_____ of said corporation and knows the corporate seal of the said corporation; that the
seal affixed to the above certificate is such corporate seal and that it was so affixed by order of the Board of
Directors of said corporation, and that he signed his name thereto by like order.

Notary Public County

APPENDIX F: VENDOR RESPONSIBILITY QUESTIONNAIRE

**NEW YORK STATE
VENDOR RESPONSIBILITY QUESTIONNAIRE
FOR-PROFIT BUSINESS ENTITY**

You have selected the For-Profit Non-Construction questionnaire which may be printed and completed in this format or, for your convenience, may be completed online using the New York State VendRep System.

COMPLETION & CERTIFICATION

The person(s) completing the questionnaire must be knowledgeable about the vendor's business and operations. An owner or officer must certify the questionnaire and the signature must be notarized.

NEW YORK STATE VENDOR IDENTIFICATION NUMBER (VENDOR ID)

The Vendor ID is a ten-digit identifier issued by New York State when the vendor is registered on the Statewide Vendor File. This number must now be included on the questionnaire. If the business entity has not obtained a Vendor ID, contact the IT Service Desk at ITServiceDesk@osc.state.ny.us or call 866-370-4672.

DEFINITIONS

All underlined terms are defined in the "New York State Vendor Responsibility Definitions List," found at www.osc.state.ny.us/vendrep/documents/questionnaire/definitions.pdf. These terms may not have their ordinary, common or traditional meanings. Each vendor is strongly encouraged to read the respective definitions for any and all underlined terms. By submitting this questionnaire, the vendor agrees to be bound by the terms as defined in the "New York State Vendor Responsibility Definitions List" existing at the time of certification.

RESPONSES

Every question must be answered. Each response must provide all relevant information which can be obtained within the limits of the law. However, information regarding a determination or finding made in error which was subsequently corrected is not required. Individuals and Sole Proprietors may use a Social Security Number but are encouraged to obtain and use a federal Employer Identification Number (EIN).

REPORTING ENTITY

Each vendor must indicate if the questionnaire is filed on behalf of the entire Legal Business Entity or an Organizational Unit within or operating under the authority of the Legal Business Entity and having the same EIN. Generally, the Organizational Unit option may be appropriate for a vendor that meets the definition of "Reporting Entity" but due to the size and complexity of the Legal Business Entity, is best able to provide the required information for the Organizational Unit, while providing more limited information for other parts of the Legal Business Entity and Associated Entities.

ASSOCIATED ENTITY

An Associated Entity is one that owns or controls the Reporting Entity or any entity owned or controlled by the Reporting Entity. However, the term Associated Entity does not include "sibling organizations" (i.e., entities owned or controlled by a parent company that owns or controls the Reporting Entity), unless such sibling entity has a direct relationship with or impact on the Reporting Entity.

STRUCTURE OF THE QUESTIONNAIRE

The questionnaire is organized into eleven sections. Section I is to be completed for the Legal Business Entity. Section II requires the vendor to specify the Reporting Entity for the questionnaire. Section III refers to the individuals of the Reporting Entity, while Sections IV-VIII require information about the Reporting Entity. Section IX pertains to any Associated Entities, with one question about their Officials/Owners. Section X relates to disclosure under the Freedom of Information Law (FOIL). Section XI requires an authorized contact for the questionnaire information.

**NEW YORK STATE
VENDOR RESPONSIBILITY QUESTIONNAIRE
FOR-PROFIT BUSINESS ENTITY**

I. LEGAL BUSINESS ENTITY INFORMATION			
<u>Legal Business Entity Name*</u>		<u>EIN</u>	
Address of the <u>Principal Place of Business</u> (street, city, state, zip code)		<u>New York State Vendor Identification Number</u>	
		Telephone ext.	Fax
Email		Website	
Additional <u>Legal Business Entity</u> Identities: If applicable, list any other <u>DBA</u> , <u>Trade Name</u> , <u>Former Name</u> , Other Identity, or <u>EIN</u> used in the last five (5) years and the status (active or inactive).			
Type	Name	EIN	Status
1.0 <u>Legal Business Entity</u> Type – Check appropriate box and provide additional information:			
<input type="checkbox"/> <u>Corporation</u> (including <u>PC</u>)		Date of Incorporation	
<input type="checkbox"/> <u>Limited Liability Company</u> (<u>LLC</u> or <u>PLLC</u>)		Date of Organization	
<input type="checkbox"/> <u>Partnership</u> (including <u>LLP</u> , <u>LP</u> or <u>General</u>)		Date of Registration or Establishment	
<input type="checkbox"/> <u>Sole Proprietor</u>		How many years in business?	
<input type="checkbox"/> Other		Date Established	
If Other, explain:			
1.1 Was the <u>Legal Business Entity</u> formed or incorporated in New York State?			<input type="checkbox"/> Yes <input type="checkbox"/> No
If 'No,' indicate jurisdiction where <u>Legal Business Entity</u> was formed or incorporated and attach a <u>Certificate of Good Standing</u> from the applicable jurisdiction or provide an explanation if a <u>Certificate of Good Standing</u> is not available.			
<input type="checkbox"/> United States State _____			
<input type="checkbox"/> Other Country _____			
Explain, if not available:			
1.2 Is the <u>Legal Business Entity</u> publicly traded?			<input type="checkbox"/> Yes <input type="checkbox"/> No
If "Yes," provide <u>CIK Code</u> or Ticker Symbol			
1.3 Does the <u>Legal Business Entity</u> have a <u>DUNS</u> Number?			<input type="checkbox"/> Yes <input type="checkbox"/> No
If "Yes," Enter <u>DUNS</u> Number			

*All underlined terms are defined in the "New York State Vendor Responsibility Definitions List," which can be found at www.osc.state.ny.us/vendrep/documents/questionnaire/definitions.pdf.

**NEW YORK STATE
VENDOR RESPONSIBILITY QUESTIONNAIRE
FOR-PROFIT BUSINESS ENTITY**

I. LEGAL BUSINESS ENTITY INFORMATION

- 1.4 If the Legal Business Entity's Principal Place of Business is not in New York State, does the Legal Business Entity maintain an office in New York State?
(Select "N/A," if Principal Place of Business is in New York State.)
- ☐ Yes ☐ No
☐ N/A

If "Yes," provide the address and telephone number for one office located in New York State.

- 1.5 Is the Legal Business Entity a New York State certified Minority-Owned Business Enterprise (MBE), Women-Owned Business Enterprise (WBE), New York State Small Business (SB) or a federally certified Disadvantaged Business Enterprise (DBE)?
- ☐ Yes ☐ No
- If "Yes," check all that apply:
- ☐ New York State certified Minority-Owned Business Enterprise (MBE)
- ☐ New York State certified Women-Owned Business Enterprise (WBE)
- ☐ New York State Small Business (SB)
- ☐ Federally certified Disadvantaged Business Enterprise (DBE)

- 1.6 Identify Officials and Principal Owners, if applicable. For each person, include name, title and percentage of ownership. Attach additional pages if necessary. If applicable, reference to relevant SEC filing(s) containing the required information is optional.

Name	Title	Percentage Ownership (Enter 0% if not applicable)

**NEW YORK STATE
VENDOR RESPONSIBILITY QUESTIONNAIRE
FOR-PROFIT BUSINESS ENTITY**

II. REPORTING ENTITY INFORMATION

2.0 The Reporting Entity for this questionnaire is:

Note: Select only one.

☐ Legal Business Entity

Note: If selecting this option, "Reporting Entity" refers to the entire Legal Business Entity for the remainder of the questionnaire. (SKIP THE REMAINDER OF SECTION II AND PROCEED WITH SECTION III.)

☐ Organizational Unit within and operating under the authority of the Legal Business Entity

SEE DEFINITIONS OF "REPORTING ENTITY" AND "ORGANIZATIONAL UNIT" FOR ADDITIONAL INFORMATION ON CRITERIA TO QUALIFY FOR THIS SELECTION.

Note: If selecting this option, "Reporting Entity" refers to the Organizational Unit within the Legal Business Entity for the remainder of the questionnaire. (COMPLETE THE REMAINDER OF SECTION II AND ALL REMAINING SECTIONS OF THIS QUESTIONNAIRE.)

IDENTIFYING INFORMATION

a) Reporting Entity Name

Address of the Primary Place of Business (street, city, state, zip code)

Telephone

ext.

b) Describe the relationship of the Reporting Entity to the Legal Business Entity

c) Attach an organizational chart

d) Does the Reporting Entity have a DUNS Number?

☐ Yes ☐ No

If "Yes," enter DUNS Number

e) Identify the designated manager(s) responsible for the business of the Reporting Entity.

For each person, include name and title. Attach additional pages if necessary.

Name	Title

**NEW YORK STATE
VENDOR RESPONSIBILITY QUESTIONNAIRE
FOR-PROFIT BUSINESS ENTITY**

INSTRUCTIONS FOR SECTIONS III THROUGH VII

For each "Yes," provide an explanation of the issue(s), relevant dates, the government entity involved, any remedial or corrective action(s) taken and the current status of the issue(s). For each "Other," provide an explanation which provides the basis for not definitively responding "Yes" or "No." Provide the explanation at the end of the section or attach additional sheets with numbered responses, including the Reporting Entity name at the top of any attached pages.

III. LEADERSHIP INTEGRITY

Within the past five (5) years, has any current or former reporting entity official or any individual currently or formerly having the authority to sign, execute or approve bids, proposals, contracts or supporting documentation on behalf of the reporting entity with any government entity been:

3.0 <u>Sanctioned</u> relative to any business or professional permit and/or license?	<input type="checkbox"/> Yes <input type="checkbox"/> No <input type="checkbox"/> Other
3.1 <u>Suspended, debarred, or disqualified</u> from any government contracting process?	<input type="checkbox"/> Yes <input type="checkbox"/> No <input type="checkbox"/> Other
3.2 The subject of an <u>investigation</u> , whether open or closed, by any <u>government entity</u> for a civil or criminal violation for any business-related conduct?	<input type="checkbox"/> Yes <input type="checkbox"/> No <input type="checkbox"/> Other
3.3 Charged with a misdemeanor or felony, indicted, granted immunity, convicted of a crime or subject to a <u>judgment</u> for: a) Any business-related activity; or b) Any crime, whether or not business-related, the underlying conduct of which was related to truthfulness?	<input type="checkbox"/> Yes <input type="checkbox"/> No <input type="checkbox"/> Other

For each "Yes" or "Other" explain:

IV. INTEGRITY – CONTRACT BIDDING

Within the past five (5) years, has the reporting entity:

4.0 Been <u>suspended</u> or <u>debarred</u> from any <u>government contracting process</u> or been <u>disqualified</u> on any government procurement, permit, license, concession, franchise or lease, including, but not limited to, <u>debarment</u> for a violation of New York State Workers' Compensation or Prevailing Wage laws or New York State Procurement Lobbying Law?	<input type="checkbox"/> Yes <input type="checkbox"/> No
4.1 Been subject to a denial or revocation of a government prequalification?	<input type="checkbox"/> Yes <input type="checkbox"/> No
4.2 Been denied a contract award or had a bid rejected based upon a <u>non-responsibility finding</u> by a <u>government entity</u> ?	<input type="checkbox"/> Yes <input type="checkbox"/> No
4.3 Had a low bid rejected on a <u>government contract</u> for failure to <u>make good faith efforts</u> on any <u>Minority-Owned Business Enterprise, Women-Owned Business Enterprise or Disadvantaged Business Enterprise</u> goal or <u>statutory affirmative action requirements</u> on a previously held contract?	<input type="checkbox"/> Yes <input type="checkbox"/> No
4.4 Agreed to a voluntary exclusion from bidding/contracting with a <u>government entity</u> ?	<input type="checkbox"/> Yes <input type="checkbox"/> No
4.5 Initiated a request to withdraw a bid submitted to a <u>government entity</u> in lieu of responding to an information request or subsequent to a formal request to appear before the <u>government entity</u> ?	<input type="checkbox"/> Yes <input type="checkbox"/> No

For each "Yes," explain:

**NEW YORK STATE
VENDOR RESPONSIBILITY QUESTIONNAIRE
FOR-PROFIT BUSINESS ENTITY**

V. INTEGRITY – CONTRACT AWARD*Within the past five (5) years, has the reporting entity:*

5.0 Been <u>suspended</u> , cancelled or <u>terminated for cause</u> on any <u>government contract</u> including, but not limited to, a <u>non-responsibility finding</u> ?	<input type="checkbox"/> Yes <input type="checkbox"/> No
5.1 Been subject to an <u>administrative proceeding</u> or civil action seeking specific performance or restitution in connection with any <u>government contract</u> ?	<input type="checkbox"/> Yes <input type="checkbox"/> No
5.2 Entered into a formal monitoring agreement as a condition of a contract award from a <u>government entity</u> ?	<input type="checkbox"/> Yes <input type="checkbox"/> No

For each "Yes," explain:

VI. CERTIFICATIONS/LICENSES*Within the past five (5) years, has the reporting entity:*

6.0 Had a revocation, <u>suspension</u> or <u>disbarment</u> of any business or professional permit and/or license?	<input type="checkbox"/> Yes <input type="checkbox"/> No
6.1 Had a denial, decertification, revocation or forfeiture of New York State certification of <u>Minority-Owned Business Enterprise</u> , <u>Women-Owned Business Enterprise</u> or federal certification of <u>Disadvantaged Business Enterprise</u> status for other than a change of ownership?	<input type="checkbox"/> Yes <input type="checkbox"/> No

For each "Yes," explain:

VII. LEGAL PROCEEDINGS*Within the past five (5) years, has the reporting entity:*

7.0 Been the subject of an <u>investigation</u> , whether open or closed, by any <u>government entity</u> for a civil or criminal violation?	<input type="checkbox"/> Yes <input type="checkbox"/> No
7.1 Been the subject of an indictment, grant of immunity, <u>judgment</u> or conviction (including entering into a plea bargain) for conduct constituting a crime?	<input type="checkbox"/> Yes <input type="checkbox"/> No
7.2 Received any OSHA citation and Notification of Penalty containing a violation classified as <u>serious or willful</u> ?	<input type="checkbox"/> Yes <input type="checkbox"/> No
7.3 Had a <u>government entity</u> find a willful prevailing wage or supplemental payment violation or any other willful violation of New York State Labor Law?	<input type="checkbox"/> Yes <input type="checkbox"/> No
7.4 Entered into a consent order with the New York State Department of Environmental Conservation, or received an enforcement determination by any <u>government entity</u> involving a violation of federal, state or local environmental laws?	<input type="checkbox"/> Yes <input type="checkbox"/> No
7.5 Other than previously disclosed: a) Been subject to fines or penalties imposed by <u>government entities</u> which in the aggregate total \$25,000 or more; or b) Been convicted of a criminal offense pursuant to any administrative and/or regulatory action taken by any <u>government entity</u> ?	<input type="checkbox"/> Yes <input type="checkbox"/> No

For each "Yes," explain:

**NEW YORK STATE
VENDOR RESPONSIBILITY QUESTIONNAIRE
FOR-PROFIT BUSINESS ENTITY**

VIII. FINANCIAL AND ORGANIZATIONAL CAPACITY	
8.0 Within the past five (5) years, has the <u>Reporting Entity</u> received any <u>formal unsatisfactory performance assessment(s)</u> from any <u>government entity</u> on any contract?	<input type="checkbox"/> Yes <input type="checkbox"/> No
If "Yes," provide an explanation of the issue(s), relevant dates, the <u>government entity</u> involved, any remedial or corrective action(s) taken and the current status of the issue(s). Provide answer below or attach additional sheets with numbered responses.	
8.1 Within the past five (5) years, has the <u>Reporting Entity</u> had any <u>liquidated damages</u> assessed over \$25,000?	<input type="checkbox"/> Yes <input type="checkbox"/> No
If "Yes," provide an explanation of the issue(s), relevant dates, contracting party involved, the amount assessed and the current status of the issue(s). Provide answer below or attach additional sheets with numbered responses.	
8.2 Within the past five (5) years, have any <u>liens</u> or <u>judgments</u> (not including UCC filings) over \$25,000 been filed against the <u>Reporting Entity</u> which remain undischarged?	<input type="checkbox"/> Yes <input type="checkbox"/> No
If "Yes," provide an explanation of the issue(s), relevant dates, the Lien holder or Claimant's name(s), the amount of the <u>lien(s)</u> and the current status of the issue(s). Provide answer below or attach additional sheets with numbered responses.	
8.3 In the last seven (7) years, has the <u>Reporting Entity</u> initiated or been the subject of any bankruptcy proceedings, whether or not closed, or is any bankruptcy proceeding pending?	<input type="checkbox"/> Yes <input type="checkbox"/> No
If "Yes," provide the bankruptcy chapter number, the court name and the docket number. Indicate the current status of the proceedings as "Initiated," "Pending" or "Closed." Provide answer below or attach additional sheets with numbered responses.	
8.4 During the past three (3) years, has the <u>Reporting Entity</u> failed to file or pay any tax returns required by <u>federal</u> , state or local tax laws?	<input type="checkbox"/> Yes <input type="checkbox"/> No
If "Yes," provide the taxing jurisdiction, the type of tax, the liability year(s), the tax liability amount the <u>Reporting Entity</u> failed to file/pay and the current status of the tax liability. Provide answer below or attach additional sheets with numbered responses.	
8.5 During the past three (3) years, has the <u>Reporting Entity</u> failed to file or pay any New York State unemployment insurance returns?	<input type="checkbox"/> Yes <input type="checkbox"/> No
If "Yes," provide the years the <u>Reporting Entity</u> failed to file/pay the insurance, explain the situation and any remedial or corrective action(s) taken and the current status of the issue(s). Provide answer below or attach additional sheets with numbered responses.	
8.6 During the past three (3) years, has the <u>Reporting Entity</u> had any <u>government audit(s)</u> completed?	<input type="checkbox"/> Yes <input type="checkbox"/> No
a) If "Yes," did any audit of the <u>Reporting Entity</u> identify any reported significant deficiencies in internal control, fraud, illegal acts, significant violations of provisions of contract or grant agreements, significant abuse or any <u>material disallowance</u> ?	<input type="checkbox"/> Yes <input type="checkbox"/> No
If "Yes" to 8.6 a), provide an explanation of the issue(s), relevant dates, the <u>government entity</u> involved, any remedial or corrective action(s) taken and the current status of the issue(s). Provide answer below or attach additional sheets with numbered responses.	

**NEW YORK STATE
VENDOR RESPONSIBILITY QUESTIONNAIRE
FOR-PROFIT BUSINESS ENTITY**

IX. ASSOCIATED ENTITIES <i>This section pertains to any entity(ies) that either controls or is controlled by the <u>reporting entity</u>. (See definition of "<u>associated entity</u>" for additional information to complete this section.)</i>	
9.0 Does the <u>Reporting Entity</u> have any <u>Associated Entities</u> ? Note: All questions in this section must be answered if the <u>Reporting Entity</u> is either: – An <u>Organizational Unit</u> ; or – The entire <u>Legal Business Entity</u> which controls, or is controlled by, any other entity(ies). If "No," SKIP THE REMAINDER OF SECTION IX AND PROCEED WITH SECTION X.	<input type="checkbox"/> Yes <input type="checkbox"/> No
9.1 Within the past five (5) years, has any <u>Associated Entity Official</u> or <u>Principal Owner</u> been charged with a misdemeanor or felony, indicted, granted immunity, convicted of a crime or subject to a <u>judgment</u> for: a) Any business-related activity; or b) Any crime, whether or not business-related, the underlying conduct of which was related to truthfulness?	<input type="checkbox"/> Yes <input type="checkbox"/> No
If "Yes," provide an explanation of the issue(s), the individual involved, his/her title and role in the <u>Associated Entity</u> , his/her relationship to the <u>Reporting Entity</u> , relevant dates, the <u>government entity</u> involved, any remedial or corrective action(s) taken and the current status of the issue(s).	
9.2 Does any <u>Associated Entity</u> have any currently undischarged <u>federal</u> , New York State, New York City or New York local government <u>liens</u> or <u>judgments</u> (not including UCC filings) over \$50,000?	<input type="checkbox"/> Yes <input type="checkbox"/> No
If "Yes," provide an explanation of the issue(s), identify the <u>Associated Entity's</u> name(s), <u>EIN(s)</u> , primary business activity, relationship to the <u>Reporting Entity</u> , relevant dates, the Lien holder or Claimant's name(s), the amount of the <u>lien(s)</u> and the current status of the issue(s). Provide answer below or attach additional sheets with numbered responses.	
9.3 Within the past five (5) years, has any <u>Associated Entity</u> :	
a) Been <u>disqualified</u> , <u>suspended</u> or <u>debarred</u> from any <u>federal</u> , New York State, New York City or other New York local government contracting process?	<input type="checkbox"/> Yes <input type="checkbox"/> No
b) Been denied a contract award or had a bid rejected based upon a <u>non-responsibility finding</u> by any <u>federal</u> , New York State, New York City, or New York local <u>government entity</u> ?	<input type="checkbox"/> Yes <input type="checkbox"/> No
c) Been <u>suspended</u> , <u>cancelled</u> or <u>terminated for cause</u> (including for <u>non-responsibility</u>) on any <u>federal</u> , New York State, New York City or New York local <u>government contract</u> ?	<input type="checkbox"/> Yes <input type="checkbox"/> No
d) Been the subject of an <u>investigation</u> , whether open or closed, by any <u>federal</u> , New York State, New York City, or New York local <u>government entity</u> for a civil or criminal violation with a penalty in excess of \$500,000?	<input type="checkbox"/> Yes <input type="checkbox"/> No
e) Been the subject of an indictment, grant of immunity, <u>judgment</u> , or conviction (including entering into a plea bargain) for conduct constituting a crime?	<input type="checkbox"/> Yes <input type="checkbox"/> No
f) Been convicted of a criminal offense pursuant to any administrative and/or regulatory action taken by any <u>federal</u> , New York State, New York City, or New York local <u>government entity</u> ?	<input type="checkbox"/> Yes <input type="checkbox"/> No
g) Initiated or been the subject of any bankruptcy proceedings, whether or not closed, or is any bankruptcy proceeding pending?	<input type="checkbox"/> Yes <input type="checkbox"/> No
For each "Yes," provide an explanation of the issue(s), identify the <u>Associated Entity's</u> name(s), <u>EIN(s)</u> , primary business activity, relationship to the <u>Reporting Entity</u> , relevant dates, the <u>government entity</u> involved, any remedial or corrective action(s) taken and the current status of the issue(s). Provide answer below or attach additional sheets with numbered responses.	

**NEW YORK STATE
VENDOR RESPONSIBILITY QUESTIONNAIRE
FOR-PROFIT BUSINESS ENTITY**

X. FREEDOM OF INFORMATION LAW (FOIL)

10. Indicate whether any information supplied herein is believed to be exempt from disclosure under the Freedom of Information Law (FOIL).
Note: A determination of whether such information is exempt from FOIL will be made at the time of any request for disclosure under FOIL.

☐ Yes ☐ No

If "Yes," indicate the question number(s) and explain the basis for the claim.

XI. AUTHORIZED CONTACT FOR THIS QUESTIONNAIRE

Name	Telephone ext.	Fax
Title	Email	

**NEW YORK STATE
VENDOR RESPONSIBILITY QUESTIONNAIRE
FOR-PROFIT BUSINESS ENTITY**

Certification

The undersigned: (1) recognizes that this questionnaire is submitted for the express purpose of assisting New York State government entities (including the Office of the State Comptroller (OSC)) in making responsibility determinations regarding award or approval of a contract or subcontract and that such government entities will rely on information disclosed in the questionnaire in making responsibility determinations; (2) acknowledges that the New York State government entities and OSC may, in their discretion, by means which they may choose, verify the truth and accuracy of all statements made herein; and (3) acknowledges that intentional submission of false or misleading information may result in criminal penalties under State and/or Federal Law, as well as a finding of non-responsibility, contract suspension or contract termination.

The undersigned certifies that he/she:

- is knowledgeable about the submitting Business Entity's business and operations;
- has read and understands all of the questions contained in the questionnaire;
- has not altered the content of the questionnaire in any manner;
- has reviewed and/or supplied full and complete responses to each question;
- to the best of his/her knowledge, information and belief, confirms that the Business Entity's responses are true, accurate and complete, including all attachments, if applicable;
- understands that New York State government entities will rely on the information disclosed in the questionnaire when entering into a contract with the Business Entity; and
- is under an obligation to update the information provided herein to include any material changes to the Business Entity's responses at the time of bid/proposal submission through the contract award notification, and may be required to update the information at the request of the New York State government entities or OSC prior to the award and/or approval of a contract, or during the term of the contract.

Signature of Owner/Official _____

Printed Name of Signatory _____

Title _____

Name of Business _____

Address _____

City, State, Zip _____

Sworn to before me this _____ day of _____, 20____;

_____ Notary Public

CERTIFICATION OF COMPLIANCE WITH THE IRAN DIVESTMENT ACT

As a result of the Iran Divestment Act of 2012 (the "Act"), Chapter 1 of the 2012 Laws of New York, a new provision has been added to State Finance Law (SFL) § 165-a and New York General Municipal Law § 103-g, both effective April 12, 2012. Under the Act, the Commissioner of the Office of General Services (OGS) will be developing a list of "persons" who are engaged in "investment activities in Iran" (both are defined terms in the law) (the "Prohibited Entities List"). Pursuant to SFL § 165-a(3)(b), the initial list is expected to be issued no later than 120 days after the Act's effective date at which time it will be posted on the OGS website.

By submitting a bid in response to this solicitation or by assuming the responsibility of a Contract awarded hereunder, each Bidder/Contractor, any person signing on behalf of any Bidder/Contractor and any assignee or subcontractor and, in the case of a joint bid, each party thereto, certifies, under penalty of perjury, that once the Prohibited Entities List is posted on the OGS website, that to the best of its knowledge and belief, that each Bidder/Contractor and any subcontractor or assignee is not identified on the Prohibited Entities List created pursuant to SFL § 165-a(3)(b).

Additionally, Bidder/Contractor is advised that once the Prohibited Entities List is posted on the OGS Website, any Bidder/Contractor seeking to renew or extend a Contract or assume the responsibility of a Contract awarded in response to this solicitation must certify at the time the Contract is renewed, extended or assigned that it is not included on the Prohibited Entities List.

During the term of the Contract, should the County receive information that a Bidder/Contractor is in violation of the above-referenced certification, the County will offer the person or entity an opportunity to respond. If the person or entity fails to demonstrate that he/she/it has ceased engagement in the investment which is in violation of the Act within 90 days after the determination of such violation, then the County shall take such action as may be appropriate including, but not limited to, imposing sanctions, seeking compliance, recovering damages or declaring the Bidder/Contractor in default.

The County reserves the right to reject any bid or request for assignment for a Bidder/Contractor that appears on the Prohibited Entities List prior to the award of a contract and to pursue a responsibility review with respect to any Bidder/Contractor that is awarded a contract and subsequently appears on the Prohibited Entities List.

I, _____, being duly sworn, deposes and says that he/she is the
_____ of the _____ Corporation and
that neither the Bidder/Contractor nor any proposed subcontractor is identified on the Prohibited Entities List.

SIGNED

SWORN to before me this _____
day of _____, 20__

Notary Public

NON-COLLUSIVE BIDDING CERTIFICATION

1. By submission of this bid, the undersigned bidder and each person signing on behalf of such bidder certifies and in the case of a joint bid each party thereto certifies as to its own organization — UNDER PENALTY OF PERJURY, that to the best of the undersigned's knowledge and belief:

(a) The prices in this bid have been arrived at independently without collusion, consultation, communication, or agreement, for the purpose of restricting competition, as to any matter relating to such prices with any other bidder or with any competitor;

(b) Unless otherwise required by law, the prices which have been quoted in this bid have not been knowingly disclosed by the bidder and will not knowingly be disclosed by the bidder prior to opening, directly or indirectly, to any other bidder or to any competitor; and

(c) No attempt has been made or will be made by the bidder to induce any other person, partnership or corporation to submit or not to submit a bid for the purpose of restricting competition.

2. The undersigned acknowledges and agrees that a bid shall not be considered for award nor shall any award be made where any of the above have not been complied with; provided however, that if in any case the bidder cannot make the foregoing certification, the bidder shall so state and shall furnish with the bid a signed statement which sets forth in detail the reasons therefor. Where one or more of the above has/have not been complied with, the bid shall not be considered for award nor shall any award be made unless the political subdivision, public department, agency or official thereof to which the bid is made, or his designee, determines that such disclosure was not made for the purpose of restricting competition.

3. The undersigned also acknowledges and agrees that the fact that a bidder (a) has published price lists, rates, or tariffs covering items being procured, (b) has informed prospective customers of proposed or pending publication of new or revised price lists for such items, or (c) has sold the same items to other customers at the same prices being bid, does not constitute, without more, a disclosure within the meaning of paragraph 1 above.

4. The undersigned further acknowledges and agrees that any bid hereafter made to any political subdivision of the state or any public department, agency or official thereof by a bidder which is a corporation or a limited liability company for work or services performed or to be performed or goods sold or to be sold, where competitive bidding is required by statute, rule, regulation, or local law, and where such bid contains the certification referred to in paragraph 1 of this certificate, shall be deemed to have been authorized by the board of directors of the bidder, and such authorization shall be deemed to include the signing and submission of the bid and the inclusion therein of the certificate as to non-collusion as the act and deed of the corporation or limited liability company.

Name of Bidder: _____
(print full legal name)

Date Signed: _____ Signature: _____

Name of Person Signing Certificate: _____
(print full legal name of signer)

Bidder is (check one): ☐ an individual, ☐ a limited liability partnership, ☐ a limited liability company,
☐ other entity (specify): _____

APPENDIX G: W-9 FORM

Request for Taxpayer Identification Number and Certification

Give Form to the
requester. Do not
send to the IRS.

Print or type See Specific Instructions on page 2.	1 Name (as shown on your income tax return). Name is required on this line; do not leave this line blank.	
	2 Business name/disregarded entity name, if different from above	
	3 Check appropriate box for federal tax classification: check only one of the following seven boxes: <input type="checkbox"/> Individual/sole proprietor or single-member LLC <input type="checkbox"/> Limited liability company. Enter the tax classification (C=C corporation, S=S corporation, P=partnership) ▶ _____ Note. For a single-member LLC that is disregarded, do not check LLC; check the appropriate box in the line above for the tax classification of the single-member owner. <input type="checkbox"/> Other (see instructions) ▶ _____	
	4 Exemptions (codes apply only to certain entities, not individuals; see instructions on page 3): Exempt payee code (if any) _____ Exemption from FATCA reporting code (if any) _____ <i>(Applies to accounts maintained outside the U.S.)</i>	
	5 Address (number, street, and apt. or suite no.)	Requester's name and address (optional)
	6 City, state, and ZIP code	
	7 List account number(s) here (optional)	

Part I Taxpayer Identification Number (TIN)

Enter your TIN in the appropriate box. The TIN provided must match the name given on line 1 to avoid backup withholding. For individuals, this is generally your social security number (SSN). However, for a resident alien, sole proprietor, or disregarded entity, see the Part I instructions on page 3. For other entities, it is your employer identification number (EIN). If you do not have a number, see *How to get a TIN* on page 3.

Note. If the account is in more than one name, see the instructions for line 1 and the chart on page 4 for guidelines on whose number to enter.

Social security number										
				-						
or										
Employer identification number										
				-						

Part II Certification

Under penalties of perjury, I certify that:

- The number shown on this form is my correct taxpayer identification number (or I am waiting for a number to be issued to me); and
- I am not subject to backup withholding because: (a) I am exempt from backup withholding, or (b) I have not been notified by the Internal Revenue Service (IRS) that I am subject to backup withholding as a result of a failure to report all interest or dividends, or (c) the IRS has notified me that I am no longer subject to backup withholding; and
- I am a U.S. citizen or other U.S. person (defined below); and
- The FATCA code(s) entered on this form (if any) indicating that I am exempt from FATCA reporting is correct.

Certification instructions. You must cross out item 2 above if you have been notified by the IRS that you are currently subject to backup withholding because you have failed to report all interest and dividends on your tax return. For real estate transactions, item 2 does not apply. For mortgage interest paid, acquisition or abandonment of secured property, cancellation of debt, contributions to an individual retirement arrangement (IRA), and generally, payments other than interest and dividends, you are not required to sign the certification, but you must provide your correct TIN. See the instructions on page 3.

Sign Here	Signature of U.S. person ▶	Date ▶

General Instructions

Section references are to the Internal Revenue Code unless otherwise noted.

Future developments. Information about developments affecting Form W-9 (such as legislation enacted after we release it) is at www.irs.gov/fw9.

Purpose of Form

An individual or entity (Form W-9 requester) who is required to file an information return with the IRS must obtain your correct taxpayer identification number (TIN) which may be your social security number (SSN), individual taxpayer identification number (ITIN), adoption taxpayer identification number (ATIN), or employer identification number (EIN), to report on an information return the amount paid to you, or other amount reportable on an information return. Examples of information returns include, but are not limited to, the following:

- Form 1099-INT (interest earned or paid)
- Form 1099-DIV (dividends, including those from stocks or mutual funds)
- Form 1099-MISC (various types of income, prizes, awards, or gross proceeds)
- Form 1099-B (stock or mutual fund sales and certain other transactions by brokers)
- Form 1099-S (proceeds from real estate transactions)
- Form 1099-K (merchant card and third party network transactions)

- Form 1098 (home mortgage interest), 1098-E (student loan interest), 1098-T (tuition)
- Form 1099-C (canceled debt)
- Form 1099-A (acquisition or abandonment of secured property)

Use Form W-9 only if you are a U.S. person (including a resident alien), to provide your correct TIN.

If you do not return Form W-9 to the requester with a TIN, you might be subject to backup withholding. See What is backup withholding? on page 2.

By signing the filled-out form, you:

- Certify that the TIN you are giving is correct (or you are waiting for a number to be issued),
- Certify that you are not subject to backup withholding, or
- Claim exemption from backup withholding if you are a U.S. exempt payee. If applicable, you are also certifying that as a U.S. person, your allocable share of any partnership income from a U.S. trade or business is not subject to the withholding tax on foreign partners' share of effectively connected income, and
- Certify that FATCA code(s) entered on this form (if any) indicating that you are exempt from the FATCA reporting, is correct. See *What is FATCA reporting?* on page 2 for further information.

Note. If you are a U.S. person and a requester gives you a form other than Form W-9 to request your TIN, you must use the requester's form if it is substantially similar to this Form W-9.

Definition of a U.S. person. For federal tax purposes, you are considered a U.S. person if you are:

- An individual who is a U.S. citizen or U.S. resident alien;
- A partnership, corporation, company, or association created or organized in the United States or under the laws of the United States;
- An estate (other than a foreign estate); or
- A domestic trust (as defined in Regulations section 301.7701-7).

Special rules for partnerships. Partnerships that conduct a trade or business in the United States are generally required to pay a withholding tax under section 1446 on any foreign partners' share of effectively connected taxable income from such business. Further, in certain cases where a Form W-9 has not been received, the rules under section 1446 require a partnership to presume that a partner is a foreign person, and pay the section 1446 withholding tax. Therefore, if you are a U.S. person that is a partner in a partnership conducting a trade or business in the United States, provide Form W-9 to the partnership to establish your U.S. status and avoid section 1446 withholding on your share of partnership income.

In the cases below, the following person must give Form W-9 to the partnership for purposes of establishing its U.S. status and avoiding withholding on its allocable share of net income from the partnership conducting a trade or business in the United States:

- In the case of a disregarded entity with a U.S. owner, the U.S. owner of the disregarded entity and not the entity;
- In the case of a grantor trust with a U.S. grantor or other U.S. owner, generally, the U.S. grantor or other U.S. owner of the grantor trust and not the trust; and
- In the case of a U.S. trust (other than a grantor trust), the U.S. trust (other than a grantor trust) and not the beneficiaries of the trust.

Foreign person. If you are a foreign person or the U.S. branch of a foreign bank that has elected to be treated as a U.S. person, do not use Form W-9. Instead, use the appropriate Form W-8 or Form 8233 (see Publication 515, Withholding of Tax on Nonresident Aliens and Foreign Entities).

Nonresident alien who becomes a resident alien. Generally, only a nonresident alien individual may use the terms of a tax treaty to reduce or eliminate U.S. tax on certain types of income. However, most tax treaties contain a provision known as a "saving clause." Exceptions specified in the saving clause may permit an exemption from tax to continue for certain types of income even after the payee has otherwise become a U.S. resident alien for tax purposes.

If you are a U.S. resident alien who is relying on an exception contained in the saving clause of a tax treaty to claim an exemption from U.S. tax on certain types of income, you must attach a statement to Form W-9 that specifies the following five items:

1. The treaty country. Generally, this must be the same treaty under which you claimed exemption from tax as a nonresident alien.
2. The treaty article addressing the income.
3. The article number (or location) in the tax treaty that contains the saving clause and its exceptions.
4. The type and amount of income that qualifies for the exemption from tax.
5. Sufficient facts to justify the exemption from tax under the terms of the treaty article.

Example. Article 20 of the U.S.-China income tax treaty allows an exemption from tax for scholarship income received by a Chinese student temporarily present in the United States. Under U.S. law, this student will become a resident alien for tax purposes if his or her stay in the United States exceeds 5 calendar years. However, paragraph 2 of the first Protocol to the U.S.-China treaty (dated April 30, 1984) allows the provisions of Article 20 to continue to apply even after the Chinese student becomes a resident alien of the United States. A Chinese student who qualifies for this exception (under paragraph 2 of the first protocol) and is relying on this exception to claim an exemption from tax on his or her scholarship or fellowship income would attach to Form W-9 a statement that includes the information described above to support that exemption.

If you are a nonresident alien or a foreign entity, give the requester the appropriate completed Form W-8 or Form 8233.

Backup Withholding

What is backup withholding? Persons making certain payments to you must under certain conditions withhold and pay to the IRS 28% of such payments. This is called "backup withholding." Payments that may be subject to backup withholding include interest, tax-exempt interest, dividends, broker and barter exchange transactions, rents, royalties, nonemployee pay, payments made in settlement of payment card and third party network transactions, and certain payments from fishing boat operators. Real estate transactions are not subject to backup withholding.

You will not be subject to backup withholding on payments you receive if you give the requester your correct TIN, make the proper certifications, and report all your taxable interest and dividends on your tax return.

Payments you receive will be subject to backup withholding if:

1. You do not furnish your TIN to the requester,
2. You do not certify your TIN when required (see the Part II instructions on page 3 for details),

3. The IRS tells the requester that you furnished an incorrect TIN,

4. The IRS tells you that you are subject to backup withholding because you did not report all your interest and dividends on your tax return (for reportable interest and dividends only), or

5. You do not certify to the requester that you are not subject to backup withholding under 4 above (for reportable interest and dividend accounts opened after 1983 only).

Certain payees and payments are exempt from backup withholding. See *Exempt payee code* on page 3 and the separate Instructions for the Requester of Form W-9 for more information.

Also see *Special rules for partnerships* above.

What is FATCA reporting?

The Foreign Account Tax Compliance Act (FATCA) requires a participating foreign financial institution to report all United States account holders that are specified United States persons. Certain payees are exempt from FATCA reporting. See *Exemption from FATCA reporting code* on page 3 and the Instructions for the Requester of Form W-9 for more information.

Updating Your Information

You must provide updated information to any person to whom you claimed to be an exempt payee if you are no longer an exempt payee and anticipate receiving reportable payments in the future from this person. For example, you may need to provide updated information if you are a C corporation that elects to be an S corporation, or if you no longer are tax exempt. In addition, you must furnish a new Form W-9 if the name or TIN changes for the account; for example, if the grantor of a grantor trust dies.

Penalties

Failure to furnish TIN. If you fail to furnish your correct TIN to a requester, you are subject to a penalty of \$50 for each such failure unless your failure is due to reasonable cause and not to willful neglect.

Civil penalty for false information with respect to withholding. If you make a false statement with no reasonable basis that results in no backup withholding, you are subject to a \$500 penalty.

Criminal penalty for falsifying information. Willfully falsifying certifications or affirmations may subject you to criminal penalties including fines and/or imprisonment.

Misuse of TINs. If the requester discloses or uses TINs in violation of federal law, the requester may be subject to civil and criminal penalties.

Specific Instructions

Line 1

You must enter one of the following on this line; do not leave this line blank. The name should match the name on your tax return.

If this Form W-9 is for a joint account, list first, and then circle, the name of the person or entity whose number you entered in Part I of Form W-9.

a. **Individual.** Generally, enter the name shown on your tax return. If you have changed your last name without informing the Social Security Administration (SSA) of the name change, enter your first name, the last name as shown on your social security card, and your new last name.

Note. ITIN applicant: Enter your individual name as it was entered on your Form V-7 application, line 1a. This should also be the same as the name you entered on the Form 1040/1040A/1040EZ you filed with your application.

b. **Sole proprietor or single-member LLC.** Enter your individual name as shown on your 1040/1040A/1040EZ on line 1. You may enter your business, trade, or "doing business as" (DBA) name on line 2.

c. **Partnership, LLC that is not a single-member LLC, C Corporation, or S Corporation.** Enter the entity's name as shown on the entity's tax return on line 1 and any business, trade, or DBA name on line 2.

d. **Other entities.** Enter your name as shown on required U.S. federal tax documents on line 1. This name should match the name shown on the charter or other legal document creating the entity. You may enter any business, trade, or DBA name on line 2.

e. **Disregarded entity.** For U.S. federal tax purposes, an entity that is disregarded as an entity separate from its owner is treated as a "disregarded entity." See Regulations section 301.7701-2(c)(2)(iii). Enter the owner's name on line 1. The name of the entity entered on line 1 should never be a disregarded entity. The name on line 1 should be the name shown on the income tax return on which the income should be reported. For example, if a foreign LLC that is treated as a disregarded entity for U.S. federal tax purposes has a single owner that is a U.S. person, the U.S. owner's name is required to be provided on line 1. If the direct owner of the entity is also a disregarded entity, enter the first owner that is not disregarded for federal tax purposes. Enter the disregarded entity's name on line 2, "Business name/disregarded entity name." If the owner of the disregarded entity is a foreign person, the owner must complete an appropriate Form W-8 instead of a Form W-9. This is the case even if the foreign person has a U.S. TIN.

Line 2

If you have a business name, trade name, DBA name, or disregarded entity name, you may enter it on line 2.

Line 3

Check the appropriate box in line 3 for the U.S. federal tax classification of the person whose name is entered on line 1. Check only one box in line 3.

Limited Liability Company (LLC). If the name on line 1 is an LLC treated as a partnership for U.S. federal tax purposes, check the "Limited Liability Company" box and enter "P" in the space provided. If the LLC has filed Form 8832 or 2553 to be taxed as a corporation, check the "Limited Liability Company" box and in the space provided enter "C" for C corporation or "S" for S corporation. If it is a single-member LLC that is a disregarded entity, do not check the "Limited Liability Company" box; instead check the first box in line 3 "Individual/sole proprietor or single-member LLC."

Line 4, Exemptions

If you are exempt from backup withholding and/or FATCA reporting, enter in the appropriate space in line 4 any code(s) that may apply to you.

Exempt payee code.

- Generally, individuals (including sole proprietors) are not exempt from backup withholding.
- Except as provided below, corporations are exempt from backup withholding for certain payments, including interest and dividends.
- Corporations are not exempt from backup withholding for payments made in settlement of payment card or third party network transactions.
- Corporations are not exempt from backup withholding with respect to attorneys' fees or gross proceeds paid to attorneys, and corporations that provide medical or health care services are not exempt with respect to payments reportable on Form 1099-MISC.

The following codes identify payees that are exempt from backup withholding. Enter the appropriate code in the space in line 4.

1—An organization exempt from tax under section 501(a), any IRA, or a custodial account under section 403(b)(7) if the account satisfies the requirements of section 401(f)(2)

2—The United States or any of its agencies or instrumentalities

3—A state, the District of Columbia, a U.S. commonwealth or possession, or any of their political subdivisions or instrumentalities

4—A foreign government or any of its political subdivisions, agencies, or instrumentalities

5—A corporation

6—A dealer in securities or commodities required to register in the United States, the District of Columbia, or a U.S. commonwealth or possession

7—A futures commission merchant registered with the Commodity Futures Trading Commission

8—A real estate investment trust

9—An entity registered at all times during the tax year under the Investment Company Act of 1940

10—A common trust fund operated by a bank under section 584(a)

11—A financial institution

12—A middleman known in the investment community as a nominee or custodian

13—A trust exempt from tax under section 664 or described in section 4947

The following chart shows types of payments that may be exempt from backup withholding. The chart applies to the exempt payees listed above, 1 through 13.

IF the payment is for . . .	THEN the payment is exempt for . . .
Interest and dividend payments	All exempt payees except for 7
Broker transactions	Exempt payees 1 through 4 and 6 through 11 and all C corporations. S corporations must not enter an exempt payee code because they are exempt only for sales of noncovered securities acquired prior to 2012.
Barter exchange transactions and patronage dividends	Exempt payees 1 through 4
Payments over \$600 required to be reported and direct sales over \$5,000 ¹	Generally, exempt payees 1 through 5 ²
Payments made in settlement of payment card or third party network transactions	Exempt payees 1 through 4

¹ See Form 1099-MISC, Miscellaneous Income, and its instructions.

² However, the following payments made to a corporation and reportable on Form 1099-MISC are not exempt from backup withholding: medical and health care payments, attorneys' fees, gross proceeds paid to an attorney reportable under section 6045(f), and payments for services paid by a federal executive agency.

Exemption from FATCA reporting code. The following codes identify payees that are exempt from reporting under FATCA. These codes apply to persons submitting this form for accounts maintained outside of the United States by certain foreign financial institutions. Therefore, if you are only submitting this form for an account you hold in the United States, you may leave this field blank. Consult with the person requesting this form if you are uncertain if the financial institution is subject to these requirements. A requester may indicate that a code is not required by providing you with a Form W-9 with "Not Applicable" (or any similar indication) written or printed on the line for a FATCA exemption code.

A—An organization exempt from tax under section 501(a) or any individual retirement plan as defined in section 7701(a)(37)

B—The United States or any of its agencies or instrumentalities

C—A state, the District of Columbia, a U.S. commonwealth or possession, or any of their political subdivisions or instrumentalities

D—A corporation the stock of which is regularly traded on one or more established securities markets, as described in Regulations section 1.1472-1(c)(1)(i)

E—A corporation that is a member of the same expanded affiliated group as a corporation described in Regulations section 1.1472-1(c)(1)(i)

F—A dealer in securities, commodities, or derivative financial instruments (including notional principal contracts, futures, forwards, and options) that is registered as such under the laws of the United States or any state

G—A real estate investment trust

H—A regulated investment company as defined in section 851 or an entity registered at all times during the tax year under the Investment Company Act of 1940

I—A common trust fund as defined in section 584(a)

J—A bank as defined in section 581

K—A broker

L—A trust exempt from tax under section 664 or described in section 4947(a)(1)

M—A tax exempt trust under a section 403(b) plan or section 457(g) plan

Note. You may wish to consult with the financial institution requesting this form to determine whether the FATCA code and/or exempt payee code should be completed.

Line 5

Enter your address (number, street, and apartment or suite number). This is where the requester of this Form W-9 will mail your information returns.

Line 6

Enter your city, state, and ZIP code.

Part I. Taxpayer Identification Number (TIN)

Enter your TIN in the appropriate box. If you are a resident alien and you do not have and are not eligible to get an SSN, your TIN is your IRS individual taxpayer identification number (ITIN). Enter it in the social security number box. If you do not have an ITIN, see *How to get a TIN* below.

If you are a sole proprietor and you have an EIN, you may enter either your SSN or EIN. However, the IRS prefers that you use your SSN.

If you are a single-member LLC that is disregarded as an entity separate from its owner (see *Limited Liability Company (LLC)* on this page), enter the owner's SSN (or EIN, if the owner has one). Do not enter the disregarded entity's EIN. If the LLC is classified as a corporation or partnership, enter the entity's EIN.

Note. See the chart on page 4 for further clarification of name and TIN combinations.

How to get a TIN. If you do not have a TIN, apply for one immediately. To apply for an SSN, get Form SS-5, Application for a Social Security Card, from your local SSA office or get this form online at www.ssa.gov. You may also get this form by calling 1-800-772-1213. Use Form W-7, Application for IRS Individual Taxpayer Identification Number, to apply for an ITIN, or Form SS-4, Application for Employer Identification Number, to apply for an EIN. You can apply for an EIN online by accessing the IRS website at www.irs.gov/businesses and clicking on Employer Identification Number (EIN) under Starting a Business. You can get Forms W-7 and SS-4 from the IRS by visiting IRS.gov or by calling 1-800-TAX-FORM (1-800-829-3676).

If you are asked to complete Form W-9 but do not have a TIN, apply for a TIN and write "Applied For" in the space for the TIN, sign and date the form, and give it to the requester. For interest and dividend payments, and certain payments made with respect to readily tradable instruments, generally you will have 60 days to get a TIN and give it to the requester before you are subject to backup withholding on payments. The 60-day rule does not apply to other types of payments. You will be subject to backup withholding on all such payments until you provide your TIN to the requester.

Note. Entering "Applied For" means that you have already applied for a TIN or that you intend to apply for one soon.

Caution: A disregarded U.S. entity that has a foreign owner must use the appropriate Form W-8.

Part II. Certification

To establish to the withholding agent that you are a U.S. person, or resident alien, sign Form W-9. You may be requested to sign by the withholding agent even if items 1, 4, or 5 below indicate otherwise.

For a joint account, only the person whose TIN is shown in Part I should sign (when required). In the case of a disregarded entity, the person identified on line 1 must sign. Exempt payees, see *Exempt payee code* earlier.

Signature requirements. Complete the certification as indicated in items 1 through 5 below.

1. Interest, dividend, and barter exchange accounts opened before 1984 and broker accounts considered active during 1983. You must give your correct TIN, but you do not have to sign the certification.

2. Interest, dividend, broker, and barter exchange accounts opened after 1983 and broker accounts considered inactive during 1983. You must sign the certification or backup withholding will apply. If you are subject to backup withholding and you are merely providing your correct TIN to the requester, you must cross out item 2 in the certification before signing the form.

3. Real estate transactions. You must sign the certification. You may cross out item 2 of the certification.

4. Other payments. You must give your correct TIN, but you do not have to sign the certification unless you have been notified that you have previously given an incorrect TIN. "Other payments" include payments made in the course of the requester's trade or business for rents, royalties, goods (other than bills for merchandise), medical and health care services (including payments to corporations), payments to a nonemployee for services, payments made in settlement of payment card and third party network transactions, payments to certain fishing boat crew members and fishermen, and gross proceeds paid to attorneys (including payments to corporations).

5. Mortgage interest paid by you, acquisition or abandonment of secured property, cancellation of debt, qualified tuition program payments (under section 529), IRA, Coverdell ESA, Archer MSA or HSA contributions or distributions, and pension distributions. You must give your correct TIN, but you do not have to sign the certification.

What Name and Number To Give the Requester

For this type of account:	Give name and SSN of:
1. Individual	The individual
2. Two or more individuals (joint account)	The actual owner of the account or, if combined funds, the first individual on the account ¹
3. Custodian account of a minor (Uniform Gift to Minors Act)	The minor ²
4. a. The usual revocable savings trust (grantor is also trustee)	The grantor-trustee ¹
b. So-called trust account that is not a legal or valid trust under state law	The actual owner ¹
5. Sole proprietorship or disregarded entity owned by an individual	The owner ³
6. Grantor trust filing under Optional Form 1099 Filing Method 1 (see Regulations section 1.671-4(b)(2)(i)(A))	The grantor ⁴
For this type of account:	Give name and EIN of:
7. Disregarded entity not owned by an individual	The owner
8. A valid trust, estate, or pension trust	Legal entity ¹
9. Corporation or LLC electing corporate status on Form 8832 or Form 2553	The corporation
10. Association, club, religious, charitable, educational, or other tax-exempt organization	The organization
11. Partnership or multi-member LLC	The partnership
12. A broker or registered nominee	The broker or nominee
13. Account with the Department of Agriculture in the name of a public entity (such as a state or local government, school district, or prison) that receives agricultural program payments	The public entity
14. Grantor trust filing under the Form 1041 Filing Method or the Optional Form 1099 Filing Method 2 (see Regulations section 1.671-4(b)(2)(i)(B))	The trust

¹ List first and circle the name of the person whose number you furnish. If only one person on a joint account has an SSN, that person's number must be furnished.

² Circle the minor's name and furnish the minor's SSN.

³ You must show your individual name and you may also enter your business or DBA name on the "Business name/disregarded entity" name line. You may use either your SSN or EIN (if you have one), but the IRS encourages you to use your SSN.

⁴ List first and circle the name of the trust, estate, or pension trust. (Do not furnish the TIN of the personal representative or trustee unless the legal entity itself is not designated in the account title.) Also see *Special rules for partnerships* on page 2.

*Note. Grantor also must provide a Form W-9 to trustee of trust.

Note. If no name is circled when more than one name is listed, the number will be considered to be that of the first name listed.

Secure Your Tax Records from Identity Theft

Identity theft occurs when someone uses your personal information such as your name, SSN, or other identifying information, without your permission, to commit fraud or other crimes. An identity thief may use your SSN to get a job or may file a tax return using your SSN to receive a refund.

To reduce your risk:

- Protect your SSN,
- Ensure your employer is protecting your SSN, and
- Be careful when choosing a tax preparer.

If your tax records are affected by identity theft and you receive a notice from the IRS, respond right away to the name and phone number printed on the IRS notice or letter.

If your tax records are not currently affected by identity theft but you think you are at risk due to a lost or stolen purse or wallet, questionable credit card activity or credit report, contact the IRS Identity Theft Hotline at 1-800-908-4490 or submit Form 14039.

For more information, see Publication 4535, Identity Theft Prevention and Victim Assistance.

Victims of identity theft who are experiencing economic harm or a system problem, or are seeking help in resolving tax problems that have not been resolved through normal channels, may be eligible for Taxpayer Advocate Service (TAS) assistance. You can reach TAS by calling the TAS toll-free case intake line at 1-877-777-4778 or TTY/TDD 1-800-829-4059.

Protect yourself from suspicious emails or phishing schemes. Phishing is the creation and use of email and websites designed to mimic legitimate business emails and websites. The most common act is sending an email to a user falsely claiming to be an established legitimate enterprise in an attempt to scam the user into surrendering private information that will be used for identity theft.

The IRS does not initiate contacts with taxpayers via emails. Also, the IRS does not request personal detailed information through email or ask taxpayers for the PIN numbers, passwords, or similar secret access information for their credit card, bank, or other financial accounts.

If you receive an unsolicited email claiming to be from the IRS, forward this message to phishing@irs.gov. You may also report misuse of the IRS name, logo, or other IRS property to the Treasury Inspector General for Tax Administration (TIGTA) at 1-800-366-4484. You can forward suspicious emails to the Federal Trade Commission at: spam@uce.gov or contact them at www.ftc.gov/idtheft or 1-877-IDTHEFT (1-877-438-4338).

Visit IRS.gov to learn more about identity theft and how to reduce your risk.

Privacy Act Notice

Section 6109 of the Internal Revenue Code requires you to provide your correct TIN to persons (including federal agencies) who are required to file information returns with the IRS to report interest, dividends, or certain other income paid to you; mortgage interest you paid; the acquisition or abandonment of secured property; the cancellation of debt; or contributions you made to an IRA, Archer MSA, or HSA. The person collecting this form uses the information on the form to file information returns with the IRS, reporting the above information. Routine uses of this information include giving it to the Department of Justice for civil and criminal litigation and to cities, states, the District of Columbia, and U.S. commonwealths and possessions for use in administering their laws. The information also may be disclosed to other countries under a treaty, to federal and state agencies to enforce civil and criminal laws, or to federal law enforcement and intelligence agencies to combat terrorism. You must provide your TIN whether or not you are required to file a tax return. Under section 3406, payers must generally withhold a percentage of taxable interest, dividend, and certain other payments to a payee who does not give a TIN to the payer. Certain penalties may also apply for providing false or fraudulent information.

APPENDIX H: NON-COLLUSION AFFIDAVIT

NON-COLLUSION AFFIDAVIT

The undersigned bidder or agent, being duly sworn on oath, says that he/she has not, nor has any other member, representative, or agent of the firm, company, corporation or partnership represented by him, entered into any combination, collusion or agreement with any person relative to the price to be bid by anyone at such letting nor to prevent any person from bidding nor to include anyone to refrain from bidding, and that this bid is made without reference to any other bid and without any agreement, understanding or combination with any other person in reference to such bidding.

He/She further says that no person or persons, firms, or corporation has, have or will receive directly or indirectly, any rebate, fee gift, commission or thing of value on account of such sale.

OATH AND AFFIRMATION

I HEREBY AFFIRM UNDER THE PENALTIES FOR PERJURY THAT THE FACTS AND INFORMATION CONTAINED IN THE FOREGOING BID FOR PUBLIC WORKS ARE TRUE AND CORRECT.

Dated this ____ day of _____, _____

(Name of Organization)

(Title of Person Signing)

(Signature)

ACKNOWLEDGEMENT

STATE OF _____)

) ss

COUNTY OF _____)

Before me, a Notary Public, personally appeared the above named and swore that the statements contained in the foregoing document are true and correct.

Subscribed and sworn to me this _____ day of _____, _____.

Notary Public Signature

My Commission Expires: _____

APPENDIX I: IRAN DIVESTMENT ACT COMPLIANCE

IRAN DIVESTMENT ACT CERTIFICATION

As a result of the Iran Divestment Act of 2012 (Act), Chapter 1 of the 2012 Laws of New York, a new provision has been added to the State Finance Law (SFL), § 165-a, effective April 12, 2012. Under the Act, the Commissioner of the Office of General Services (OGS) will be developing a list (prohibited entities list) of “persons” who are engaged in “investment activities in Iran” (both are defined terms in the law). Pursuant to SFL § 165-a(3)(b), the initial list is expected to be issued no later than 120 days after the Act’s effective date, at which time it will be posted on the OGS website.

By submitting a bid in response to this solicitation or by assuming the responsibility of a Contract awarded hereunder, Bidder/Contractor (or any assignee) certifies that once the prohibited entities list is posted on the OGS website, it will not utilize on such Contract any subcontractor that is identified on the prohibited entities list.

Additionally, Bidder/Contractor is advised that once the list is posted on the OGS website, any Contractor seeking to renew or extend a Contract or assume the responsibility of a Contract awarded in response to the solicitation, must certify at the time the Contract is renewed, extended or assigned that it is not included on the prohibited entities list.

During the term of the Contract, should the New York State Education Department (AGENCY) receive information that a person is in violation of the above-referenced certification, AGENCY will offer the person an opportunity to respond. If the person fails to demonstrate that it has ceased its engagement in the investment which is in violation of the Act within 90 days after the determination of such violation, then AGENCY shall take such action as may be appropriate including, but not limited to, imposing sanctions, seeking compliance, recovering damages, or declaring the Contractor in default.

AGENCY reserves the right to reject any bid or request for assignment for an entity that appears on the prohibited entities list prior to the award of a contract, and to pursue a responsibility review with respect to any entity that is awarded a contract and appears on the prohibited entities list after contract award.

Signature: _____

Print Name: _____

Title: _____

Company Name: _____

Date: : _____

APPENDIX J: NYS EEO & SEXUAL HARASSMENT CERTIFICATION

Introduction

New York State is a national leader in the fight against sexual harassment and is partnering with employers across the state to further our commitment to ending sexual harassment in the workplace.

This toolkit will provide you step-by-step guidance to implementing the required training and sexual harassment policy, directing you to resources available through New York State and the relevant state agencies.

These resources are all available on the State's Combating Sexual Harassment in the Workplace website: www.ny.gov/programs/combating-sexual-harassment-workplace.

What are the New Requirements?

The 2019 New York State Budget includes the nation's strongest and most comprehensive sexual harassment package, including new resources and requirements for employers. There are two key components under this law:

Policy (see pages 2-4)

Under the new law, every employer in New York State is **required to establish a sexual harassment prevention policy**. The Department of Labor in consultation with the Division of Human Rights has established a model sexual harassment prevention policy for employers to adopt, available at www.ny.gov/programs/combating-sexual-harassment-workplace. Or, employers may adopt a similar policy that meets or exceeds the minimum standards of the model policy (www.ny.gov/combating-sexual-harassment-workplace/employers#model-sexual-harassment-policy).

Training (see pages 5-6)

In addition, every employer in New York State is **required to provide employees with sexual harassment prevention training**. The Department of Labor in consultation with the Division of Human Rights has established this model training for employers to use. Or, employers may use a training program that meets or exceeds the minimum standards of the model training (www.ny.gov/combating-sexual-harassment-workplace/employers#training-requirements).

Policy: Implementation

All employers must adopt and provide a sexual harassment prevention policy to all employees by **October 9, 2018**.

If you want to adopt the State Model Policy:

- The State Model Policy contains fields for you to list your business name and the name/contact information for the individual(s) you have designated to receive sexual harassment complaints. Fill in those fields and apply whatever branding (e.g., logos, etc.) you like. You may choose to modify the policy to reflect the work of your organization and industry specific scenarios or best practices.
- Distribute the policy to all employees in writing or electronically. Employers are also encouraged to have employees acknowledge receipt of the policy, and to post a copy of the policy where employees can easily access it.

If you already have a policy and do NOT want to adopt the State Model Policy:

- Use the checklist on the next page to ensure your policy meets or exceeds the required minimum standards.
- If it already meets those standards, ensure it already has been or will be distributed to employees by October 9, 2018. All future new employees should receive the policy before commencing work.
- Ensure your complaint form and process are up to date and that employees are made aware of it as part of the policy.
- If you do not have a complaint form, a model is available online: www.ny.gov/combating-sexual-harassment-workplace/employers#model-complaint-form
- Review the online FAQs, which outline numerous common questions that may arise: www.ny.gov/combating-sexual-harassment-workplace/combating-sexual-harassment-frequently-asked-questions
- Distribute a copy of your finalized policy to all employees in writing. This may be done electronically, for example, by email. Employers are also encouraged to have employees acknowledge receipt of the policy, and to post a copy of the policy where employees can easily access it.
- You are also encouraged to provide the policy and training to anyone providing services in the workplace.

If you do NOT yet have a policy:

- Download the model policy, available online: www.ny.gov/combating-sexual-harassment-workplace/employers#model-sexual-harassment-policy
- Customize the document by filling in the employer name, person or office designated to receive complaints and appropriate contact information, as highlighted throughout.
- You may choose to modify the policy to reflect the work of your organization and industry specific scenarios or best practices.
- Review the online FAQs, which outline numerous common questions that may arise: www.ny.gov/combating-sexual-harassment-workplace/combating-sexual-harassment-frequently-asked-questions
- Distribute a copy of your finalized policy to all employees in writing. This may be done electronically, for example, by email. Employers are also encouraged to have employees acknowledge receipt of the policy, and to post a copy of the policy where employees can easily access it.
- You are also encouraged to provide the policy and training to anyone providing services in the workplace.

Policy: Minimum Standards Checklist

An employer that does not use the State model policy -- developed by the State Department of Labor and State Division of Human Rights -- must ensure their policy meets or exceeds the following minimum standards.

The policy **must**:

- ☐ Prohibit sexual harassment consistent with guidance issued by the Department of Labor in consultation with the Division of Human Rights;
- ☐ Provide examples of prohibited conduct;
- ☐ Include information concerning the federal and state statutory provisions concerning sexual harassment, remedies available to victims of sexual harassment, and a statement that there may be applicable local laws;
- ☐ Include a complaint form;
- ☐ Include a procedure for the timely and confidential investigation of complaints that ensures due process for all parties;
- ☐ Inform employees of their rights of redress and all available forums for adjudicating sexual harassment complaints administratively and judicially;
- ☐ Clearly state that sexual harassment is considered a form of employee misconduct and that sanctions will be enforced against individuals engaging in sexual harassment and against supervisory and managerial personnel who knowingly allow such behavior to continue; and
- ☐ Clearly state that retaliation against individuals who complain of sexual harassment or who testify or assist in any investigation or proceeding involving sexual harassment is unlawful.

Training: Instructions for Employers

All employers are required to train current employees by October 9, 2019. New employees should be trained as quickly as possible. In addition, all employees must complete sexual harassment prevention training at least once per year. This may be based on calendar year, anniversary of each employee's start date or any other date the employer chooses.

If you already have a training:

- Use the checklist on the next page to ensure your training meets or exceeds the required minimum standards.
- If your existing training does not, it should be updated to include all the listed elements. You may also provide supplemental training to employers who have already completed the training to ensure they have received training that meets or exceeds the minimum standards.
- Review the online FAQs, which outline numerous common questions that may arise: www.ny.gov/combating-sexual-harassment-workplace/combating-sexual-harassment-frequently-asked-questions

If you do NOT yet have a training:

- Download the model training, available online: www.ny.gov/combating-sexual-harassment-workplace/employers#training-requirements.
 - You may execute this training in a variety of ways, including live in person, via webinar or on an individual basis, with feedback as outlined in the training guidance document.
 - Depending on how you choose to present your training, you may utilize different available resources. For example, if you do a live presentation, you should download the PowerPoint and read the script that appears in the "Notes" of each slide.
 - If you choose to train employees with the video, you may direct them to watch it online or download it and show to a group, after which you would provide them a mechanism for feedback, as outlined in the training guidance document.
- Customize the training document(s) and modify them to reflect the work of your organization, including industry specific scenarios or best practices.
- The training should detail any internal process employees are encouraged to use to complain and include the contact information for the specific name(s) and office(s) with which employees alleging harassment should file their complaints.
- You may wish to include additional interactive activities as part of the training, including an opening activity, role playing or group discussion(s).
- Review the online FAQs, which outline numerous common questions that may arise: www.ny.gov/combating-sexual-harassment-workplace/combating-sexual-harassment-frequently-asked-questions

Training: Minimum Standards Checklist

An employer that does not use this model training -- developed by the State Department of Labor and State Division of Human Rights -- must ensure their training meets or exceeds the following minimum standards.

The training **must**:

- ☐ Be interactive (*see the model training guidance document for specific recommendations*);
- ☐ Include an explanation of sexual harassment consistent with guidance issued by the Department of Labor in consultation with the Division of Human Rights;
- ☐ Include examples of unlawful sexual harassment;
- ☐ Include information concerning the federal and state statutory provisions concerning sexual harassment and remedies available to targets of sexual harassment;
- ☐ Include information concerning employees' rights of redress and all available forums for adjudicating complaints; and
- ☐ Include information addressing conduct by supervisors and additional responsibilities for supervisors.

BIDDER'S CERTIFICATION

Name of Bid: _____

In submitting this Bid, BIDDER represents, as more fully set forth in this Bid, that:

- a) BIDDER acknowledges that they have read, understand, and agree to all aspects of the terms and specifications as presented without reservation or alteration.
- b) When awarded, the bid package becomes the "Contract Document".
- c) That the organization, its principals, and sub-recipients are not currently suspended or debarred from doing business with the Federal Government.
- d) The BIDDER has implemented a written policy addressing sexual harassment prevention in the workplace and provides annual sexual harassment prevention training to all of its employees in accordance with New York State Labor Law §201-g.

Date: _____

Vendor: _____

Authorized Signature: _____

Print Name: _____

Subscribed to and sworn to before me

this _____ day of _____, 20__

Notary Public

APPENDIX K: DELIVERABLES TABLE

DELIVERABLES	LUMP SUM PROPOSED:	HOURS OF LABOR:
GENERAL REQUIREMENTS		
Task 1) Project Schedule		
Task 2) Project Management & Coordination Meetings (<i>incl. MILEAGE</i>)		
FIELD INVESTIGATIONS & SURVEY		
Task 3) Conduct Investigation of the project area and review findings with Owner.		
ENGINEERING REPORTS		
Task 4) Preliminary Engineering Report		

APPENDIX L: DRAFT FORM OF CONTRACT

**SHORT FORM OF AGREEMENT
BETWEEN OWNER AND
ENGINEER FOR PROFESSIONAL
SERVICES**

THIS IS AN AGREEMENT effective as of ____ **TBA** ____ ("Effective Date") between Town of ____ **Moriah, NY** ____ ("Owner") and ____ **TBA** ____ ("Engineer").

Owner's Project, of which Engineer's services under this Agreement are a part, is generally identified as follows:
____ **Port Henry Water Plant Evaluation & Report** ____ ("Project").

Engineer's services under this Agreement are generally identified as follows: ("Services").

General Requirements –

- **Task 1 - Project Schedule:** The consultant shall maintain and produce a detailed project schedule in Gantt / Critical Path Method format.
- **Task 2 – Project Management & Coordination Meetings:** The consultant shall participate in public meetings and distribution of meeting minutes to the Town and Essex County. Monthly progress meetings with the Town, County and the DOH are anticipated during the planning portion of this project. . The consultant shall work with the Essex County Office of Community Resources for permitting & funding compliance for this project. Essex County will develop all funding applications, provide funding compliance advocacy and accountability acting as Minority Business Officer (MBO) and provide finance consultation with the Town with technical input from the consultant. The consultant will be responsible for any technical information required for project development and permitting purposes. The consultant shall additionally coordinate with regulatory & funding program representatives as requested for review and approval of the project deliverables.

Field Investigations – (Tasks 3) The consultant shall conduct such field work they deem necessary to obtain the required information to properly investigate and recommend improvements to the system. This work may include, but not be limited to land surveying, geotechnical/hydrogeological studies, archaeological surveys and evaluation of all system

Preliminary Engineering Report – (Tasks 4) The consultant shall conduct such field work they deem necessary to obtain the required information to properly investigate and recommend improvements to the system. This work may include, but not be limited to land surveying, geotechnical/hydrogeological studies, archaeological surveys and evaluation of all system components. All data collected during this Task shall be a separate deliverable to the Town in a hard copy format (3 hard copies of full-size plans) and digital format (.shp file, .pdf, etc.).

Exclusions:

- None

Owner Responsibilities

- None

Owner and Engineer further agree as follows:

1.01 Basic Agreement and Period of Service

- A. Engineer shall provide or furnish the Services set forth in this Agreement. If authorized by Owner, or if required because of changes in the Project, Engineer shall furnish services in addition to those set forth above ("Additional Services").
- B. Engineer shall complete its Services within the following specific time period: ***Draft report to be completed no later than 11/01/2021 (for presentation to Town Board), with the final report due no later than 12/01/2021 (for submission to regulatory agency for approval).*** If no specific time period is indicated, Engineer shall complete its Services within a reasonable period of time.
- C. If, through no fault of Engineer, such periods of time or dates are changed, or the orderly and continuous progress of Engineer's Services is impaired, or Engineer's Services are delayed or suspended, then the time for completion of Engineer's Services, and the rates and amounts of Engineer's compensation, shall be adjusted equitably.

2.01 Payment Procedures

- A. ***Invoices:*** Engineer shall prepare invoices in accordance with its standard invoicing practices and submit the invoices to Owner on a monthly basis for approval by Owner's Board. Invoices are due and payable within 30 days of receipt and approval by Owner's Board. If the Engineer fails to provide invoicing prior to the publicly listed Owner's Board meeting schedule, then the invoices would be approved in the next scheduled Board Meeting. If Owner fails to make any payment due Engineer for Services, Additional Services, and expenses within **thirty (30) days after Owner's Board Approval** of Engineer's invoice then (1) the amounts due Engineer will be increased at the rate of 1.5% per month from said **thirtieth (30) day**, and (2) in addition, Engineer may, after giving **seven (7) days** written notice to Owner, suspend Services under this Agreement until Engineer has been paid in full all amounts due for Services, Additional Services, expenses, and other related charges. Owner waives any and all claims against Engineer for any such suspension.
- B. ***Payment:*** As compensation for Engineer providing or furnishing Services and Additional Services, Owner shall pay Engineer as set forth in **Paragraphs 2.01, 2.02 (Services), and 2.03 (Additional Services)**. If Owner disputes an invoice, either as to amount or entitlement, then Owner shall promptly advise Engineer in writing of the specific basis for doing so, may withhold only that portion so disputed, and must pay the undisputed portion.

2.02 Basis of Payment-Lump Sum

- A. Owner shall pay Engineer for Services as follows:
 - 1. A Lump Sum amount of \$ _____
 - 2. In addition to the Lump Sum amount, reimbursement for the following expenses: **None**

- B. The portion of the compensation amount billed monthly for Engineer's Services will be based upon Engineer's estimate of the percentage of the total Services actually completed during the billing period.

2.03 *Additional Services:* For Additional Services, Owner shall pay Engineer an amount equal to the cumulative hours charged in providing the Additional Services by each class of Engineer's employees, times standard hourly rates for each applicable billing class; plus reimbursement of expenses incurred in connection with providing the Additional Services and Engineer's consultants' charges, if any. Engineer's standard hourly rates are attached as Appendix 1.

3.01 *Termination*

- A. The obligation to continue performance under this Agreement may be terminated:

- 1. For cause,

- a. By either party upon 30 days written notice in the event of substantial failure by the other party to perform in accordance with the Agreement's terms through no fault of the terminating party. Failure to pay Engineer for its services is a substantial failure to perform and a basis for termination.
- b. By Engineer:
 - 1) upon seven days written notice if Owner demands that Engineer furnish or perform services contrary to Engineer's responsibilities as a licensed professional; or
 - 2) upon seven days written notice if the Engineer's Services are delayed for more than 90 days for reasons beyond Engineer's control, or as the result of the presence at the Site of undisclosed Constituents of Concern, as set forth in Paragraph 5.01.1.
- c. Engineer shall have no liability to Owner on account of a termination for cause by Engineer.
- d. Notwithstanding the foregoing, this Agreement will not terminate as a result of a substantial failure under Paragraph 3.01.A.1.a if the party receiving such notice begins, within seven days of receipt of such notice, to correct its substantial failure to perform and proceeds diligently to cure such failure within no more than 30 days of receipt of notice; provided, however, that if and to the extent such substantial failure cannot be reasonably cured within such 30 day period, and if such party has diligently attempted to cure the same and thereafter continues diligently to cure the same, then the cure period provided for herein shall extend up to, but in no case more than, 60 days after the date of receipt of the notice.

- 2. For convenience, by Owner effective upon Engineer's receipt of written notice from Owner.

- B. In the event of any termination under Paragraph 3.01, Engineer will be entitled to invoice Owner and to receive full payment for all Services and Additional Services performed or furnished in accordance with this Agreement, plus reimbursement of expenses incurred through the effective date of termination in connection with providing the Services and Additional Services, and Engineer's consultants' charges, if any.

4.01 Successors, Assigns, and Beneficiaries

- A. Owner and Engineer are hereby bound and the successors, executors, administrators, and legal representatives of Owner and Engineer (and to the extent permitted by Paragraph 4.01.B the assigns of Owner and Engineer) are hereby bound to the other party to this Agreement and to the successors, executors, administrators, and legal representatives (and said assigns) of such other party, in respect of all covenants, agreements, and obligations of this Agreement.
- B. Neither Owner nor Engineer may assign, sublet, or transfer any rights under or interest (including, but without limitation, money that is due or may become due) in this Agreement without the written consent of the other party, except to the extent that any assignment, subletting, or transfer is mandated by law. Unless specifically stated to the contrary in any written consent to an assignment, no assignment will release or discharge the assignor from any duty or responsibility under this Agreement.
- C. Unless expressly provided otherwise, nothing in this Agreement shall be construed to create, impose, or give rise to any duty owed by Owner or Engineer to any Constructor, other third-party individual or entity, or to any surety for or employee of any of them. All duties and responsibilities undertaken pursuant to this Agreement will be for the sole and exclusive benefit of Owner and Engineer and not for the benefit of any other party.

5.01 General Considerations

- A. The standard of care for all professional engineering and related services performed or furnished by Engineer under this Agreement will be the care and skill ordinarily used by members of the subject profession practicing under similar circumstances at the same time and in the same locality. Engineer makes no warranties, express or implied, under this Agreement or otherwise, in connection with any services performed or furnished by Engineer. Subject to the foregoing standard of care, Engineer and its consultants may use or rely upon design elements and information ordinarily or customarily furnished by others, including, but not limited to, specialty contractors, manufacturers, suppliers, and the publishers of technical standards.
- B. Engineer shall not at any time supervise, direct, control, or have authority over any Constructor's work, nor shall Engineer have authority over or be responsible for the means, methods, techniques, sequences, or procedures of construction selected or used by any Constructor, or the safety precautions and programs incident thereto, for security or safety at the Project site, nor for any failure of a Constructor to comply with laws and regulations applicable to such Constructor's furnishing and performing of its work. Engineer shall not be responsible for the acts or omissions of any Constructor.
- C. Engineer neither guarantees the performance of any Constructor nor assumes responsibility for any Constructor's failure to furnish and perform its work.
- D. Engineer's opinions (if any) of probable construction cost are to be made on the basis of Engineer's experience, qualifications, and general familiarity with the construction industry. However, because Engineer has no control over the cost of labor, materials, equipment, or services furnished by others, or over contractors' methods of determining prices, or over competitive bidding or market conditions, Engineer cannot and does not guarantee that proposals, bids, or actual construction cost will not vary from opinions of probable construction cost prepared by Engineer. If Owner requires greater assurance as to probable construction cost, then Owner agrees to obtain an independent cost estimate.

- E. Engineer shall not be responsible for any decision made regarding the construction contract requirements, or any application, interpretation, clarification, or modification of the construction contract documents other than those made by Engineer or its consultants.
- F. All documents prepared or furnished by Engineer are instruments of service, and Engineer retains an ownership and property interest (including the copyright and the right of reuse) in such documents, whether or not the Project is completed. Owner shall have a limited license to use the documents on the Project, extensions of the Project, and for related uses of the Owner, subject to receipt by Engineer of full payment due and owing for all Services and Additional Services relating to preparation of the documents and subject to the following limitations:
1. Owner acknowledges that such documents are not intended or represented to be suitable for use on the Project unless completed by Engineer, or for use or reuse by Owner or others on extensions of the Project, on any other project, or for any other use or purpose, without written verification or adaptation by Engineer;
 2. any such use or reuse, or any modification of the documents, without written verification, completion, or adaptation by Engineer, as appropriate for the specific purpose intended, will be at Owner's sole risk and without liability or legal exposure to Engineer or to its officers, directors, members, partners, agents, employees, and consultants;
 3. Owner shall indemnify and hold harmless Engineer and its officers, directors, members, partners, agents, employees, and consultants from all claims, damages, losses, and expenses, including attorneys' fees, arising out of or resulting from any use, reuse, or modification of the documents without written verification, completion, or adaptation by Engineer; and
 4. such limited license to Owner shall not create any rights in third parties.
- G. Owner and Engineer may transmit, and shall accept, Project-related correspondence, documents, text, data, drawings, information, and graphics, in electronic media or digital format, either directly, or through access to a secure Project website, in accordance with a mutually agreeable protocol.
- H. To the fullest extent permitted by law, Owner and Engineer (1) waive against each other, and the other's employees, officers, directors, members, agents, insurers, partners, and consultants, any and all claims for or entitlement to special, incidental, indirect, or consequential damages arising out of, resulting from, or in any way related to this Agreement or the Project, and (2) agree that Engineer's total liability to Owner under this Agreement shall be limited to \$100,000 or the total amount of compensation received by Engineer, whichever is greater.
- I. The parties acknowledge that Engineer's Services do not include any services related to unknown or undisclosed Constituents of Concern. If Engineer or any other party encounters, uncovers, or reveals an unknown or undisclosed Constituent of Concern, then Engineer may, at its option and without liability for consequential or any other damages, suspend performance of Services on the portion of the Project affected thereby until such portion of the Project is no longer affected, or terminate this Agreement for cause if it is not practical to continue providing Services.

-
- J. Owner and Engineer agree to negotiate each dispute between them in good faith during the 30 days after notice of

dispute. If negotiations are unsuccessful in resolving the dispute, then the dispute shall be mediated. If mediation is unsuccessful, then the parties may exercise their rights at law.

- K. This Agreement is to be governed by the law of the state in which the Project is located.
- L. Engineer's Services and Additional Services do not include: (1) serving as a "municipal advisor" for purposes of the registration requirements of Section 975 of the Dodd-Frank Wall Street Reform and Consumer Protection Act (2010) or the municipal advisor registration rules issued by the Securities and Exchange Commission; (2) advising Owner, or any municipal entity or other person or entity, regarding municipal financial products or the issuance of municipal securities, including advice with respect to the structure, timing, terms, or other similar matters concerning such products or issuances; (3) providing surety bonding or insurance-related advice, recommendations, counseling, or research, or enforcement of construction insurance or surety bonding requirements; or (4) providing legal advice or representation.

6.01 Total Agreement

- A. This Agreement (including any expressly incorporated attachments), constitutes the entire agreement between Owner and Engineer and supersedes all prior written or oral understandings. This Agreement may only be amended, supplemented, modified, or canceled by a duly executed written instrument.

7.01 Definitions

- A. **Constructor**-Any person or entity (not including the Engineer, its employees, agents, representatives, and consultants), performing or supporting construction activities relating to the Project, including but not limited to contractors, subcontractors, suppliers, Owner's work forces, utility companies, construction managers, testing firms, shippers, and truckers, and the employees, agents, and representatives of any or all of them.
- B. **Constituent of Concern**-Asbestos, petroleum, radioactive material, polychlorinated biphenyls (PCBs), hazardous waste, and any substance, product, waste, or other material of any nature whatsoever that is or becomes listed, regulated, or addressed pursuant to (a) the Comprehensive Environmental Response, Compensation and Liability Act, 42 U.S.C. §§9601 et seq. ("CERCLA"); (b) the Hazardous Materials Transportation Act, 49 U.S.C. §§5101 et seq.; (c) the Resource Conservation and Recovery Act, 42 U.S.C. §§6901 et seq. ("RCRA"); (d) the Toxic Substances Control Act, 15 U.S.C. §§2601 et seq.; (e) the Clean Water Act, 33 U.S.C. §§1251 et seq.; (f) the Clean Air Act, 42 U.S.C. §§7401 et seq.; or (g) any other federal, State, or local statute, law, rule, regulation, ordinance, resolution, code, order, or decree regulating, relating to, or imposing liability or standards of conduct concerning, any hazardous, toxic, or dangerous waste, substance, or material.

Attachments: Appendix 1, Engineer's Standard Hourly Rates

IN WITNESS WHEREOF, the parties hereto have executed this Agreement, the Effective Date of which is indicated on page 1.

Owner: Town of Moriah, NY

Engineer: TBA

By: _____

Print name: Tom SCozzafava

Title: Supervisor

Date Signed: _____

By: _____

Print name:

Title:

Date Signed: _____

Engineer License or Firm's Certificate No. (if required):

State of: _____

Address for Owner's receipt of notices:

Address for Engineer's receipt of notices:

**Town of Moriah, NY.
38 Park Place, Ste 1
Port Henry, NY 12974
(518) 963-8668**

Engineer's Standard Hourly Rates

1. Standard Hourly Rates are set forth in this Appendix 1 and include salaries and wages paid to personnel in each billing class plus the cost of customary and statutory benefits, general and administrative overhead, non-project operating costs, and operating margin or profit.
2. The Standard Hourly Rates apply only as specified in **Paragraphs 2.01, 2.02, and 2.03**, and are subject to annual review and adjustment.

[illegible]

Reimbursable Expenses Fee Schedule

DRAFT

PART 2:

REQUIRED CONTRACT LANGUAGE

SECTION 1 REQUIREMENTS AND PROCEDURES FOR BUSINESS PARTICIPATION OPPORTUNITIES FOR NEW YORK STATE CERTIFIED MINORITY- AND WOMEN-OWNED BUSINESS ENTERPRISES AND EQUAL EMPLOYMENT OPPORTUNITIES FOR MINORITY GROUP MEMBERS AND WOMEN

The Minority- and Women- Owned Business Enterprises (“MWBE”) and Equal Employment Opportunities requirements of this section apply to Contractors and Subcontractors working pursuant to: (1) Contracts for labor, services (including, but not limited to, legal, financial, and other professional services), supplies, equipment, materials, or any combination of the foregoing, greater than \$25,000; (2) Contracts that are initially under this threshold but subsequent change orders or contract amendments increase the Contract value to above \$25,000; and, (3) change orders greater than \$25,000.

Disregard this section if it does not apply to this Contract or Subcontract.

I. General Provisions

- A. Contractors and Subcontractors are required to comply with New York State Executive Law Article 15-A and 5 NYCRR Parts 140-145 (“MWBE Regulations”) for all State contracts as defined therein, with a value (1) in excess of \$25,000 for labor, services (including, but not limited to, legal, financial, and other professional services), supplies, equipment, materials, or any combination of the foregoing, or (2) in excess of \$100,000 for the acquisition, construction, demolition, replacement, major repair or renovation of real property and improvements thereon.
- B. Failure to comply with all of the requirements herein may result in a finding by the Recipient that the Contractor is non-responsive, non-responsible, and/or has breached the Contract, leading to the withholding of funds or such other actions, liquidated damages pursuant to subsection III(F) of this section, or enforcement proceedings as allowed by the Contract.
- C. If any terms or provisions herein conflict with Executive Law Article 15-A or the MWBE Regulations, such law and regulations shall supersede these requirements.
- D. Upon request from the Recipient’s Minority Business Officer (“MBO”) and/or EFC, Contractor will provide complete responses to inquiries and all MWBE and EEO records available within a reasonable time. For purposes of this section, MBO means the duly authorized representative of the State financial assistance Recipient for MWBE and EEO purposes.

II. Equal Employment Opportunities (EEO)

- A. Each Contractor and Subcontractor performing work on the Contract shall undertake or continue existing EEO programs to ensure that minority group members and women are afforded equal employment opportunities without discrimination because of race, creed, color, national origin, sex, age, disability or marital status. For these purposes, EEO shall apply in the areas of recruitment, employment, job assignment, promotion, upgrading, demotion, transfer, layoff, or termination and rates of pay or other forms of compensation.
- B. Contractor represents that it has submitted an EEO policy statement to Recipient prior to the execution of this Contract.

C. Contractor represents that it's EEO policy statement includes the following language:

1. The contractor will not discriminate on the basis of race, creed, color, national origin, sex, age, disability, or marital status against any employee or applicant for employment, will undertake or continue existing programs of affirmative action to ensure that minority group members and women are afforded equal employment opportunities without discrimination and will make and document its conscientious and active efforts to employ and utilize minority group members and women in its work force on Contracts relating to State financial assistance projects.
2. The Contractor shall state in all solicitations or advertisements for employees that, in the performance of the Contract relating to this State financial assistance project, all qualified applicants will be afforded equal employment opportunities without discrimination because of race, creed, color, national origin, sex, age, disability or marital status.
3. The Contractor shall request each employment agency, labor union, or authorized representative of workers with which it has a collective bargaining or other agreement or understanding, to furnish a written statement that such employment agency, labor union, or representative will not discriminate on the basis of race, creed, color, national origin, sex, age, disability or marital status, and that such union or representative will affirmatively cooperate in the implementation of the Contractor's obligations herein.

D. The Contractor will include the provisions of Subdivisions II(A), II(C), and II(E) in every Subcontract in such a manner that the requirements of these subdivisions will be binding upon each Subcontractor as to work in connection with the Contract.

E. The Contractor shall comply with the provisions of the Human Rights Law (Executive Law Article 15), and all other State and Federal statutory and constitutional non-discrimination provisions. The Contractor and Subcontractors shall not discriminate against any employee or applicant for employment because of race, creed (religion), color, sex, national origin, sexual orientation, military status, age, disability, predisposing genetic characteristic, marital status or domestic violence victim status, and shall also follow the requirements of the Human Rights Law with regard to non-discrimination on the basis of prior criminal conviction and prior arrest.

F. Required EEO Forms

1. EEO Staffing Plan

To ensure compliance with this section, the Contractor represents that it has submitted prior to execution of this Contract an EEO Staffing Plan to the Recipient's MBO to document the composition of the proposed workforce to be utilized in the performance of the Contract by the specified categories listed, including ethnic background, gender, and federal occupational categories.

2. EEO Workforce Employment Utilization Report ("Workforce Report")

- a. The Contractor shall submit a Workforce Report, and shall require each of its Subcontractors to submit a Workforce Report to the Recipient, in such format as shall be required by EFC on a quarterly basis during the term of the Contract.
- b. Separate forms shall be completed by Contractor and any Subcontractor.
- c. In limited instances, the Contractor may not be able to separate out the workforce utilized in the performance of the Contract from the Contractor's and/or Subcontractor's total workforce. When a separation can be made, the Contractor shall submit the Workforce Report and indicate that the information provided related to the actual workforce utilized on the Contract. When the workforce to be utilized on the Contract cannot be separated out from the Contractor's and/or Subcontractor's total workforce, the Contractor shall submit the Workforce Report and indicate that the information provided is the Contractor's total workforce during the subject time frame, not limited to work specifically under the Contract.

III. Business Participation Opportunities for MWBEs

A. Contract Goals

1. For purposes of this Contract, EFC establishes the following goals for New York State certified MWBE participation (“MWBE Combined Goals”) based on the current availability of qualified MBEs and WBEs.

Program	MWBE Combined Goal*
Clean Water State Revolving Fund, Drinking Water State Revolving Fund, & Green Innovation Grant Program	20%
NYS WIIA Grants (also receiving EFC loan)	Clean Water project 23% Drinking Water project 26%
NYS Intermunicipal Grants (also receiving EFC loan)	Clean Water project 24% Drinking Water project 24%
NYS financial assistance only	30%
Engineering Planning Grant	30%

*May be any combination of MBE and/or WBE participation

2. For purposes of providing meaningful participation by MWBEs on the Contract and achieving the MWBE Contract Goals established in Section III-A hereof, the Contractor should reference the directory of New York State Certified MWBEs found at the following internet address: <https://ny.newnycontracts.com>.
3. The Contractor understands that only sums paid to MWBEs for the performance of a commercially useful function, as that term is defined in 5 NYCRR § 140.1, may be applied towards achievement of applicable MWBE participation goals. For construction-related services Contracts or Subcontracts, the portion of the Contract or Subcontract with an MWBE serving as a supplier, and so designated in ESD’s Directory, that shall be deemed to represent the commercially useful function performed by the MWBE shall be 60% of the total value of the Contract or Subcontract. The portion of a Contract or Subcontract with an MWBE serving as a broker, as denoted by NAICS code 425120, that shall be deemed to represent the commercially useful function performed by the MWBE shall be the monetary value for fees, or the markup percentage, charged by the MWBE.
4. Where MWBE Contract Goals have been established herein, pursuant to 5 NYCRR § 142.8, the Contractor must document “good faith efforts” to provide meaningful participation by MWBEs as Subcontractors or suppliers in the performance of the Contract. In accordance with Section 316-a of Article 15-A and 5 NYCRR § 142.13, the Contractor acknowledges that if it is found to have willfully and intentionally failed to comply with the MWBE participation goals set forth in the Contract, such a finding constitutes a breach of Contract and the Contractor shall be liable to the Recipient for liquidated or other appropriate damages, as set forth herein.

B. MWBE Utilization Plan

1. The Contractor represents and warrants that Contractor has submitted an MWBE Utilization Plan to the Recipient prior to the execution of this Contract.
2. The Contractor agrees to use such MWBE Utilization Plan for the performance of MWBEs on the Contract pursuant to the prescribed MWBE goals set forth in Section III-A of this section.
3. The Contractor further agrees that a failure to submit and/or use such MWBE Utilization Plan shall constitute a material breach of the terms of the Contract. Upon the occurrence of such a material breach, the Recipient shall be entitled to any remedy provided herein, including but not limited to, a finding that the Contractor is not responsive.

4. Contractor must report any changes to the Utilization Plan after Contract award and during the term of the Contract to the Recipient's MBO. Contractor shall indicate the changes to the MBO in the next Monthly MWBE Contractor Compliance Report after the changes occurred. At EFC's discretion, an updated MWBE Utilization Plan form and good faith effort documentation may be required to be submitted. When a Utilization Plan is revised due to execution of a change order, the change order should be submitted to the MBO with the revised Utilization Plan.
5. The Contractor shall submit copies of all fully executed subcontracts, agreements, and purchase orders that are referred to in the MWBE Utilization Plan to the MBO within 30 days of their execution.

C. Requests for Waiver

1. If the Contractor, after making good faith efforts, is unable to comply with MWBE goals, the Contractor may submit a Request for Waiver to the Recipient documenting good faith efforts by the Contractor to meet such goals. If the documentation included with the waiver request is complete, the Recipient shall forward the request to EFC for evaluation, and EFC will issue a written notice of acceptance or denial within twenty (20) days of receipt.
2. If the Recipient, upon review of the MWBE Utilization Plan and updated Quarterly MWBE Contractor Compliance Reports determines that the Contractor is failing or refusing to comply with the MWBE Contract Goals and no waiver has been issued in regards to such non-compliance, the Recipient may issue a notice of deficiency to the Contractor. The Contractor must respond to the notice of deficiency within seven (7) business days of receipt. Such response may include a request for partial or total waiver of MWBE Contract Goals.

D. Monthly MWBE Contractor Compliance Report ("Monthly MWBE Report")

The Contractor agrees to submit a report to the Recipient by the third business day following the end of each month over the term of this Contract documenting the payments made and the progress towards achievement of the MWBE goals of the Contract. The Monthly MWBE Report must be supplemented with proof of payment by the Contractor to its Subcontractors (e.g., copies of both sides of a cancelled check) and proof that Subcontractors have been paid within 30 days of receipt of payment from the Recipient. The final Monthly MWBE Report must reflect all Utilization Plan revisions and change orders.

E. Liquidated Damages - MWBE Participation

In accordance with Section 316-a of Article 15-A and 5 NYCRR §142.13, if it has been determined by the Recipient or EFC that the Contractor has willfully and intentionally failed to comply with the MWBE participation goals, the Contractor shall be obligated to pay to Recipient liquidated damages or other appropriate damages, as specified herein and as determined by the Recipient or EFC.

Liquidated damages shall be calculated as an amount not to exceed the difference between:

1. All sums identified for payment to MWBEs had the Contractor achieved the approved MWBE participation goals; and,
2. All sums actually paid to MWBEs for work performed or materials supplied under this Contract.

The Recipient and EFC reserve the right to impose a lesser amount of liquidated damages than the amount calculated above based on the circumstances surrounding the Contractor's non-compliance.

In the event a determination has been made by the Recipient or EFC which requires the payment of damages identified herein and such identified sums have not been withheld, Contractor shall pay such damages to the Recipient within sixty (60) days after they are assessed unless prior to the expiration of such sixtieth day, the Contractor has filed a complaint with the Empire State

SECTION 2 PARTICIPATION OPPORTUNITIES FOR NEW YORK STATE CERTIFIED SERVICE-DISABLED VETERAN- OWNED BUSINESSES

The requirements of this section apply to Contractors and Subcontractors working pursuant to: (1) Contracts for labor, services (including, but not limited to, legal, financial, and other professional services), supplies, equipment, materials, or any combination of the foregoing, greater than \$25,000; (2) Contracts that are initially under this threshold but subsequent change orders or contract amendments increase the Contract value to above \$25,000; and, (3) change orders greater than \$25,000.

Disregard this section if it does not apply to this Contract or Subcontract.

I. General Provisions

Contractors and Subcontractors are required to comply with New York State Executive Law Article 17-B and 9 NYCRR Part 252 for all State contracts as defined therein, with a value (1) in excess of \$25,000 for labor, services (including, but not limited to, legal, financial, and other professional services), supplies, equipment, materials, or any combination of the foregoing, or (2) in excess of \$100,000 for the acquisition, construction, demolition, replacement, major repair or renovation or real property and improvements thereon.

II. Contract Goals

- A. EFC hereby establishes an overall goal of 6% for SDVOB participation, based on the current availability of qualified SDVOBs. For purposes of providing meaningful participation by SDVOBs, the Contractor should reference the directory of New York State Certified SDVOBs found at: http://ogs.ny.gov/Core/docs/CertifiedNYS_SDVOB.pdf.
- B. Pursuant to 9 NYCRR § 252.2(n), Contractor must document “good faith efforts” to provide meaningful participation by SDVOBs as subcontractors or suppliers in the performance of the Contract.

III. SDVOB Utilization Plan

- A. In accordance with 9 NYCRR § 252.2(i), Contractor represents and warrants that it has submitted a completed SDVOB Utilization Plan to Recipient prior to the execution of this Contract.
- B. Contractor certifies that it will follow the submitted SDVOB Utilization Plan for the performance of SDVOBs on the Contract pursuant to the prescribed SDVOB contract goals set forth above.
- C. Contractor further agrees that a failure to use SDVOBs as agreed in the Utilization Plan shall constitute a material breach of the terms of the Contract. Upon the occurrence of such a material breach, the Recipient shall be entitled to any remedy provided herein, including but not limited to, a finding of Contractor non-responsibility.
- D. Contractor must report any changes to the Utilization Plan after Contract award and during the term of the Contract to the Recipient’s MBO. Contractor shall indicate the changes to the MBO in the next Monthly SDVOB Contractor Compliance Report after the changes occurred. At EFC’s discretion, an updated SDVOB Utilization Plan form and good faith effort documentation may be required to be submitted. When a Utilization Plan is revised due to execution of a change order, the change order should be submitted to the MBO with the revised Utilization Plan.
- E. The Contractor shall submit copies of all fully executed subcontracts, agreements, and purchase orders that are referred to in the SDVOB Utilization Plan to the MBO within 30 days of their execution.

IV. Request for Waiver

- A. If Contractor, after making good faith efforts, is unable to comply with the SDVOB Contract goals, Contractor may submit a request for a partial or total waiver to the Recipient, documenting good faith efforts by Contractor to meet such goals. If the documentation included with the waiver request is complete, the Recipient shall forward the request to EFC for evaluation, and EFC will

issue a written notice of acceptance or denial within twenty (20) days of receipt.

- B. Contractor shall attempt to utilize, in good faith, the SDVOBs identified within its SDVOB Utilization Plan, during the performance of the Contract. Requests for a partial or total waiver of established goal requirements made subsequent to Contract award may be made at any time during the term of the Contract to the Recipient, but must be made no later than prior to the submission of a request for final payment on the Contract.
- C. If the Recipient, upon review of the SDVOB Utilization Plan and Monthly SDVOB Contractor Compliance Report determines that Contractor is failing or refusing to comply with the SDVOB Contract goals and no waiver has been issued in regards to such non-compliance, the Recipient may issue a notice of deficiency to Contractor. Contractor must respond to the notice of deficiency within seven business days of receipt. Such response may include a request for partial or total waiver of SDVOB Contract goals.

V. Monthly SDVOB Contractor Compliance Report (“Monthly SDVOB Report”)

In accordance with 9 NYCRR § 252.2(q), Contractor is required to report monthly SDVOB contractor compliance to the Recipient during the term of the Contract for the preceding month’s activity, documenting progress made towards achieving the Contract SDVOB goals. The Contractor agrees to submit a report on to the Recipient by the third business day following the end of each month over the term of this Contract. The Monthly SDVOB Report must be supplemented with proof of payment by the Contractor to its Subcontractors (e.g., copies of both sides of a cancelled check) and proof that Subcontractors have been paid within 30 days of receipt of payment from the Recipient. The final Monthly SDVOB Report must reflect all Utilization Plan revisions and change orders.

VI. Breach of Contract and Damages

In accordance with 9 NYCRR § 252.2(s), any Contractor found to have willfully and intentionally failed to comply with the SDVOB participation goals set forth in the Contract, shall be found to have breached the contract and Contractor shall pay damages as set forth therein.

SECTION 3 REQUIREMENTS REGARDING SUSPENSION AND DEBARMENT

The requirements of this section apply to all Contracts and Subcontracts.

The Contractor and any Subcontractors have not been deemed ineligible to submit a bid on or be awarded a public contract or subcontract pursuant to Article 8 of the State Labor Law, specifically Labor Law § 220-b. In addition, neither the Contractor nor any Subcontractors have contracted with, or will contract with, any party that has been deemed ineligible to submit a bid on or be awarded a public contract or subcontract under Labor Law § 220-b.

In addition, the Contractor and any Subcontractors have not been deemed ineligible to submit a bid and have not contracted with and will not contract with any party that has been deemed ineligible to submit a bid under Executive Law § 316.