

TOWN HALL UPGRADES

Project Construction Manual

PROJECT OWNER:

THE TOWN OF WESTPORT, NEW YORK

PROJECT NUMBER:

P-1012-2019

**SOLAR ARRAY AND SPLIT DUCTLESS
INSTALLATION BID**

Table of Contents

NOTICE TO BIDDERS	3
INSTRUCTIONS TO BIDDERS	5
EXAMINATION OF DOCUMENTS	1
VISIT TO THE SITE.....	1
RESOLUTION OF DISCREPANCIES AND AMBIGUITIES	1
PREPARATION OF BIDS.....	1
BID SECURITY INFORMATION	2
SUBMISSION OF BID	2
MODIFICATION OF BID	2
WITHDRAWAL OF BID	2
DISQUALIFICATION OF BIDDERS.....	3
OPENING OF BIDS	3
AWARD OF CONTRACT	3
INFORMALITIES	3
DETERMINATION OF CONTRACTOR'S RESPONSIBILITY	4
LIQUIDATED DAMAGES.....	4
REFUND OF DEPOSIT FOR CONTRACT DOCUMENTS	4
WORKERS' COMPENSATION INSURANCE AND DISABILITY BENEFITS REQUIREMENTS	5
BID FORM.....	6
LIST OF SUBCONTRACTORS/SUPPLIERS	1
Herewith is the list of subcontractors referenced in the bid submitted by:.....	1
(Bidder)	1
Any singular reference to Bidder, Surety, Owner or other party shall be considered plural where applicable.	3
AGREEMENT FORM	2
CONTRACT SIGNATURE PAGE.....	4
GENERAL CONDITIONS	1
ARTICLE 1 – THE CONTRACT DOCUMENTS	2
ARTICLE 2 – DEFINED TERMS.....	2
ARTICLE 3 – INTERPRETATION OF CONTRACT DOCUMENTS	5
ARTICLE 4 – SHOP DRAWINGS AND OTHER SUBMITTALS	5
ARTICLE 5 – SCHEDULE	6
ARTICLE 6 – MATERIALS	6

ARTICLE 7 – CONTRACTOR'S SUPERVISION.....	7
ARTICLE 8 – USE OF PREMISES	8
ARTICLE 9 – PERMITS AND COMPLIANCE WITH APPLICABLE LAWS	8
ARTICLE 10 – INSPECTION AND MATERIAL ACCEPTANCE.....	9
ARTICLE 11 – CHANGE ORDERS	10
ARTICLE 12 – SITE CONDITIONS	13
ARTICLE 13 – SUSPENSION OF WORK	13
ARTICLE 14 – TIME OF COMPLETION AND TERMINATION FOR CAUSE	14
ARTICLE 15 – TERMINATION OF CONTRACTOR’S EMPLOYMENT FOR THE CONVENIENCE OF THE MUNICIPALITY	17
ARTICLE 16 – DISPUTES	17
ARTICLE 17 – STATUTORY REQUIREMENTS FOR THE UTILIZATIONS OF DISADVANTAGED BUSINESS ENTERPRISES	18
ARTICLE 18 – SUBCONTRACTS.....	18
ARTICLE 19 - COORDINATION OF SEPARATE CONTRACTS (WICKS LAW AFFECTED PROJECTS).....	19
ARTICLE 20 – RESPONSIBILITY FOR DAMAGE AND INDEMNIFICATION.....	20
ARTICLE 21 - INSURANCE	21
ARTICLE 22 - OCCUPANCY PRIOR TO COMPLETION AND ACCEPTANCE	24
ARTICLE 23 – PAYMENT	25
ARTICLE 24 – AUDITS AND RECORDS	27
ARTICLE 25 – LABOR LAW AND PREVAILING WAGES NOTIFICATIONS PROVISIONS	27
ARTICLE 26 - STATUTORY REQUIREMENTS FOR RESTRICTIONS ON CONTACTS DURING THE PROCUREMENT PROCESS AND DISCLOSURE OF CONTACTS AND RESPONSIBILITY OF OFFERERS MISCELLANEOUS PROVISIONS	29
ARTICLE 27 – NO ASSIGNMENT.....	29
ARTICLE 28 – MISCELLANEOUS PROVISIONS	29
APPENDICES.....	31

NOTICE TO BIDDERS

NOTICE TO BIDDERS

NOTICE IS HEREBY GIVEN, that the Town of Westport, will accept sealed bids at the Westport Town Hall until 2:00 P.M. on **February 21st 2020** for the Town Hall Upgrades.

Disadvantaged Business Enterprises (DBE's), Minority and Women Business Enterprises (M/WBE's), Service Disabled Veteran-Owned Businesses (SDVOB's) and Section 3 businesses are encouraged to respond.

The bids shall be opened publicly and read aloud on February 21st 2020 at 2:00 P.M. at the Westport Town Hall, located at 22 Champlain Ave, Westport, NY 12993. Please contact the Town at (518) 962-4419 for additional information concerning the bidding. Specifications and standard proposals for the proposed work may be obtained at the above address, on the County's website at: <https://www.co.essex.ny.us/bidders/publicbids.aspx>.

TIME OF RESPONSE:

- | | |
|---|--|
| • RFP Posted: | January 28th, 2020. |
| • Responses Due: | February 21st by 2:00 pm. |
| • Town Board Proposal Review & Notification of Award: | Feb 21st - March 10th 2020 |
| • Contract Execution estimated: | Approx. March 20th, 2020. |
| • Project Completion: | Approx June 15th 2020. |

All bids submitted in response to this notice shall be marked "SEALED BID – WESTPORT TOWN HALL UPGRADES – SOLAR ARRAY AND SPLIT DUCTLESS" clearly on the outside of the envelope with the bidder's name and address. Each bid must be prepared and submitted in accordance with the Instructions to Bidders and must be accompanied by Bid Security in the form of a certified check, bank check, or bid bond in the amount of **five percent (5%)** of the total amount of the bid. The successful bidder will be required to furnish a Performance Bond and a Payment Bond in the statutory form of public bonds required by Section 137 of the State Finance Law, each for one hundred percent (100%) of the amount of the Contract. The Municipality reserves the right to reject any or all bids, and advertise for new bids, if in its opinion the best interest of the Municipality will hereby be promoted.

The Town affirmatively states that in regard to any contract entered into pursuant to these instructions, without regard to race, color, sex, religion, age, national origin, disability, sexual preference or Vietnam Era veteran status, disadvantaged and minority or women-owned business enterprises will be afforded equal opportunity to submit bids in response hereto.

Dated: **January 28th, 2020**

Rob Wick, PMP
Project Manager, Office of Community Resources
7533 Court Street – PO Box 217
Elizabethtown, New York 12932
(518) 873-3426

INSTRUCTIONS TO BIDDERS

EXAMINATION OF DOCUMENTS

Carefully examine and be familiar with the Contract Documents (as defined in **Article 1.1 of the General Conditions**).

Examine the information concerning subsurface or other latent physical conditions. It is presented in good faith but is not intended as a substitute for personal investigation, interpretations or judgment of the Contractor.

VISIT TO THE SITE

Bidders will have an opportunity to visit the site of the work on at the site located **at the Town Hall in Westport, NY; contact the Town Hall during business hours to coordinate a site visit**. Attendance at the site visit is not mandatory in order to bid for the work. Contact one of the Designated Contacts listed on the Notice to Bidders at least **24 hours** in advance of the site visit time to notify of your intent to attend.

Become familiar with restrictions and regulations relating to the work. Existing restrictions and regulations will not be considered as grounds for any additional cost over the Contract sum.

Contractor will be expected to assume the risk of encountering any subsurface or other latent physical condition which can be reasonably anticipated on the basis of documentary information provided by the Municipality and from inspection and examination of the site.

RESOLUTION OF DISCREPANCIES AND AMBIGUITIES

Direct all questions regarding the intent or meaning of the drawings or specifications to the Contacts as noted in the Notice to Bidders. Any reply to such an inquiry, including the initial questions, will be communicated by Addendum to all bidders who have obtained drawings and specifications. Inquiries that do not follow the above process will not be answered.

Interpretations of Contract Documents by Municipality personnel or the Design Professional are not binding.

PREPARATION OF BIDS

Bidders shall submit bids on the bid form attached hereto, including the Non-Collusive/Procurement Lobbying Bidding Certification. Make no changes of any kind in the bid form phraseology, or anywhere on the bid form. Fill in all blank spaces legibly and in ink. All amounts shall be given in full in both writing and also in figures. In case of a discrepancy between the amount written in words and that given in figures, the amount written in words is binding.

When the Contract Documents require alternate price quotations, indicate the amounts to be added to or deducted from the base bid. If the work is to be performed at no change in cost, indicate the word "NONE". Any bid which fails to indicate a sum or the word "NONE", shall be considered informal and may be rejected.

Sign the bid form in the space provided. An officer or a principal of a corporation or a partnership signing for the bidder shall print or type the legal name of the person, partnership or corporation on the line provided and place his or her signature after "SIGN BID HERE". The same procedure shall apply to the bid of a joint venture by two or more firms, except that the signature and title of

an officer or a principal of each member firm of the joint venture shall be required.

Note in the spaces provided on the bid form, the Addenda, by numbers and dates, which have been received. If no Addenda have been received, insert the word "NONE".

Use street address in addition to a Post Office Box address (if any).

BID SECURITY INFORMATION

Bid Security, in the amount of **five percent (5%)** of the total amount of the Bid, is required to be submitted with the bid as a guarantee that the bidder will enter into the contract if awarded, and that the bidder will furnish all required information to enter into contract within **ten (10) days** after receipt of notice of award. Bid Security shall consist of a bid bond or a certified check or a bank check drawn upon a legally incorporated bank or trust company and payable to the Municipality. The bid bond must be from a Surety company approved by the State. The form of any bid bond and the surety issuing it shall be subject to the approval of the Municipality. The Bid Security of the two lowest bidders will be returned upon the acceptance of Performance and Payment Bonds and the execution of the Contract by the lowest bidder. The Bid Security of all other bidders will be returned as soon as possible after the low bidder is determined.

SUBMISSION OF BID

Submit Bid Form and Bid Security in a sealed envelope.

All bids must be received at or before the time specified in the Notice to Bidders, at the place designated for bid opening.

A late bid will be considered if (1) its arrival at the place designated after the time specified can be shown by documentary or other proofs to be due to the mishandling by employees of the Municipality and (2) that absent such mishandling, the bid would have arrived timely. Delays in the U.S. Mail or any other means of transmittal, including couriers or agents of the State, other than employees of the Municipality will not suffice to excuse late arrival.

A late bid not eligible for consideration will be returned unopened with notification of the reason for its refusal.

MODIFICATION OF BID

Bid modifications by amendment may be considered on condition that:

1. The amendment arrives before the time set for the bid opening.
2. The amendment is in writing and signed by the bidder.
3. The bid, as amended, conforms in all respects with the Contract Documents.

WITHDRAWAL OF BID

A bid may be withdrawn at any time prior to the time specified for opening.

After the bid opening, a bid may not be withdrawn prior to the date that is **fifteen (15) days** after such bid opening. Withdrawal of bid prior to such date would be cause for forfeiture of the Security Bond.

Notwithstanding the foregoing, after the bid opening, a bidder may request the withdrawal of the bid on the ground of demonstrable mistake in accordance with New York General Municipal Law § 103-11. Upon prompt written application, the Municipality may conduct a hearing. Each element of § 103-11 must be proven by clear and convincing evidence in order to justify withdrawal. The judgment of the Municipality shall be final and conclusive. Should the judgment be against allowing withdrawal, then the failure of the Contractor to proceed would be cause for forfeiture of their Bid Security.

DISQUALIFICATION OF BIDDERS

The Municipality reserves the right to disqualify bids, before or after opening, upon evidence of collusion with intent to defraud or other illegal practices upon the part of the bidder.

BIDDERS MUST BE A PARTICIPATING NY SUN CONTRACTOR, AND PROVIDE PROOF WITH THE BID. NONPARTICIPATING BIDDERS WILL BE DISQUALIFIED.

OPENING OF BIDS

Bids shall be opened as announced in the Notice to Bidders. Bidders or their authorized agents are invited to attend.

AWARD OF CONTRACT

The Contract shall be awarded to the lowest responsible and reliable bidder as will best promote public interest unless all bids are rejected by the Municipality.

If alternates are included in the Bidder's bidding documents, the Municipality reserves the right to accept or reject any or all alternates. The lowest bid will be determined by the sum of the base bid and the accepted alternates in the manner prescribed on the Bid Form.

If alternate base bids are indicated in the bidding documents, the low bid will be determined by the lowest amount bid for any of the alternate base bids.

The Municipality reserves the right to reject any or all bids, and advertise for new bids, if in its opinion the best interest of the Municipality will hereby be promoted. In the event that all bids are rejected, each bidder will be so notified.

No later than **fifteen (15) days** after the bid opening, the Municipality shall accept a bid or reject all bids. Written notification of acceptance with the final Contract Documents shall be mailed or delivered to the selected bidder.

If the selected bidder fails to execute and return the Contract Documents without modification with the bidder's Performance and Payment Bonds and Certificate of Insurance, within ten (10) days of receipt of notification, the Municipality shall have the right to reject the bid and select next lowest bidder. In this case, the Bid Security of the first bidder shall be forfeited.

INFORMALITIES

Any bid which fails to conform to the requirements of the Contract Documents may be rejected.

The Municipality may waive any informality or afford the bidder an opportunity to remedy any deficiency resulting from a minor informality or irregularity.

DETERMINATION OF CONTRACTOR'S RESPONSIBILITY

1. The New York State Vendor Responsibility Questionnaire For-Profit Construction (CCA-2) shall be submitted by the apparent low bidder to the Owner as a condition of contract award.
2. Contractor shall at all times during the contract term remain a responsible vendor. Contractor agrees, if requested by the Municipality, to present evidence of its continuing legal authority to do business in New York State, its integrity, experience, ability, prior performance, and organizational and financial capacity to carry out the terms of this contract.
3. The Municipality reserves the right to suspend any or all activities under this contract, at any time, when the Municipality discovers information that calls into question the responsibility of Contractor. In the event of such suspension, Contractor will be given written notice outlining the particulars of such suspension. Upon issuance of such notice, Contractor must comply with the terms of the suspension order. Contractual activities may resume at such time as the Municipality issues a written notice authorizing resumption of contractual activities.
4. Notwithstanding the provision of Article 15 of the General Conditions of the contract pertaining to Termination and Revocation, upon written notice to Contractor and a reasonable opportunity to be heard with appropriate Municipality staff, this contract may be terminated by the Municipality at Contractor's expense where Contractor is determined by the Municipality to be non-responsible. In such event, the Municipality may pursue available legal or equitable remedies for breach.

LIQUIDATED DAMAGES

The Contract Documents contain a provision that the Contractor will pay liquidated damages for each day of delay in the physical completion of the Work.

REFUND OF DEPOSIT FOR CONTRACT DOCUMENTS

Full refund of the deposit for one set of Contract Documents will be made to Bidders who return the Contract Documents in good condition within **thirty (30) days** following the award of the contract or rejection of the bids covered by such Contract Documents. Non-bidders who have placed deposits for any sets of Contract Documents will be refunded **fifty percent (50%)** of their deposit within **thirty (30) days** following the award of the contract or rejection of the bids covered by the Contract Documents.

Prevailing Wages – This project includes State prevailing wages.

WORKERS' COMPENSATION INSURANCE AND DISABILITY BENEFITS REQUIREMENTS

A policy covering the obligations of the Contractor in accordance with the Workers' Compensation Law and the Disability Benefits Law covering all operations under the contract, whether performed by the contractor or the subcontractor is required for all contracts. See **Article 21.4 and 21.5 of the General Conditions** attached hereto. Special attention is called to the insurance requirements contained in the Supplementary Conditions for Contracts attached as **Appendix A**.

REQUIRED DOCUMENTS TO PROVIDE WITH BIDS

Completed Bid Form

Bidders Certification

Iran Divestment Act Certification

Vendor Responsibility Questionnaire

EEO Policy

Sexual Harassment Policy

Proposed Subcontract/Supplier list

Bid Bond

References if required

Proof of NY Sun Contractor Participation

BID FORM

BID FORM: TOWN HALL UPGRADES LUMP SUM

THE TOWN RESERVES THE RIGHT TO REJECT ANY OR ALL BIDS. EACH BID FORM SHALL BE ACCOMPANIED BY BID SECURITY IN THE FORM OF A CERTIFIED CHECK OR A BANK CHECK DRAWN UPON A LEGALLY INCORPORATED BANK OR TRUST COMPANY AND MADE PAYABLE TO THE TOWN IN THE AMOUNT STATED IN THE NOTICE TO BIDDERS.

EACH BID MUST INCLUDE THE FOLLOWING:

- COMPLETED ORIGINAL BID FORM (FULLY EXECUTED – In a sealed Envelope)
- BID SECURITY (5%) IN THE AMOUNT OF \$[_____]
- [WICKS EXEMPTION IF CONTRACT AMOUNT IS ABOVE APPLICABLE THRESHOLD]
- Appendix B, Appendix C
- Draft MWBE/EEO/Section Utilization Plan, as applicable per **Appendix F**
- **Non-Collusion Certification**
- **Proof of NY Sun Contractor Participation**
- **BIDDER CERTIFIES UNDERSTANDING OF EXISTING CONDITIONS**

Project

TOWN HALL UPGRADES
SOLAR ARRAY & SPLIT
DUCTLESS

Location

WESTPORT TOWN HALL
TOWN OF WESTPORT
ESSEX COUNTY, NY

Project Owner

TOWN OF WESTPORT
22 CHAMPLAIN AVE.
POB 465
WESTPORT, NY 12993

To whom it may concern:

1. The undersigned proposes to perform the Work required for this project in accordance with the Contract Documents for the lump sum price of:

TOTAL BID AMOUNT (Total entered shall be the sum of the above noted Base Bid and Allowance amounts):

To be filled in by Contractor

<i>In Words</i>
<i>In Numbers</i>

In case of Discrepancy between the price in words and that in figures, the price in words will be considered the price bid.

2. The undersigned agrees to complete the Work per phase of the Contract by the dates noted in the Technical Specifications and Drawings and all Work no later than **thirty (30) days after Contractor receives a notice to proceed with construction from the Municipality**. The Contractor agrees, in the event the Contractor fails to complete all the Work on time, to pay the Municipality liquidated damages, *as stated in the General Conditions*, for each day of delay (per phase) in the physical completion of Work.
3. The undersigned agrees that the bid security shall become the property of the Municipality if this bid is accepted and the bidder does not submit executed copies of the Agreement contained in the Contract Documents within ten (10) days of receipt of a written request. A performance bond and a payment bond, each in an amount equal to the total bid sum, shall be submitted as required with the executed agreements and shall be the statutory form of Public Bonds required by section 137 of the State Finance Law.
4. ***The undersigned hereby certifies his or her compliance with the following:***

NON-COLLUSIVE / PROCUREMENT LOBBYING BIDDING CERTIFICATION

By submission of this bid, each bidder and each person signing on behalf of any other bidder certifies, and in the case of a joint bid, each party thereto certifies as to its own organization, under penalty of perjury, that to the best of his or her knowledge and belief:

- A. The prices of this bid have been arrived at independently without collusion, consultation, communication or agreement for the purpose of restricting competition, as to any matter relating to such prices with any other bidder or with any competitor;
- B. Unless otherwise required by law, the prices which have been quoted in this bid have not been knowingly disclosed by the bidder and will not knowingly be disclosed by the bidder prior to opening, directly or indirectly, to any other bidder or to any competitor; and
- C. No attempt has been made or will be made by the bidder to induce any other person, partnership or corporation to submit or not to submit a bid for the purpose of restricting competition.
- D. Within the previous four years, has the bidder been found non-responsible by a government entity? (check one)

_____ YES _____ NO

- E. If "yes", was the determination of non-responsibility due to (1) engaging in impermissible contacts with a government entity, or (2) the intentional provision of false or incomplete information to a government entity? (check one)

_____ YES _____ NO

(If yes, please explain on a separate sheet.)

The undersigned acknowledges receipt of the following numbered addenda to the Contract Documents:

The undersigned has carefully examined the Contract Documents and existing conditions. The undersigned agrees to perform this contract and to provide all goods and / or services, labor, material and equipment necessary for this contract. In addition, the bidder certifies that all information submitted regarding the Procurement Lobbying Law is complete, true and accurate. If such information is found to be intentionally false or intentionally incomplete, the Municipality reserves the right to terminate the resulting contract by providing written notification to the Contractor in accordance with the written notification terms of the contract.

Date: _____

Signature: _____

Print Name: _____

Title: _____

Company Name: _____

Street Address: _____

City / State / Zip: _____

Mailing Address: _____

(If different from Street Address)

Federal I.D. #: _____

Telephone #: _____

Continued on next page →

If a bidder is a corporation, indicate officers below; if a bidder is a firm, indicate members below; if a bidder is a partnership, indicate partners below:

<u>Name</u>	<u>Legal Residence</u>
_____ (President / Member / Partner)	_____ _____ _____
_____ (Vice President / Member / Partner)	_____ _____ _____
_____ (Secretary / Member / Partner)	_____ _____ _____
_____ (Treasurer / Member / Partner)	_____ _____ _____

LIST OF SUBCONTRACTORS/SUPPLIERS

Herewith is the list of subcontractors referenced in the bid submitted by:

(Bidder)

To (Owner) _____

Dated and which is an integral part of the Bid Form.

The following work will be performed (or provided) by subcontractors/suppliers and coordinated by us:

TRADE	NAME

LIST OF PROJECT REFERENCES (WHEN REQUESTED)

NAME	CONTACT INFORMATION

Bid Bond

Any singular reference to Bidder, Surety, Owner or other party shall be considered plural where applicable.

BIDDER (*Name and Address*):

SURETY (*Name, and Address of Principal Place of Business*):

OWNER (*Name and Address*):

BID

Bid Due Date:

Description (*Project Name— Include Location*):

BOND

Bond Number:

Date:

Penal sum _____ \$ _____
(Words) (Figures)

Surety and Bidder, intending to be legally bound hereby, subject to the terms set forth below, do each cause this Bid Bond to be duly executed by an authorized officer, agent, or representative.

BIDDER

SURETY

Bidder's Name and Corporate Seal

Surety's Name and Corporate Seal

By: _____ By: _____
Signature Signature (Attach Power of Attorney)

Print Name Print Name

Title Title

Attest: _____ Attest: _____
Signature Signature

Title Title

Note: Addresses are to be used for giving any required notice.

Provide execution by any additional parties, such as joint venturers, if necessary.

1. Bidder and Surety, jointly and severally, bind themselves, their heirs, executors, administrators, successors, and assigns to pay to Owner upon default of Bidder the penal sum set forth on the face of this Bond. Payment of the penal sum is the extent of Bidder's and Surety's liability. Recovery of such penal sum under the terms of this Bond shall be Owner's sole and exclusive remedy upon default of Bidder.
2. Default of Bidder shall occur upon the failure of Bidder to deliver within the time required by the Bidding Documents (or any extension thereof agreed to in writing by Owner) the executed Agreement required by the Bidding Documents and any performance and payment bonds required by the Bidding Documents.
3. This obligation shall be null and void if:
 - 3.1 Owner accepts Bidder's Bid and Bidder delivers within the time required by the Bidding Documents (or any extension thereof agreed to in writing by Owner) the executed Agreement required by the Bidding Documents and any performance and payment bonds required by the Bidding Documents, or
 - 3.2 All Bids are rejected by Owner, or
 - 3.3 Owner fails to issue a Notice of Award to Bidder within the time specified in the Bidding Documents (or any extension thereof agreed to in writing by Bidder and, if applicable, consented to by Surety when required by Paragraph 5 hereof).
4. Payment under this Bond will be due and payable upon default of Bidder and within 30 calendar days after receipt by Bidder and Surety of written notice of default from Owner, which notice will be given with reasonable promptness, identifying this Bond and the Project and including a statement of the amount due.
5. Surety waives notice of any and all defenses based on or arising out of any time extension to issue Notice of Award agreed to in writing by Owner and Bidder, provided that the total time for issuing Notice of Award including extensions shall not in the aggregate exceed 120 days from the Bid due date without Surety's written consent.
6. No suit or action shall be commenced under this Bond prior to 30 calendar days after the notice of default required in Paragraph 4 above is received by Bidder and Surety and in no case later than one year after the Bid due date.
7. Any suit or action under this Bond shall be commenced only in a court of competent jurisdiction located in the state in which the Project is located.
8. Notices required hereunder shall be in writing and sent to Bidder and Surety at their respective addresses shown on the face of this Bond. Such notices may be sent by personal delivery, commercial courier, or by United States Registered or Certified Mail, return receipt requested, postage pre-paid, and shall be deemed to be effective upon receipt by the party concerned.
9. Surety shall cause to be attached to this Bond a current and effective Power of Attorney evidencing the authority of the officer, agent, or representative who executed this Bond on behalf of Surety to execute, seal, and deliver such Bond and bind the Surety thereby.
10. This Bond is intended to conform to all applicable statutory requirements. Any applicable requirement of any applicable statute that has been omitted from this Bond shall be deemed to be included herein as if set forth at length. If any provision of this Bond conflicts with any applicable statute, then the provision of said statute shall govern and the remainder of this Bond that is not in conflict therewith shall continue in full force and effect.
11. The term "Bid" as used herein includes a Bid, offer, or proposal as applicable.

AGREEMENT FORM

TO BE EXECUTED BY SELECTED BIDDER ONLY

This Agreement (the "Agreement") made by and between the **TOWN OF WESTPORT**, a municipal corporation, hereinafter referred to as the "Municipality" or the "Subrecipient" and **TBA**, hereinafter referred to as the "Contractor".

W I T N E S S E T H

1) The Contractor agrees that all Contract Documents (as such term is defined in Article 1.1 of the General Conditions) are deemed attached hereto and incorporated in this Agreement. The Contractor agrees to perform the Work in accordance with all Contract Documents incorporated herein for **TOWN HALL UPGRADES**.

2) The Contractor agrees that the Supplementary Conditions ("Supplementary Conditions") attached as **Appendix A** to the General Conditions shall apply to the Contractor. Contractor further agrees that it shall include such Supplementary Conditions in any subcontract entered into in connection with the Project. The Contractor shall also require all subcontractors to flowdown the Supplementary Conditions to all lower-tiered subcontractors as well as the requirement to flowdown such terms to all subcontractors below the lower-tiered subcontractors.

3) The Contractor agrees to complete the Work no later than **_one hundred twenty (120) _ days after the Contractor receives a Notice to Proceed with construction from the Municipality.**

4) The Contractor agrees, in the event the Contractor fails to complete all the Work on time, to pay the Municipality liquidated damages as per the **General Conditions, Article 14.10**, for each day of delay in the physical completion of the Work.

5) The Municipality agrees to pay the Contractor in accordance with the Contract Documents and in consideration of the completion of the Work, as follows:

IN WORDS: _____

IN NUMBERS: \$_____

CONTRACT SIGNATURE PAGE

IN WITNESS WHEREOF, the MUNICIPALITY and the CONTRACTOR have executed this Agreement on the date and year indicated.

OWNER

Date

By: _____
Name: **Michael Tyler**
Title: **Town Supervisor**

CONTRACTOR

Date

By: _____
Name (print): _____
Title (print): _____

Federal ID Number: _____

CONTRACTOR'S SIGNATURE MUST BE NOTARIZED. USE EITHER THE
INDIVIDUAL, PARTNERSHIP, OR CORPORATION FORM, AS APPROPRIATE

INDIVIDUAL

[illegible]

On this _____ day of _____, 2020, before me personally came _____, to me known and known to me to be the person described in and who executed the foregoing instrument, and he or she acknowledged to me that he or she executed the same.

Notary Public

PARTNERSHIP

STATE OF NEW YORK)
) SS.:

COUNTY OF)

On this _____ day of _____, 2020, before me personally came _____, to me known and known to me to be the person who executed the above instrument, who, being duly sworn by me, did for himself or herself depose and say that he or she is a member of the firm of _____, consisting of himself or herself and _____, and that he or she executed the foregoing instrument in the firm name of _____, had authority to sign same, and did duly acknowledge to me that he or she executed the same as the act and deed of said firm for the uses and purposes mentioned therein.

Notary Public

CORPORATION

STATE OF NEW YORK)
) SS.:

COUNTY OF)

On this day of , 2020, before me personally came
 , to me known, who being by me duly sworn, did depose and say that he or
she is the of ,
the corporation described in and which executed the foregoing instrument; that he or she has
been duly authorized by the Board of Directors of said corporation to execute the foregoing
instrument on behalf of said corporation and that he or she signed his or her name thereto by
order of said corporation for the purposes and uses therein described.

Notary Public

GENERAL CONDITIONS

GENERAL CONDITIONS

Table of Articles

1. The Contract Documents
2. Defined Terms
3. Interpretation of the Contract Documents
4. Shop Drawings and Other Submittals
5. Schedule
6. Materials
7. Contractor's Supervision
8. Use of Premises
9. Permits and Compliance
10. Inspection and Material Acceptance
11. Change Orders
12. Site Conditions
13. Suspension of Work
14. Time of Completion and Termination for Cause
15. Termination for Contractor's Employment for the Convenience of the State of New York
16. Disputes
17. Statutory Requirements for the Utilization of Disadvantaged Business Enterprises
18. Subcontracts
19. Coordination of Separate Contracts (WICKS LAW Projects)
20. Responsibility for Damage and Indemnification
21. Insurance
22. Occupancy Prior to Completion and Acceptance
23. Payment
24. Audits and Records
25. Labor Law and Prevailing Wages Notifications Provisions
26. Statutory Requirements for Restrictions on Contracts during the Procurement Process and Disclosure of Contacts and Responsibility of Offerers
27. No Assignment
28. Miscellaneous Provisions

Appendices:

1. Appendix A –Supplementary Terms & Conditions;
2. Appendix B – Iran Divestment Certification;
3. Appendix C - Vendor Responsibility Questionnaire;
4. Appendix D – Construction Plans & Specifications;
5. Appendix E - Contractors Payment Application Form;
6. Appendix F – Funding Agency Requirements;
7. Appendix G – Prevailing Wage Rate Schedule;
8. Appendix H – NYS Sexual Harassment Requirements;

ARTICLE 1 – THE CONTRACT DOCUMENTS

- 1.2 The “Contract Documents” are comprised of the following documents, in the following order of precedence all of which are hereby incorporated by reference and shall hereinafter be referenced as the “Contract.”
1. Notice to Bidders;
 2. Instructions to Bidders;
 3. Agreement;
 4. General Conditions;
 5. Performance Bond;
 6. Payment Bond;
 7. All Required Forms and Certificates of Insurance;
 8. All Addenda issued prior to the receipt of bids;
 9. An Approved M/WBE, SDVOB or Section 3 Utilization Plan, if required;
 10. Appendix A –Supplementary Terms & Conditions;
 11. Appendix B – Iran Divestment Certification;
 12. Appendix C - Vendor Responsibility Questionnaire;
 13. Appendix D – Construction Plans & Specifications;
 14. Appendix E - Contractors Payment Application Form;
 15. Appendix F – Funding Agency Requirements;
 16. Appendix G – Prevailing Wage Rate Schedule;
 17. Appendix H – NYS Sexual Harassment Requirements;
- 1.3 The Contract Documents form the Contract. The Contract represents the entire and integrated agreement between the parties and supersedes all prior negotiations, representations and agreements, either written or oral.
- 1.4 The Contract may not be modified except in accordance with the General Conditions.

ARTICLE 2 – DEFINED TERMS

- 2.1 The following terms shall have the meanings ascribed to them in this Article, wherever they appear in the Contract Documents.
- 2.2 The term “Bid” means the approved prepared bid form on which the Bidder is to submit or has submitted a bid for the Project contemplated.
- 2.3 The term “Bidder” means any individual, firm or corporation submitting a Bid for the Project contemplated, acting directly or through a duly authorized representative.
- 2.4 The term “Bid Security” means the collateral in the form of a certified check, bank check or bid bond to be furnished by the Bidder as a guarantee of his or her ability to procure the minimum equipment and liquid assets specified and that Bidder shall enter into a Contract with the Municipality for the performance of the Work.
- 2.5 The term “Change Order” means a written order to the Contractor signed by the Contractor and the Municipality authorizing a Change in the Work or an adjustment in the Contract Sum or the Contract Time. The Contract Sum and the Contract Time may be changed only by Change Order.

- 2.6 The term “Commissioning” means the process for which ensuring all installed components are performing to the engineer’s and/or the original equipment manufacturer (OEM) specifications, such that the components operate harmoniously in the project equipment systems as intended in the project scope.
- 2.7 The term “Comptroller” means the Comptroller of the State of New York.
- 2.8 The term “Contractor” means the person, firm, partnership or corporation executing the Contract or the successor or assignee of the Contractor approved in writing by the Municipal Representative.
- 2.9 The term “Days” shall mean calendar days.
- 2.10 The term “Liquidated Damages” means the total amount of money to be assessed against the Contractor for delay in completion of the Contract. The total amount of such damages shall not exceed the amount per day stipulated in Article 14.10 times the numbers of Days completion is delayed, unless otherwise specified in the Notice to Bidders.
- 2.11 The term “Material” means any approved material acceptable to the Municipality and conforming to the requirements of the Technical Specifications and Drawings. All processes and materials shall at all times be open to inspection and testing by the Municipality and its authorized representatives.
- 2.12 The term “Municipal Representative” means the representative of the Municipality who will have general direction and supervision of the work. The Municipality may designate any person, persons, firm, partnership or corporation to act as Municipal Representative.
- 2.13 The term “Municipality” shall mean the municipal corporation of **the TOWN OF WESTPORT**.
- 2.14 The term “Offerer” shall mean the individual or entity, or any employee, agent of consultant or person acting on behalf of such individual or entity that contacts a governmental entity about a governmental procurement during the restricted period of such governmental procurement.
- 2.15 The term “Payment Bond” is a bond guaranteeing prompt payment of monies due to all persons furnishing labor or materials to the Contractor or any Subcontractor in the prosecution of the Work provided for as set forth in State Finance Law Section 137.
- 2.16 The term “Performance Bond” means a written guaranty from a third-party guarantor provided to the Municipality by Contractor upon the award of the Contract to ensure the full performance of the Work and completion of the Project as set forth in the Contract Documents. The form of the Performance Bond is subject to the approval of the Municipality.
- 2.17 The term “Physical Completion Date” means the date upon which the Contractor and the Municipal Representative agree that all deficiencies noted on the final inspection report have been corrected as evidenced by the issuance of the Physical Completion Report.
- 2.18 The term “Physical Completion Report” means the report issued by the Municipal Representative in which all the deficiencies in the Work are noted.
- 2.19 The term “Plan” or “Drawings” means an illustrated graphic that typically includes technical layout information, specification data, and details as required to facilitate the

construction of an entire project or smaller unit of work.

- 2.20 The term “Premises” means all land, buildings, structures, or other items of any kind located around or adjacent to the Site and owned, occupied or otherwise used by the Municipality.
- 2.21 The term “Project” means Work at the site carried out pursuant to one or more sets of Contract Documents.
- 2.22 The term “Project Manual” means the combined Notice to Bidders, Instructions to Bidders, Addenda, Bid Forms, Agreement Form, General Conditions, All Appendices, the Summary of and Implementation Guidelines for § 139-J of the State Finance Law, Other Sample Forms, Prevailing Wage Rates, the Technical Specifications and Drawings, and the Bid, issued prior to the receipt of bids.
- 2.23 The term “Provide” means to furnish and install, complete, in place and ready for operation and use.
- 2.24 The term “Samples” are physical examples submitted by the Contractor of materials, equipment or workmanship to establish a standard, which the Contractor is required to meet.
- 2.25 The term “Schedule of Values” means a breakdown of the Contract Sum in tabular form that lists the dollar value of individual work items. Schedule to be provided in enough detail to facilitate evaluation of the Payment Application by the Municipality.
- 2.26 The term “Shop Drawings” are drawings, diagrams, illustrations, schedules, test data, performance charts, cuts, brochures and other data which are prepared by the Contractor or any Subcontractor, manufacturer, supplier or distributor, and submitted by the Contractor and which illustrate a portion of the Work.
- 2.27 The term “Site” means the area within the contract limit lines as identified in the drawings, or adjacent areas designated in writing by the Municipality. Some contracts might involve separate and distinct sites.
- 2.28 The term “State” means the State of New York.
- 2.29 The term “Subcontractor” means a person, firm, partnership or corporation executing a portion of the Work for the “Contractor,” who has the sole responsibility for his or her performance.
- 2.30 The term “Substantial Completion” means that the Work or major milestones thereof as contemplated by the terms of this Contract are sufficiently complete so that the Site can occupy or utilize the Work or designated portion thereof for the use for which it is intended.
- 2.31 The term “Surety” means the entity which is bound with and for the Contractor, and which is engaged to be responsible for the Contractor’s acceptable performance of the Project for which he or she has contracted and for all Labor, Performance, and Material Bonds.
- 2.32 The term “Technical Specifications” means the body of directions and/or requirements contained in this document, together with all documents of any description, and agreements made (or to be made), pertaining to the methods (or manner), of performing the work and quality (as shown by test records) of accepted materials to be furnished

under this Contract.

- 2.33 The term “Work” means the total sum of labor, supervision, materials and equipment necessary for the proper completion of the Contract as set forth in the Contract Documents.

ARTICLE 3 – INTERPRETATION OF CONTRACT DOCUMENTS

- 3.1 The Technical Specifications and Drawings are complementary, and what is called for by one shall be as binding as if called for by all. It is not intended to include work not properly inferable from the Technical Specifications and Drawings. In all cases, labelled dimensions shall take precedence over scaled dimensions, and the larger scale details take precedence over smaller scale drawings. In the case of difference between Drawings and Technical Specifications, the Technical Specifications shall govern.
- 3.2 Upon his or her own initiative or the Contractor's written request, the Municipality may issue written interpretation or drawings necessary for the proper execution or progress of the work which interpretation shall be consistent with and reasonably inferable from the Contract Documents.
- 3.3 The language of the Contract Documents is directed at the Contractor unless specifically stated otherwise.
- 3.4 The organization of the Technical Specifications into divisions, sections and articles, and the arrangement of Drawings shall not control the Contractor in dividing the Work among subcontractors or in establishing the extent of Work to be performed by any trade.
- 3.5 In the event of conflicting provisions in the Contract Documents, the Technical Specifications shall take precedence over the Drawings.
- 3.6 If during the performance of the Work, the Contractor identifies a conflict in the Contract Documents, or a variation from any applicable statute, rule or regulation, the Contractor shall promptly notify the Municipality in writing of the conflict. The Municipality shall promptly acknowledge the notification in writing and advise the Contractor, pursuant to **Paragraph 3.2** of these General Conditions, as to the interpretation to be followed in the performance of the Work.

ARTICLE 4 – SHOP DRAWINGS AND OTHER SUBMITTALS

- 4.1 Shop Drawings (see **Article 2.26**)
- 4.2 Product data are manufacturer's catalog sheets, brochures, standard diagrams, illustrations, schedules, performance charts, test data, standard schematic drawings, specifications and installation instructions.
- 4.3 Samples are physical examples submitted by the Contractor of materials, equipment or workmanship to establish a standard that the Contractor is required to meet.
- 4.4 The Contractor and the Municipality shall adhere to the submittal and scheduling requirements for Shop Drawings, product data and Samples set out in the Technical Specifications and Drawings.

- 4.5 By approving and submitting Shop Drawings and samples, the Contractor represents that the Contractor has determined and verified all field measurements, field construction criteria, materials, catalog numbers and similar data and that he or she has checked and coordinated each Shop Drawing and Sample with the requirements of the Contract Documents.
- 4.6 The Municipality's approval of Shop Drawings, product data and Samples shall not relieve the Contractor of responsibility for any deviation from the requirements of the Contract Documents unless the Contractor has previously informed the Municipality of the deviation in a separate writing at the time of submission and received written approval for the specific deviations. The Municipality's approval shall not relieve the Contractor from responsibility for errors or omissions in the shop drawings, product data or samples.
- 4.7 No portion of the Work requiring Shop Drawings, product data or Sample submission shall be commenced until the appropriate submission has been approved by the Municipality.
- 4.8 Any portions of the Work requiring Shop Drawings, product data and Samples shall be installed in accordance with the approved Shop Drawings, product data and Samples.

ARTICLE 5 – SCHEDULE

- 5.1 Each Contractor shall deliver to the Municipality and receive approval prior to commencing work, a detailed schedule concerning his or her operations upon the Project on a form acceptable to the Municipality, which shall indicate completion within the specified time frame, to the satisfaction of the Municipality.
- 5.2 During the term of this Agreement, the Municipality may require any Contractor to modify any schedules which he or she has submitted either before or after they are approved so that:
 - (a) The Work or the Project may be properly progressed.
 - (b) Changes in the Work or the Work of other Contractors are properly reflected in these schedules.

ARTICLE 6 – MATERIALS

- 6.1 All materials, equipment and articles used permanently in the Work that become the property of the Municipality shall be new unless specifically stated otherwise in the Contract.
- 6.2 Except where specifically provided otherwise, whenever any product is specified by the name, trade name, make, model or catalog number of any manufacturer or supplier, the intent is not to limit competition, but to establish a standard of quality that the Municipality has determined is necessary. The words "or equal" shall be deemed inserted in each instance. The Contractor may use any product equal to that named in the Contract Documents that is approved by the Municipality and which meets the requirements of the Contract Documents provided the Contractor gives timely notice of his or her intent in accordance with the submittal and scheduling requirements.
- 6.3 The Contractor shall have the burden of proving at the Contractor's own cost and expense

to the satisfaction of the Municipality that the proposed product is equal to the named product. The Municipality may establish criteria for product approval. The Municipal Representative shall determine in his or her absolute discretion whether a proposed product is to be approved.

- 6.4 If the Contractor fails to comply with the provisions of this Article, or if the Municipal Representative determines that the proposed product is not equal to that named, the Contractor shall supply the product named.
- 6.5 The Contractor shall have and make no claim for the extension of time or for damages because the Municipal Representative requires a reasonable period of time to consider a product proposed by the Contractor or because the Municipal Representative disapproves such a product.
- 6.6 Where optional materials or methods are specified, or where “or equal” submissions are approved, the Contractor shall make all adjustments to contingent work, whether the contingent work be the Work of its contract or the Work of another Contract, necessary to accommodate the option or “or equal” product it selects without extra or additional cost.
- 6.7 The Contractor shall within **48 hours** remove from the Premises all materials rejected by the Municipality as failing to conform to the Contract, whether incorporated in the Work or not, and the Contractor shall promptly substitute satisfactory materials in accordance with the Contract and without expense to the Municipality. In addition, the Contractor shall bear the expense of making good all work of other contractors destroyed or damaged by such removal or replacement.
- 6.8 Royalties and patents: The Contractor shall pay all royalties and license fees. The Contractor shall defend all suits or claims for infringement of any patent rights and shall defend, indemnify and save the Municipality harmless from loss on account thereof, except that the Municipality shall be responsible for all such loss when a particular design, process or the product of a particular manufacturer or manufacturers is specified.
- 6.9 Asbestos Free Materials: All materials used for construction shall be free of asbestos containing materials. If asbestos is found in installed products not previously approved by the Municipality, then it will be the responsibility of the Contractor to abate the asbestos containing material and replace the work with new asbestos free materials at no cost to the Municipality.
- 6.10 The Contractor agrees that if the value of this Contract exceeds \$100,000 all structural steel, reinforcing steel and other major steel items to be incorporate in the Work of this Contract shall be produced and made in whole or substantial part in the United States, its territories or possessions.

ARTICLE 7 – CONTRACTOR'S SUPERVISION

- 7.1 The Contractor shall designate a competent supervisor for the Work to represent the Contractor at the site at all times with authority to act for the Contractor (“Contractor’s Representative”). The Contractor shall notify the Municipality in writing of the identity of the Contractor’s Representative prior to the commencement of the Work. All directions given the Contractor's Representative shall be as binding as if given to the Contractor.

- 7.2 Should the Municipality deem any employee of the Contractor incompetent or negligent or for any cause unfit for his or her duty, the Contractor shall dismiss such employee and he or she shall not again be employed on the Work.
- 7.3 The Contractor's use of any Subcontractor shall not diminish the Contractor's obligations to complete the Work in accordance with the Contract. The Contractor shall control and coordinate the Work of its Subcontractors.
- 7.4 The Contractor shall be responsible for informing its Subcontractors and suppliers of all the terms, conditions and requirements of the Contract Documents including, but not limited to the General Conditions, Appendices, the Summary of and Implementation Guidelines for § 139-J of the State Finance Law, the Agreement Form, Other Sample Forms, Federal Labor Standards Provisions, Prevailing Wage Rates, the Technical Specifications and Drawings, the Bid Notice and Instructions to Bidders, and changes made by any other Addenda.

ARTICLE 8 – USE OF PREMISES

- 8.1 If the Premises are occupied, the Contractor, the Contractor's Subcontractors and their employees shall comply with the regulations governing access to, operation of, and conduct while in or on the Premises and shall perform the Work in such a manner as not to unreasonably interrupt or interfere with the conduct of business.
- 8.2 The Contractor, the Contractor's Subcontractors and their employees shall not have access to or be admitted into any area of the Premises outside the Site except with the written permission of the Municipality.

ARTICLE 9 – PERMITS AND COMPLIANCE WITH APPLICABLE LAWS

- 9.1 The Contractor shall obtain, maintain and pay for all permits and licenses legally required and shall give all notices, pay all fees, and comply with all laws, rules and regulations applicable to the Work at no additional cost.
- 9.2 Contractor shall comply with all federal and state laws, codes and regulations applicable to the conduct of the activities authorized by this Contract.
- 9.3 If, in carrying out this Work, a harmful dust hazard is created for which appliances or methods for the elimination of harmful dust have been approved by the Industrial Board of Appeals, then the Contractor shall install, maintain and effectively operate such appliances and methods during the life of this Contract; and in case of Contractor's failure to comply, as provided by Section 222-a of the Labor Law, the Contract shall be void.
- 9.4 In accordance with Worker's Compensation Law (WCL) §141-b (Suspension and Debarment), any person subject to a final assessment of civil fines or penalties or a stop-work order, or that has been convicted of a misdemeanor for a violation of WCL §§ 26 (Enforcement of Payment in Default), 52 (Effect of Failure to Secure Compensation) or 131 (Payroll Records), and any substantially-owned affiliated entity of such person, shall be ineligible to submit a bid on or be awarded any such public work contract or subcontract with the State, any municipal corporation or public body for a period of one (1) year from

the final determination or conviction. Any person convicted of a felony under Article 8 (Administration) of the WCL, or a misdemeanor under WCL §§125 (Job Description Prohibited Based on Prior Receipt of Benefits) and 125-a (Civil Enforcement) shall be ineligible to submit a bid or be awarded any public work contract or subcontract with the State, any municipal corporation or public body for a period of **five (5) years** from such conviction.

- 9.5 The Contractor certifies and warrants that all heavy-duty vehicles, as defined in New York State Environmental Conservation Law (ECL) section 19-0323, to be used under this Contract, will comply with the specifications and provisions of ECL section 19-0323 and any regulations promulgated pursuant thereto, which requires the use of BART and ULSD, unless specifically waived by New York State Department of Environmental Conservation. Qualification for a waiver under this law will be the responsibility of the Contractor.
- 9.6 During the term of this Contract, the Contractor agrees to report any observed or suspected illegal activity of its employees, agents or other third parties, to the Municipality, the State Inspector General or other law enforcement agency. Failure to report criminal conduct associated with a contract awarded by the Municipality, shall be considered a material breach of this Contract and may provide grounds for disqualification of the subject Contractor or Subcontractor for award of future contracts. The Contractor shall include the provisions of this section in every subcontract, in such a manner that the provisions will be binding upon each Subcontractor as to work performed in connection with this Contract.

ARTICLE 10 – INSPECTION AND MATERIAL ACCEPTANCE

- 10.1 The Municipality will inspect and test the Work at reasonable times at the Site, unless the Municipality determines to make an inspection or test at the place of production, manufacture or shipment. Such inspection or test shall be conclusive as to whether the material and workmanship inspected or tested conforms to the requirements of the Contract. Such inspection or test shall not relieve the Contractor of responsibility for damage to or loss of the material prior to acceptance. Conducting inspections or tests shall not diminish the Municipality the right to reject the completed Work. The Contractor shall, without charge, promptly correct any Work the Municipality determines does not conform to the Contract Documents unless in the public interest the Municipality consents to accept such Work with an appropriate adjustment in the Contract price. The Contractor shall promptly remove rejected material from the Premises.
- 10.2 If the Contractor does not promptly correct rejected Work including the Work of another contractor or Subcontractor destroyed or damaged by removal, replacement, or correction, the Municipal Representative may (1) correct such Work and charge the cost thereof to the Contractor; or (2) terminate the Contract in accordance with **Article 15 of General Conditions**.
- 10.3 The Contractor shall furnish promptly, without additional charge, all facilities, labor, material and equipment reasonably needed to perform in a safe and convenient manner such inspections and tests, as the Municipal Representative requires.
- 10.4 The Contractor shall keep the Municipal Representative informed of the progress of the Work and particularly when the Contractor intends to cover Work not yet inspected or

tested. All inspection and tests by the Municipal Representative shall be performed in such manner as not to unreasonably delay the Work. The Contractor shall be charged with any additional cost of inspection when the Work is not ready at the time specified by the Municipal Representative for inspection.

- 10.5 Should the Municipal Representative determine at any time before acceptance of the entire Work to examine Work already completed by removing, uncovering or testing the same, the Contractor shall, on request, promptly furnish all necessary facilities, labor, materials and equipment to conduct such inspection, examination or test. If such Work is found to be defective or nonconforming in any material respect, the Contractor shall defray all the expenses of such examination and satisfactory reconstruction. If the Work is found to meet the requirements of the Contract Documents, the Municipal Representative shall compensate the Contractor for additional services involved in such examination and reconstruction. If completion of the Work has been delayed, the contractor may request a suitable extension of time.
- 10.6 No previous inspection or certificates of payment shall relieve the Contractor from the obligation to perform the Work in accordance with the Contract Documents.
- 10.7 At the completion of the Work, the Contractors shall perform all necessary Commissioning activities to ensure all installed Work performs to applicable standards and specifications.
- 10.8 The Contractor shall remedy all defects and pay for the cost of any damage to other Work resulting therefrom, notice of which shall have been provided within a period of **one (1) year** from the Physical Completion Date in accordance with the General Conditions.

ARTICLE 11 – CHANGE ORDERS

- 11.1 The Municipality may make changes by altering, adding to or deducting from the Work, and adjusting the Contract price accordingly. All changes to the Work shall be executed in conformity with the terms and conditions of the Contract Documents unless otherwise provided in the Order on Contract. Any change in the Contract sum or time for completion shall be adjusted prior to issuing the Order on Contract.
- 11.2 No written or oral instructions shall be construed as directing a change in the Work unless in the form of an Order of Contract signed by the Municipality and the Contractor. The Order of Contract shall describe or enumerate the Work to be performed and state the price to be added to or deducted from the Contract sum. If the extent or cost of the Work is not determinable until after the changed Work is performed, the Order on Contract shall specify the method for determining the cost and extent of the changed Work when completed. If the Contractor disagrees as to any element of the Order on Contract, the Contractor shall indicate the disagreement in writing on the face of the Order on Contract and promptly proceed in accordance with the Order on Contract.
- 11.3 If the Contractor is directed to perform Work for which the Contractor believes he or she is entitled to an Order of Contract, the Contractor shall give the Municipal Representative prompt written notice and await instructions before proceeding to execute such Work. The Municipal Representative may order the Contractor to execute the Work and proceed

under the Disputes Clause.

- 11.4 The value of any Order of Contract shall be determined by one or more of the following methods:
- (a) By acceptance of prices negotiated or established based on estimated cost plus overhead and profit as applicable.
 - (b) By Prices specifically named in the Technical Specifications or Bid Form.
 - (c) By acceptance of agreed unit prices based on estimated cost plus overhead and profit as applicable.
 - (d) By estimate of the actual cost of labor and materials plus overhead and profit, cost to be determined as the work progresses.
 - (e) By actual cost of labor and materials plus overhead and profit, cost to be determined as the work progresses.
 - (f) By estimate of the value as deducible from the approved detailed estimate.
- 11.5 Overhead shall be defined as an allowance to compensate for all costs, charges and expenses, direct or indirect, except for the actual cost of labor and materials as defined by **paragraph 11.6**. Overhead shall be considered to include, but not limited to insurance (other than as mentioned in **paragraph 11.6**) bond or bonds, field and office supervisors and assistants above the level of foreman, use of small tools and minor equipment, incidental job burdens, general office expenses, etc.
- 11.6 Actual cost of labor and material shall be defined as the amount paid for the following costs, to the extent determined reasonable and necessary:
- (a) Cost of materials delivered to the job site for incorporation into the Contract Work. The value of any material removed and disposed of by the Contractor shall be a credit to the Municipality.
 - (b) Wages paid to workers and foreman and wage supplements paid to labor organizations in accordance with current labor agreements.
 - (c) Premiums or taxes paid by the Contractor for Worker's compensation insurance, unemployment insurance, FICA tax and other payroll taxes as required by law, net of actual and anticipated refunds and rebates.
 - (d) Sales taxes paid as required by law.
 - (e) Allowance for use of construction equipment (exclusive of hand tools and minor equipment), as approved for use by the Municipal Representative.
 - i. Rented equipment will be paid for at the actual rental cost.
 - ii. Gasoline, oil and grease required for operation and maintenance will be paid for at the actual cost.
 - iii. When, in the opinion of the Contractor, and as approved by the Municipal Representative, suitable equipment is not available on the site, the moving of said equipment to and from the site will be paid for at actual cost.
 - iv. Self-owned equipment, including equipment rented from controlled or

affiliated companies. The rate on self-owned equipment used for periods of under **five (5) days** will be an hourly rate established by taking any published rate which is mutually acceptable to the Contractor and the Municipal Representative and determining an hourly rate on the basis of **twenty-two (22) days** per month and **eight (8) hours** per day. Equipment used for periods of **five (5) days** or more will be billed at a rate equal to forty-five percent (45%) of the monthly rate. In the alternative, the Municipal Representative may approve for reimbursement a rate representing the allocable costs of ownership.

- 11.7 Regardless of the method used to determine the value of any Order of Contract, the Contractor will be required to submit evidence satisfactory to the Municipal Representative to substantiate each and every item that constitutes his or her proposal of the value of the change. The amounts allowed for overhead and profit shall not exceed the applicable percentages as established in the two following paragraphs.
- 11.8 If the work is done directly by the Contractor, overhead in an amount of ten percent (10%) may be added if method (a), (c), (d) or (e) is used, and to the cost of the labor and materials plus overhead there may be added ten percent (10%) for profit. The percentages for overhead and profit may vary accordingly to the nature, extent and complexity of the Work involved, but in no case shall exceed the percentages set forth in this paragraph and in **paragraph 11.9**. No percentages for overhead and profit will be allowed on payroll taxes or on the premium portion of overhead pay.
- 11.9 If the Work is done by a subcontractor, subcontractor's overhead in the amount of five percent (5%) may be added to the cost of labor and materials if method (a), (c), (d), and (e) is used and to the cost of labor and materials plus overhead there may be added ten percent (10%) for the subcontractor's profit. No percentage for overhead and profit will be allowed on payroll taxes or on the premium portion of overtime pay. However, to the extent that the aggregate dollar value of Orders on Contract exceeds \$75,000, the ten percent (10%) overhead applied to total costs of labor and materials incurred by the prime Contractor shall be reduced to five percent (5%). In addition, on all individual Orders of Contract in excess of \$75,000, the overhead shall be no more than five percent (5%) of the total actual cost of labor and materials incurred by the Contractor, and the combined Contractor's overhead and profit allowance applied to subcontract billings shall be no more than five percent (5%).
- 11.10 The Municipal Representative shall determine by which of the foregoing methods of value of any changes shall be computed.
- 11.11 In computing the value of an Order on Contract which involved additions and deductions of Work and the added Work exceeds the omitted Work, overhead and profit shall be computed on the amount by which the cost of additional labor material exceeds the cost of the omitted labor and material, except no additional overhead and profit shall be allowed on value of work determined by method (b).
- 11.12 In computing the value of an Order of Contract which involves deductions and additions of Work and the omitted work exceeds the added Work, the Contractor will be allowed to retain the overhead and profit on the amount by which the omitted Work exceeds the added Work, except that no overhead and profit shall be retained on value of Work determined by method (b).

- 11.13 The Contractor may retain overhead and profit on an Order of Contract which involved deductions only, except that no overhead and profit shall be considered on value of Work determined by method (b).

ARTICLE 12 – SITE CONDITIONS

- 12.1 If the Contractor encounters subsurface or other latent physical conditions at the Site which differ substantially from those shown, described or indicated in such information provided in the Contract Documents or from any information which is a public record and which subsurface or other latent physical condition could not have been reasonably anticipated from that information or from the Contractor's own inspection and examination of the Site, the Contractor shall give immediate written notice to the Municipal Representative before any such condition is disturbed. The Municipal Representative shall promptly investigate and, if it is determined that the conditions substantially differ from those that should have been reasonably anticipated, shall make such changes in the Contract Documents as may be required. If necessary, the Contract sum and completion date shall be adjusted by Change Order, to reflect any increase or decrease in the cost of, or time required for, performance of the Contract.
- 12.2 The Contractor shall protect trees, shrubbery and other natural features or structures within the Premises from being cut, trimmed, or injured, unless directed by the Municipal Representative for preparing the Site for the Work. The Contractor shall prevent employees from tramping in the shrubbery and vehicles from being driven through wooded lands. When necessary, the Contractor shall protect trees adjacent to the premises in a matter satisfactory to the Municipal Representative.
- 12.3 The Contractor shall provide and replant at its own expense trees, shrubbery, and other natural features destroyed or damaged. The Contractor shall conduct its operations within the Premises as directed by the Municipal Representative.

ARTICLE 13 – SUSPENSION OF WORK

- 13.1 Suspension of Work: The Municipal Representative may order the Contractor in writing to suspend, delay, or interrupt performance of all or any part of the Work for a reasonable period of time as the Municipal Representative, in his or her sole discretion, may determine ("Suspension Order"). The order shall contain the reason or reasons for issuance that may include but shall not be limited to the following: latent field conditions, substantial program revisions, civil unrest, and acts of God.
- 13.1.1 Upon receipt of a Suspension Order, the Contractor shall, as soon as practicable, cease performance of the Work as ordered and take immediate affirmative measures to protect such Work from loss or damage.
- 13.1.2 The Contractor specifically agrees that a suspension, interruption or delay of the performance of the Work pursuant to this Article shall not increase the cost of performance of the Work of this Contract.
- 13.1.3 A Suspension Order issued by the Municipal Representative pursuant to this Article shall have duration not to exceed **thirty (30) days**. If the Contractor is not

directed to resume performance of the Work affected by said Suspension Order prior to the expiration of **thirty (30) days**, the Contract may be terminated for the convenience of the Municipality and the Contractor shall be reimbursed as provided by **Article 15**.

13.2 Stop Work Orders: If the Work is defective, or Contractor fails to supply sufficient skilled workers or suitable materials or equipment, or fails to furnish or perform the Work in such a way that the completed Work will conform to the Contract Documents, the Municipal Representative may order Contractor to stop the Work, or any portion thereof, until the cause for such order has been eliminated; however, this right of the Municipal Representative to stop the Work shall not give rise to any duty on the part of the Municipal Representative to exercise this right for the benefit of Contractor or any other party.

13.2.1 Contractor shall bear all direct, indirect and consequential costs of such order to Contractor to stop Work including but not limited to fees and charges of engineers, architects, attorneys and other professionals, any additional expenses incurred by the Municipality due to delays to others performing work under a separate contract with the Municipal Representative, and other contractual obligations, and Contractor shall further bear the responsibility for maintaining schedule and shall not be entitled to any extension of contract time or recovery of any delay damages due to the order to stop Work.

13.2.2 In the event that Contractor fails to pay such costs within **thirty (30) days** after receipt of an invoice from the Municipality, a Change Order or proposed Change Order may be issued incorporating the unpaid amount as an appropriate reduction in the Contract Price. If the parties are unable to agree as to the amount thereof, the Contractor may make a claim therefore as provided in **Article 11** of the General Conditions.

ARTICLE 14 – TIME OF COMPLETION AND TERMINATION FOR CAUSE

14.1 All time limits set forth in this Contract are of the essence. Failure by the Contractor to meet with the Contract deadlines shall be cause for the Municipality to assess Liquidated Damages.

14.2 Termination for Cause. In addition to all other rights of termination provided by law and in this Contract, if any one or more of the following events shall occur, that is to say:

14.2.1 If Contractor commences a voluntary case under any chapter of the Bankruptcy Code, as now or hereafter in effect, or if Contractor takes any equivalent or similar action by filing a petition or otherwise under any other federal or state law in effect at such time relating to the bankruptcy or insolvency;

14.2.2 If a petition is filed against Contractor under any chapter of the Bankruptcy Code as now or hereafter in effect at the time of filing, or if a petition is filed seeking any such equivalent or similar relief against Contractor under any other federal or state law in effect at the time relating to bankruptcy or insolvency;

14.2.3 If Contractor makes a general assignment for the benefit of creditors;

14.2.4 If a trustee, receiver, custodian or agent of Contractor is appointed under

applicable law or under contract, whose appointment or authority to take charge of property of Contractor is for the purpose of enforcing a lien against such property or for the purpose of general administration of such property for the benefit of Contractor's creditors;

- 14.2.5 If Contractor admits in writing an inability to pay its debts generally as they become due;
 - 14.2.6 If Contractor fails to perform the Work in accordance with the Contract Documents, including, but not limited to, failure to supply sufficient skilled workers, or suitable materials or equipment, or failure to adhere to the progress schedule established under **Article 5.1** as revised from time to time or failure to submit an updated schedule as required by **Article 5.2**;
 - 14.2.7 If Contractor disregards the authority of the Municipal Representative; or
 - 14.2.8 If Contractor filed certification in accordance with New York State Finance Law § 139-k which was intentionally false or intentionally incomplete.
- 14.3 If in the judgment of the Municipal Representative, the Contractor fails or refuses to prosecute the Work in accordance with the Contract or fails to complete the Work within the time provided by the Contract, the Municipal Representative may terminate the Contract by written notice to the Contractor in the manner set forth in **Article 28.2** herein and to the Surety in the manner set forth in the Performance Bond. In such event, the Municipal Representative shall direct the Surety to complete the Work. If the Surety fails or refuses to complete the Work, the Municipal Representative may take over the Work and prosecute it to completion by contract publicly let or otherwise, and may take possession of and utilize in completing the Work, such of the Contractor's materials, equipment and plant as may be on the Site of the Work. Whether or not the right to terminate is exercised, the Contractor and the Surety shall be liable for any damage to the Municipality resulting from the Contractor's failure or refusal to complete the Work in accordance with the Contract or his or her failure to complete the Work within the time provided by the Contract.
- 14.4 If the Municipal Representative terminates the Contract for failure to prosecute the Work, in addition to any damages provided for by law, the delay shall occasion the payment of damages by Contractor which shall consist of Liquidated Damages until the Work is physically completed, plus any increased costs the Municipality incurs in completing the Work.
- 14.5 The Contract shall not be so terminated nor the Contractor charged with resulting damage if:
- (a) The delay in the completion of the Work arises from unforeseeable causes beyond the control and without the fault or negligence of the Contractor including, but not restricted to, acts of God, acts of the public enemy, acts of another Contractor in the performance of a contract with the Municipality, fires, floods, epidemics, quarantine restrictions, strikes, freight embargoes, unusually severe weather, or delays of subcontractors or suppliers arising from unforeseeable causes beyond the control and without the fault or negligence of both the Contractor and such subcontractors or suppliers; and
 - (b) The Contractor shall notify the Municipal Representative in writing of the causes

of delay within **ten (10) days** from when the Contractor knew or ought to have known of any such delay.

- 14.6 The Municipal Representative will ascertain the facts and the extent of the delay and extend the time for completing the Work when, in the Municipal Representative's judgment, the findings of fact justify such an extension, and his or her findings of fact shall be final and conclusive on the parties, subject only to appeal as provided in these General Conditions.
- 14.7 If after notice of termination of the Contract, it is determined for any reason that the Contractor was not in default or that the delay was excusable, the rights and obligations of the parties shall be the same as if the notice of termination had been issued pursuant to the termination for convenience clause.
- 14.8 The rights and remedies of the Municipality provided in this clause are in addition to any other rights and remedies provided by law or under this Contract, provided that damages for delay incurred by the Contractor shall be as specified in **Articles 14.3 and 14.4**.
- 14.9 The Municipality reserves the right to terminate this Contract in the event it is found that the certification filed by the Contractor in accordance with New York State Finance Law §139-k was intentionally false or intentionally incomplete. Upon such finding, the Municipality may exercise its termination right by providing written notification to the Contractor in accordance with the written notification terms of the Contract.
- 14.10 Liquidated Damages: The work represented in this Contract is part of a comprehensive program, undertaken by the Municipality in the belief that the expenditures are justified by the benefits which accrue to the public. If the public does not get the full and complete use of facilities for which the expenditures are made, a resulting financial loss cannot be exactly computed. Accordingly, a deduction, indicated below or in the Notice to Bidders, will be made from the Contract price for every calendar day after the completion date specified in the Contract Documents for which the Contract is not completed in every detail. Said sum, because of the difficulty in determining accurately the loss to the Municipality, is hereby fixed and agreed as the Liquidated Damages that the Municipality will suffer by reason of such delay, and not as a penalty; such Liquidated Damages, as defined for this Project, are understood and agreed to be the actual cost of all extra inspection, salaries of contingent force, and other engineering expenses entailed upon the Municipality as a result of such delay. The Liquidated Damages set forth herein apply only to a delay in completion of the Project and in no way are such damages to be interpreted as being the Municipality's exclusive remedy under the Contract or in Law.
- 14.11 Contractor Responsibility:
 - (a) Contractor shall at all times during the contract term remain a responsible vendor. Contractor agrees, if requested by the Municipality, to present evidence of its continuing legal authority to do business in New York State, its integrity, experience, ability, prior performance and organizational and financial capacity to carry out the terms of this contract.
 - (b) The Municipality reserves the right to suspend any or all activities under this contract, at any time, when the Municipality discovers information that calls into question the responsibility of Contractor. In the event of such suspension, Contractor will be given written notice outlining the particulars of such

suspension. Upon issuance of such notice, Contractor must comply with the terms of the suspension order. Contractual activities may resume at such time as the Municipality issues a written notice authorizing resumption of contractual activities.

- (c) Notwithstanding the provision of **Article 14** of the contract pertaining to Termination and Revocation, upon written notice to Contractor and a reasonable opportunity to be heard with appropriate Municipality staff, this contract may be terminated by the Municipality at Contractor's expense where Contractor is determined by the Municipality to be non-responsible. In such event, the Municipality may pursue available legal or equitable remedies for breach.

ARTICLE 15 – TERMINATION OF CONTRACTOR'S EMPLOYMENT FOR THE CONVENIENCE OF THE MUNICIPALITY

- 15.1 The Municipal Representative may terminate this Contract whenever in the Municipal Representative's judgment the public interest so requires by delivering to the Contractor a notice of termination specifying the extent to which performance of Work under the Contract is terminated and the date upon which such termination becomes effective. Upon receipt of the notice of termination, the Contractor shall act promptly to minimize the expenses resulting from such termination. The Municipality shall pay the Contractor the sum of:
 - (a) The costs actually incurred up to the effective date of such termination,
 - (b) The cost of settling and paying claims arising out of the termination of Work under subcontracts or orders exclusive of the amounts paid or payable on account of supplies or materials delivered or services furnished by the subcontractor prior to the effective date of the Notice of Termination of Work under this Contract, which amounts shall be included in the cost on account of which payment is made under (a) above, and
 - (c) The rate of profit and overhead on (a) and (b). If the Contractor would have sustained a documentable loss on the entire Contract had it been completed, no profit shall be included or allowed under this subparagraph and an appropriate adjustment shall be made reducing the amount of the settlement to reflect the indicated rate of loss.
- 15.2 In no event shall the Contractor's compensation exceed the total Contract amount.
- 15.3 The amount of progress payments made to the Contractor prior to the date of termination was effective shall not be conclusive evidence of costs incurred, but progress payments shall be offset against any payment which the Municipality makes to the Contractor as a result of such termination.

ARTICLE 16 – DISPUTES

- 16.1 The Contractor shall submit any dispute relating to the performance of this Contract to the Municipal Representative, who shall reduce his or her decision to writing and furnish a

copy thereof to the Contractor in accordance with **Appendix A – Supplementary Terms & Conditions**. The Contractor shall submit the matter in dispute to the Municipal Representative in writing no more than **fifteen (15) days** after he or she knew or should have known of the facts which are the basis of the dispute.

Upon appeal, the decision of the Municipal Representative shall be final and conclusive unless the decision is fraudulent, capricious, arbitrary or so grossly erroneous as necessarily to imply bad faith or is not supported by substantial evidence. In connection with any appeal proceeding held pursuant to this Article, the Contractor shall be afforded an opportunity to be heard and to offer evidence in support of his or her appeal. Pending final determination of a dispute hereunder, the Contractor shall proceed diligently with the performance of the Contract in accordance with the Municipal Representative's decision. Nothing in this Contract shall be construed as making final the decision of any administrative official upon a question of law.

ARTICLE 17 – STATUTORY REQUIREMENTS FOR THE UTILIZATIONS OF DISADVANTAGED BUSINESS ENTERPRISES

- 17.1 The Contractor shall make a good faith effort to solicit active participation in the Work by enterprises identified in the directory of certified businesses obtainable from the Division of Minority and Women's Business (MWBE), Service Disabled Veteran Owned Business (SDVOB) or Section 3 Business Development, New York State Department of Economic Development in accordance with **Part II of the Contract Documents, Section 6 of the Supplementary Conditions**.

ARTICLE 18 – SUBCONTRACTS

- 18.1 Before any part of the Contract shall be sublet, the Contractor shall submit to the Municipal Representative in writing the name of each proposed Subcontractor and supplier and obtain the Municipal Representative's written consent to such Subcontractor and supplier. The names shall be submitted in ample time to permit acceptance or rejection of each proposed Subcontractor by the Municipal Representative without causing delay in the work of the Project.
- 18.2 If the value of the Subcontract is \$10,000 or more, the Contractor shall promptly furnish a "NEW YORK STATE VENDOR RESPONSIBILITY QUESTIONNAIRE FOR PROFIT CONSTRUCTION (CCA-2)" for each Subcontractor and receive approval of the same prior to delivery of materials or performance of work from this Subcontractor.
- 18.3 The Contractor's use of subcontractors shall not diminish the Contractor's obligations to complete the work in accordance with the Contract. Each Contractor shall control and coordinate the work of his or her Subcontractors.
- 18.4 The Contractor shall be responsible for informing the Subcontractors of all the terms, conditions and requirements of the Contract Documents including, but not limited to the General Conditions and the Technical Specifications.

ARTICLE 19 - COORDINATION OF SEPARATE CONTRACTS (WICKS LAW AFFECTED PROJECTS)

- 19.1 The Municipality may award other contracts related to the Work. In that event, the Contractor shall coordinate his or her work with the Work of other contractors in such manner as the Municipality may direct. All contractors shall exchange working drawings, examine them and report any interferences or objections to the Municipal Representative, in order to avoid delays. Each contractor shall control and coordinate the work of his or her Subcontractors, if any. The Municipality shall approve or require the modification of the work schedules of all contractors to the end that the Project may be progressed as expeditiously as the case permits.
- 19.2 If any part of the Work depends for proper execution or results upon the work of any other contractor, the Contractor shall inspect and promptly report in writing to the Municipal Representative any defects in such work. The failure to inspect and report shall constitute an acceptance of the other contractor's work as fit and proper for the reception of the Contractor's Work.
- 19.3 The Municipal Representative shall issue appropriate directions and take such other measure to coordinate and progress the Work as may be reserved to the Municipality in the Contract, and which an ordinarily reasonable project owner in similar circumstances would be expected to take. However, the Municipality shall not be liable for mere errors in judgment as to the best course of action to adopt among the alternatives available in any given instance.
- 19.4 The award of more than one contract for the Project requires sequential or otherwise interrelated contractor operations and will involve inherent coordination in the progress of any individual contractor's work. Accordingly, the Municipality cannot guarantee the unimpeded operations of any contractor. The Contractor acknowledges these conditions and understands that he or she shall bear the risk of all ordinary delays caused by the presence or operations of other contractors engaged upon the project, and ordinary delays attendant upon any Municipality approved construction schedule. Should a contractor sustain damage through any act or omission of any other contractor, the contractor shall have no claim against the Municipality.
- 19.5 The Municipality shall not be liable for ordinary delays in any case nor for extraordinary delays that occur due to any contractor's failure to comply with directions of the Municipality or because of the neglect, failure or inability of any contractor to perform his or her work efficiently.
- 19.6 Any claim for extraordinary delay caused by an allegedly unreasonable or arbitrary act, or failure to act, by the Municipal Representative in the exercise of his or her responsibility for supervision and coordination of the Work, shall be waived, released and discharged unless the Contractor whose work is impeded or delayed thereby, shall give notice in writing to the Municipal Representative as promptly as possible and in sufficient time to permit the Municipal Representative to investigate appropriate instructions.
- 19.7 The neglect or refusal of a Contractor to comply with supervisory directions issued by the Municipal Representative pursuant to his or her responsibility for supervision of the Work shall constitute a failure to progress the work diligently in accordance with the Contract requirements and shall justify withholding payments otherwise due, or termination of the

Contract as detailed in **Article 15**.

- 19.8 The Contractor shall indemnify the Municipality for damages recovered against the Municipality by another contractor to the extent that any such claim or judgment is the proximate cause of the Contractor's failure to progress the work in accordance with Contract requirements.

ARTICLE 20 – RESPONSIBILITY FOR DAMAGE AND INDEMNIFICATION

- 20.1 The Contractor shall faithfully perform and complete all of the work required by the Contract, and has full responsibility for the following risks:
- (a) Loss or damage, direct or indirect; to the Work including the building or structure in which the Work is being performed, or any other construction in progress, whether being performed by any other contractor or by the Municipality, or to any plant, equipment, tools, materials or property furnished, used, installed, or received by the Municipal Representative under this Contract or any other contract. The Contractor shall bear all such risk of loss or damage, until all of the Work covered by the Contract has been finally accepted. In the event of such loss or damage, the Contractor shall forthwith repair, replace, and make good any such loss or damage without additional costs.
 - (b) Injury to persons (including death resulting therefrom), or damage to property caused by an occurrence arising out of the performance of this Contract for which the Contractor may be liable under any theory of law.
- 20.2 Contractor assumes all risks in the performance of all activities authorized by this Contract and agrees to defend, indemnify and hold harmless the Municipality, their officers, employees, agents and assigns (hereinafter, collectively the “Indemnitees”) from and against any and all claims, suits, losses, damage or injury to persons or property of whatsoever kind and nature, whether direct or indirect, caused or contributed to by Contractor and Contractor’s sub-contractors, vendors, material suppliers, employees, agents, invitees and guests, and/or arising out of Contractor’s conduct and/or Contractor’s performance pursuant to this Contract, provided however that Contractor’s indemnity shall not extend to any claims, liabilities, losses, damages, expenses, accidents or occurrences arising out of, relating to, or in connection with: (i) the negligence of any Indemnitee; or (ii) the Indemnitees’ ordinary upkeep and maintenance of grounds and facilities outside of the Premises. Contractor shall defend at its sole cost and expense any action commenced for the purpose of asserting any claim of whatsoever character arising out of this Contract. Contractor’s responsibility under this section shall not be limited to the required or available insurance coverage.
- 20.3 For all purposes hereunder, the Municipality shall not be liable for any injury, loss or damage to Contractor, its agents, servants, sub-contractors, vendors, invitees and guests, or to any person happening on, in or about the Premises or its appurtenances, nor for any injury or damage to the Premises or to any property belonging to Contractor or to any other person, that may be caused by fire, theft, breakage, vandalism or any other use or misuse or abuse of any portion of the Premises, including but not limited to any common areas, sidewalks, roads, or water in or adjacent to the Premises, or that may arise from

any other cause whatsoever, unless, and only to the extent of the proportion of which any such injury, loss or damage is determined to be caused by the negligence of the Municipality.

- 20.4 The Municipality shall not be liable to Contractor, its agents, contractors, vendors, invitees and guests, or any other person, for any failure of water supply, gas supply or electric current, nor for any injury or damage to any property of Contractor or any other person or to the Premises, caused by or resulting from spill or release of gasoline, oil, steam, gas, or electricity, or caused by leakage of any substance from pipes, appliances, sewers or plumbing works, or caused by hurricane, flood, tornado, wind or similar storm or disturbance, or caused by water, rain or snow that may leak or flow from the street, sewers or subsurface areas, or from any part of the Premises or any body of water within or adjacent to the Premises, or caused by any public or quasi-public work, unless, and only to the extent of the proportion by which any such injury, loss or damage is determined to be caused by the negligence of the Municipality.
- 20.5 The Municipality may retain such monies from the amount due the Contractor as may be necessary to satisfy any claim for damages recovered against the Municipality. The Contractor's obligations under this paragraph shall not be deemed waived by the failure of the Municipality to retain the whole or any part of such monies due the Contractor, nor shall such obligation be deemed limited or discharged by the enumeration or procurement of any insurance for liability for damages imposed by law upon the Contractor, Subcontractor or the Municipality.
- 20.6 The Contractor agrees to make no claim for damages in the performance of the Contract occasioned by any act or omission to act of the Municipality or its representatives and agrees that any such claim shall be fully compensated for by an extension of time to complete performance of the Work as provided herein.
- 20.7 The Contractor shall not create or cause to be created any lien, encumbrance or charge upon the Premises, the Municipality or any part thereof. If any mechanics, laborers or similar statutory or common law lien (including tax liens, provided that the underlying tax is an obligation of Contractor by law or by a provision of this Contract) caused or created by Contractor is filed against the Premises, or if any public improvement lien created or caused to be created by Contractor is filed against any assets of, or funds appropriated by the Municipality, then Contractor shall, within **forty-five (45) days** after receipt of notice of the lien, cause it to be vacated or discharged of record by payment, deposit, bond, court order, or otherwise. However, Contractor shall not be required to discharge any such lien if Contractor shall have: (i) furnished the Municipality with, at Contractor's option, a cash deposit, bond, letter of credit (from an institutional lender in a form satisfactory to the Municipality), or other security reasonably satisfactory to the Municipality in an amount sufficient to discharge the lien and all applicable interest, penalties and/or costs; and (ii) brought an appropriate legal proceeding to discharge the lien and is prosecuting such proceeding with diligence and continuity; except that if despite Contractor's efforts to discharge the lien the Municipality reasonably believes the lien is about to be foreclosed and so notifies Contractor, Contractor shall immediately cause such lien to be discharged of record or the Municipality may use the security furnished by Contractor in order to discharge the lien.

ARTICLE 21 - INSURANCE

21.1 General Requirements

- (a) Insurance coverage shall be provided only by an insurance carrier rated A-, Class VII or better throughout the term of this Contract. Such carrier shall be duly licensed in the State of New York.
- (b) All insurance policies and certificates shall include the following provision: “Consistent with the requirements of Contract Documents and the State of New York, the **TOWN OF WESTPORT** is an additional insured”. Simply designating the Municipality as a “certificate holder” shall not constitute compliance with this section.
- (c) All insurance coverage shall be written such that the Municipal Representative is afforded at least **thirty (30) days** prior notice of cancellation of any insurance. No policy shall be changed by endorsement without the knowledge and consent of the Municipal Representative, and, in particular, any notice of cancellation by the insurer shall not be effective until **thirty (30) days** after the said notice is actually received by the Municipal Representative. Any notice shall be addressed to the Municipal Representative and shall be mailed via certified or registered mail and copied to the Municipality as set forth in **Article 28.2**.
- (d) Before commencing the Work, the Contractor shall furnish to the Municipal Representative a certificate or certificates of insurance showing that the Contractor has complied with this clause. In addition, for policies expiring on a fixed date before final acceptance, certificates of insurance showing their renewal must be filed not less than **thirty (30) days** before such expiration date.
- (e) Contractor shall notify the Municipality of any accidents and/or claims, including without limitation accidents or claims involving bodily injury, death or property damage, arising on or within the Premises. Such notice shall be provided in writing as soon as practicable, however in any event within **five (5) days** of Contractor’s receipt of notice of the accident or claim.

21.2 Liability Insurance

- (a) Contractor shall procure and maintain without interruption, at its sole cost and expense, during the term of this Contract (or any extensions thereof) and for a period of two years thereafter, insurance of the type, and with limits and deductibles, as follows:
 - i. Commercial General Liability Insurance and Excess Liability Insurance. Providing both bodily injury (including death) and property damage insurance with limits in the aggregate and per occurrence in accordance with the following table:

Construction Contract Value	Commercial General Liability in combination with Excess (Umbrella) Liability	
	Each Occurrence	General Aggregate
< \$10M	\$2,000,000	\$2,000,000
>\$10M - \$50M	\$5,000,000	\$5,000,000
>\$50M	\$10,000,000	\$10,000,000

--	--	--

Such insurance is to be written on an occurrence basis with defense outside of limits. The Municipality shall be named as an additional insured. The minimum required level of insurance may be provided through a combination of commercial general liability and umbrella and/or excess liability policies.

- ii. Automobile Liability and Property Damage Insurance. In an amount not less than One Million Dollars (\$1,000,000) combined single limit for both Bodily Injury and Property Damage.
- iii. Professional Liability. If the Contractor is engaged in providing professional services under this Contract, professional errors and omissions coverage with a limit not less than Two Million Dollars (\$2,000,000) in the aggregate and One Million Dollars (\$1,000,000) per occurrence. If the Contractor is not engaged in providing professional services under this Contract, this professional errors and omissions coverage is not required.

- (b) In addition to the foregoing, Contractor and any subcontractors shall procure and maintain any and all insurance which is required by any applicable current or future law, rule, regulation, ordinance, permit, license, order or other legal requirement.
- (c) All insurance shall be primary and non-contributory and shall waive subrogation against the Municipality and all of either of their former, current, or future officers, directors, and employees. No deductible of more than \$50,000 shall be permitted without advance written approval by the Municipality, which the Municipality may withhold, condition or deny in its sole and exclusive discretion.
- (d) The Contractor shall provide Certificates of Insurance to the Municipality prior to the commencement of work and shall provide full and complete copies of the actual policies and all endorsements upon request. Subcontractors under this Contract shall be required to maintain insurance meeting all of the requirements set forth in Section (a) above for items (i)-(iii); however Contractor shall require subcontractors to maintain greater limits and/or other or additional insurance coverages if greater limits and/or other or additional insurance coverages are (A) generally imposed by the Contractor given its normal course of business for subcontracts for similar work or services to those being provided by the subcontractor at issue; or (B) reasonable and customary in the industry for similar work or services to those anticipated hereunder.

21.3 Builder's Risk Insurance.

- (a) The Contractor shall maintain builder's risk insurance for the completed value of the Contract on the All Risk Form. Builder's Risk insurance applies only to contracts that involve buildings or structures being constructed, erected or fabricated.
- (b) In case the Municipality shall occupy all or any part of any building or buildings

included in the Contract prior to the issuance of the final certificate of occupancy, the Contractor shall notify the fire insurance company or companies. Such occupancy by the Municipality shall not require consent of the insurer nor shall the insurer require any rate adjustment as a result of such occupancy.

- 21.4 Worker's Compensation. Proof of Compliance with Workers' Compensation Coverage Requirements: An ACORD form is NOT acceptable proof of workers' compensation coverage. Contractor shall provide to the Municipality one of the following forms for itself and any subcontractor prior to award:

Form CE-200, Certificate of Attestation for New York Entities with No Employees and Certain Out of State Entities, That New York State Workers' Compensation and/or Disability Benefits Insurance Coverage is Not Required.

Form C-105.2 (9/07) if coverage is provided by the contractor's insurance carrier, contractor must request its carrier to send this form to the Municipality, or

Form U-26.3 if coverage is provided by the State Insurance Fund, contractor must request this be sent to the Municipality

Form SI-12 Certificate of Workers' Compensation Self-Insurance

Form GSI-105.2 Certificate of Participation in Workers' Compensation Group Self Insurance

In accordance with New York General Municipal Law § 108, this Contract shall be void and of no effect unless the Contractor secures compensation for the benefit of, and keeps insured during the life of the Contract, employees engaged on the Project, in compliance with the provisions of the New York Workers' Compensation law.

- 21.5 Disability Benefits. Proof of Compliance with Disability Benefits Coverage Requirements: An ACORD is NOT acceptable proof of disability benefits coverage. Contractor shall provide to the Municipality one of the following forms for itself and any subcontractor prior to award:

Form CE-200, Certificate of Attestation for New York Entities with No Employees and Certain Out of State Entities, That New York State Workers' Compensation and/or Disability Benefits Insurance Coverage is Not Required.

Form DB-120.1, Certificate of Disability Benefits Insurance

Form DB-155, Certificate of Disability Benefits Self Insurance

ARTICLE 22 - OCCUPANCY PRIOR TO COMPLETION AND ACCEPTANCE

- 22.1 The Municipality shall have the right to take possession of or use any completed or partially completed portion of the Work. Written notice of such possession shall be given to the Contractor by the Municipal Representative. The notice shall identify the date when such possession shall commence and the area, equipment or system involved. Written notice shall also be given to the Contractor for any cessation of such possession by the Municipality. Such possession or use shall not be deemed an acceptance of any Work. While the Municipality is in such possession, the Contractor, notwithstanding the

provisions of **Article 20 of the Contract**, shall be relieved of the responsibility for the risk of loss or damage to the Work except for that resulting from the Contractor's fault or negligence. If such possession or use by the Municipality delays the progress of the Work or causes additional expense to the Contractor, an adjustment in the Contract price and/or the time of completion shall be made and the Contract modified in writing accordingly. The provisions relating to an adjustment in the Contract price or the time of completion contained in this paragraph shall not apply to occupancy or possession after Substantial Completion.

ARTICLE 23 – PAYMENT

- 23.1 The Contractor may submit monthly payment applications according to **Appendix A – Supplementary Terms & Conditions**, or more frequently if permitted by making a request in writing to the Municipal Representative, on the Contractor Payment Application as provided in **Appendix D**, a requisition for a progress payment for Work performed and materials furnished to the date of the requisition, less any amount previously paid to the Contractor. Except as otherwise provided by this Contract, the Municipality shall approve and pay the requisition for the progress payment less an amount necessary to satisfy any claims, liens or judgments against the Contractor which have not been suitably discharged and less any amount authorized by law or Contract to be retained. The requisition shall be in such form and supported by such evidence and backup documentation as the Municipal Representative may require which includes, but may not be limited to:
- **Submittals noted to be due for approval by Owner and/or Engineer;**
 - **Certified Payrolls on the WH-347 Form;**
(<https://www.dol.gov/whd/forms/wh347.pdf>)
 - **Materials Usage for the Invoiced term, listed by week;**
 - **Construction Photos;**
 - **Monthly Program Reports, such as EEO, M/WBE, SSDVOB, Section 3, etc.**
- 23.2 The Contractor agrees that, if the Contract Documents for this Contract includes Performance and Payment Bonds, the Municipality shall retain five percent (5%) of the amount of each progress payment in accordance with Section 139-f of the State Finance Law. The Contractor further agrees that, if the Contract Documents for this Contract do not include Performance and Payment Bonds, the Municipality shall retain ten percent (10%) of the amount of each progress payment in accordance with Section 139-f of the State Finance Law.
- 23.3 All requisitions for payments shall be submitted to the Municipal Representative. The Municipal Representative shall notify the Contractor of any defect in any requisition within **twenty (20) days** of the receipt of such requisition and shall complete the review and audit of each complete requisition within **forty-five (45) days** of receipt thereof.
- 23.4 The Municipality may refuse to approve the requisition or a portion thereof if in the Municipal Representative's or Municipality's judgment the Contractor is failing or refusing to prosecute the Work in accordance with the Contract.
- 23.5 Payment may be made for approved materials not yet incorporated in the Work in

accordance with the Schedule of Values and Section 139(f) of the State Finance Law. Requisitions, which require payment for materials, shall be accompanied by a notarized statement certifying that the materials for which payment is requisitioned are the Contractor's property and have been suitably stored and insured. The Contractor shall provide such evidence of the value of the material stored as the Municipal Representative may reasonably require. The Contractor shall have full continuing responsibility to insure and protect such materials and maintain them in proper condition to fulfill Contract requirements when installed.

- 23.6 When the Work is substantially completed, the Contractor shall submit to the Municipal Representative a requisition for payment of the remaining amount of the Contract balance and notarized Waiver of Claims for all Work from the Contractor and any Subcontractors. Upon receipt of such requisition and accompanying Waivers the Municipality shall, except as otherwise provided by this Contract, approve and pay the remaining amount of the Contract balance less two times the value of any remaining items to be completed and an amount necessary to satisfy any claims, liens or judgments against the Contractor which have not been suitably discharged. As the remaining items of Work are satisfactorily completed or corrected, the Municipality shall approve, upon receipt of a requisition, for these remaining items less an amount necessary to satisfy any claims, liens or judgments against the Contractor, which have not been suitably discharged.
- 23.7 The final payment will not be issued until all the labor and material required by the Contract has been furnished and completed, all disputes relating to the performance of the Contract considered and disposed of and all accounts for extra work and materials and allowances for omissions have been rendered and considered.
- 23.8 The final payment will constitute the acceptance of the Work by the Municipality except as to Work thereafter found to be defective. The date of such certificate shall be regarded as the date of acceptance of the Work.
- 23.9 No payment will be made to a foreign Contractor until the Contractor furnishes satisfactory proof that he or she has paid all taxes required of foreign Contractors under the provisions of the Tax Law. A foreign Contractor as used in this paragraph shall mean a Contractor denominated "foreign" by the Tax Law.
- 23.10 Acceptance by the Contractor, or by anyone claiming by or through him or her, of the final payment shall constitute and operate as a release to the Municipality from any and all claims of any liability to the Contractor for anything theretofore done or furnished for or relating to or arising out of the work done thereunder, and for any prior act, neglect, or default on the part of the Municipality or any of its officers, agents, or employees unless the Contractor serves a detailed and verified statement of claim upon the Municipality not later than **forty (40) days** after the mailing of such final payment. Such statement shall specify the items and details upon which the claim will be based and any such claim shall be limited to such items. Should the Contractor refuse to accept the final payment as tendered by the Municipality, it shall constitute a waiver of any right to interest thereon.
- 23.11 The Contractor is advised that consistent with Subdivision 3-a, of Section 220 of the Labor Law, the filing of certified payroll records is a condition precedent to payment of any sums due and owing to any person performing work on this project. The failure to file pursuant to this section will result in a payment delay until the filing occurs.
- 23.12 The Contractor acknowledges that it shall not receive payment on any requests for payment

unless the Contractor complies with the Municipality's electronic payment deposit procedures. Payments requested by the Contractor shall only be facilitated via electronic deposit, except where the Municipality has expressly authorized payment by paper check.

ARTICLE 24 – AUDITS AND RECORDS

- 24.1 The Contractor shall maintain on the Site the original certified payrolls or certified transcripts thereof, subscribed and affirmed by the Contractor and all Subcontractors as true under the penalties of perjury, showing the hours and days worked by each worker, laborer or mechanic, the occupation at which he or she worked, the hourly wage rate paid and the supplements paid or provided. The Contractor shall maintain with the payrolls or transcripts thereof, the statements signed by each worker pursuant to **Article 25 of the General Conditions**.
- 24.2 The Municipality shall have the right to examine all books, records, documents, and other data of the Contractor, any Subcontractor, materialmen or suppliers relating to the bidding, pricing or performance of this Contract or any change or modification thereto for the purpose of evaluating the accuracy, completeness, and currency of the cost or pricing data submitted. This right of examination shall extend to all documents necessary to permit adequate evaluation of the cost or pricing data submitted along with the computations and projections used therein.
- 24.3 The above materials shall be made available at the office of the Contractor, Subcontractors, materialmen or suppliers at all reasonable times for inspection, audit or reproduction until the expiration of **six (6) years** from the date of the final certificate for the Contract.
- 24.4 If this Contract is completely or partially terminated, the records relating to the Work terminated shall be made available for a period of **six (6) years** from the date of any resulting final settlement.
- 24.5 Records that relate to the Disputes Clause of this Contract or litigation or the settlement of claims arising out of the performance of this Contract shall be made available until the disposal of such appeals, litigation or claims.
- 24.6 The Contractor shall insert a clause containing all of the provisions of **Article 24** in all subcontracts or purchase orders issued hereunder.
- 24.7 The Contractor shall make available to the Municipality, upon written request, all records required to be kept by Article 3-A of the Lien Law. The failure to provide said records upon the receipt of the written request shall bar any recovery for claimed extra or additional costs under this Contract.

ARTICLE 25 – LABOR LAW AND PREVAILING WAGES NOTIFICATIONS PROVISIONS

- 25.1 In addition to any other provisions of this Contract in relation to prevailing wage rates, the

Contractor shall be responsible for notifications mandated by law, rule or regulation.

- 25.2 The Contractor shall post, in a location designated by the Municipality, a copy of the New York State Department of Labor schedules of prevailing wages and supplements for this Project, a copy of all re-determinations of such schedules for the Project, all other notices required by law to be posted at the Site, the Department of Labor notice that this Project is a public work project on which each worker is entitled to receive the prevailing wages and supplements for the occupation at which he or she is working, and all other notices which the Municipality directs the Contractor to post. The Contractor shall provide a surface for such notices, which is satisfactory to the Municipality. The Contractor shall maintain such notices in a legible manner and shall replace any notice or schedule that is damaged, defaced, illegible or removed for any reason. The Contractor shall post such notices before commencing any Work on the Site and shall maintain such notices until all Work on the Site is complete.
- 25.3 The Contractor shall distribute to each worker for this Contract a notice, in a form provided by the Municipality, that this project is a public work project on which each worker is entitled to receive the prevailing wage and supplements for the occupation at which he or she is working. Worker includes employees of Contractor and all Subcontractors and all employees of suppliers entering the Site. Such notice shall be distributed to each worker in accordance with Labor Law 220 3-a.
- 25.4 In addition to the requirements of **Appendix A**, the Contractor is responsible for any additional costs related to new determinations of the wage rates. The annual determination of the prevailing rates of wages and supplements are usually published on May 31st of each year and are in effect July 1st through June 30th. New determinations shall supersede the original schedule or any prior issued annual determination. Any rate change from a previously issued determination becomes effective July 1st, regardless of whether the new determination has been received by the Contractor.
- 25.5 If this Agreement and all other agreements for this project exceed \$250,000.00, all workers must complete a ten-hour or more OSHA-approved construction safety and health course.
- 25.6 No worker, in the employ of the Contractor, all Subcontractors or other person doing or contracting to do the whole or any part of the Work contemplated by the Contract shall be permitted or required to work more than **eight (8) hours** in any **one (1) calendar day** and more than **five (5) days** in any **one week**, except in the extraordinary emergencies set forth in the Labor Law.
- 25.7 Pursuant to Labor Law, Section 220-e, the Contractor specifically agrees:
- a. That in the hiring of employees for the performance of Work under the Contract or any subcontract hereunder, or for the manufacture, sale or distribution of materials, equipment or supplies hereunder, but limited to operation performed within the territorial limits of the State of New York, no Contractor, Subcontractor, nor any person acting on behalf of such Contractor or Subcontractor, shall by reason of race, creed, color, disability, sex or national origin discriminate against any citizen of the State of New York who is qualified and available to perform the Work to which the employment relates.
 - b. That no Contractor, Subcontractor, nor any person on behalf of such Contractor or Subcontractor shall, in any manner, discriminate against or intimidate any employee hired for the performance of work under the Contract

on account of race, creed, color, disability, sex or national origin.

ARTICLE 26 - STATUTORY REQUIREMENTS FOR RESTRICTIONS ON CONTACTS DURING THE PROCUREMENT PROCESS AND DISCLOSURE OF CONTACTS AND RESPONSIBILITY OF OFFERERS MISCELLANEOUS PROVISIONS

- 26.1 New York State Finance Law §139-k requires that every procurement contract award subject to the provisions of State Finance Law §139-k or §139-j shall contain a certification by the Offerer that all information provided to the procuring governmental agency with respect to State Finance Law §139-k is complete, true and accurate. The Contractor shall provide that certification in his or her contract or agreement.
- 26.2 New York State Finance Law
- 26.2.1 New York State Finance Law § 139-k(2) requires the Municipality to obtain specific information regarding prior non-responsibility determinations. This information must be collected in addition to the information that is separately obtained pursuant to State Finance Law § 163 (9). In accordance with State Finance Law § 139-k, an Offerer must be asked to disclose whether there has been a finding of non-responsibility made within the previous **four (4) years** by any Governmental Entity due to: (a) a violation of State Finance Law § 139-j or (b) the intentional provision of false or incomplete information to a Governmental Entity.
- 26.2.2 As part of its responsibility determination, State Finance Law § 139-k(3) mandates consideration of whether an Offerer fails to timely disclose or complete information regarding the above non-responsibility determination. In accordance with law, no procurement contract shall be awarded to any Offerer that fails to timely disclose accurate or complete information under this section, unless a finding is made that the award of a procurement contract to the Offerer is necessary to protect public property or public health safety, and that the Offerer is the only source capable of performing the required Work within the necessary timeframe. The required forms to be completed by the Offerer must be submitted to the Municipality.

ARTICLE 27 – NO ASSIGNMENT

- 27.1 In accordance with the provisions of Section 109 of the General Municipal Law, the Contractor is hereby prohibited from assigning, transferring, conveying, subletting or otherwise disposing of this Agreement, or of its right, title or interest in this Agreement, or its power to execute this Agreement, to any other person or corporation without the previous consent in writing of the Municipality.

ARTICLE 28 – MISCELLANEOUS PROVISIONS

- 28.1 Commencement of Actions: The time, as prescribed by law, within which an action on the contract against the Contractor must be commenced shall be computed from the date

of completion of physical work. The Contractor shall notify the Municipality in writing that the physical work of the contract has been completed by specifying a completion date, which date shall be no more than **thirty (30) days** prior to the date of such notice. The completion date set forth in such notice shall be deemed the date of completion of the physical work unless the Municipality, within **thirty (30) days** of receipt of such notice, notifies the Contractor of a dispute in writing. Any notice pursuant to this paragraph shall be sent by the Contractor by Certified Mail and sent to the parties set forth in the Notice provision of this Article.

28.1.1 In the event that the Contractor fails to provide notice as set forth herein or the Municipality disputes the completion date in the manner provided for herein, the date of completion of the physical work shall be determined in any other manner provided by law.

28.1.2 Choice of Law/Damages: This Contract shall be governed and interpreted in accordance with the laws of the State of New York. Any and all claims against the State, the Municipality, the Municipal Representative, employees, officers or agents arising out of this Contract shall be limited to money damages and commenced exclusively in, and subject to the jurisdiction of the New York State Court of Claims or any other court of competent jurisdiction located in Albany County, New York. Any such claim shall not be removed to federal court.

28.2 Notice

(a) Unless otherwise indicated in these General Conditions, all notices permitted or required hereunder shall be in writing and shall be transmitted either:

- i. via certified or registered United States mail, return receipt requested;
- ii. by facsimile transmission;
- iii. by personal delivery;
- iv. by expedited delivery service; or
- v. by e-mail.

Such notices shall be addressed as follows or to such different addresses as the parties may from time-to-time designate:

If to the Municipality:

THE TOWN OF WESTPORT

22 CHAMPLAIN AVE.

WESTPORT, NY 12993

Phone: (518) 962-4419

Fax: (518) 962-4550

E-Mail Address: supervisorclerk@westportny.net

(b) Any such notice shall be deemed to have been given either at the time of personal delivery or, in the case of expedited delivery service or certified or registered United States mail, as of the date of first attempted delivery at the address and in the manner provided herein, or in the case of facsimile transmission or email, upon receipt.

- (c) The parties may, from time to time, specify any new or different address in the United States as their address for purpose of receiving notice under this Contract by giving **fifteen (15) days** written notice to the other party sent in accordance herewith. The parties agree to mutually designate individuals as their respective representatives for the purposes of receiving notices under this Contract. Additional individuals may be designated in writing by the parties for purposes of implementation and administration/billing, resolving issues and problems and/or for dispute resolution.
- 28.3 Severability: If any provision, term or condition of this contract is held to be invalid, illegal, or unenforceable, such determination shall not affect the validity, legality or enforceability of any other part of this Contract and the remaining parts of this Contract shall be enforced as if the invalid, illegal or unenforceable provisions, terms or conditions are not contained herein.
- 28.4 Integration Clause: This Contract shall not be materially amended, changed or otherwise modified except in writing signed by both parties. Except to the extent that documents are incorporated herein by reference, this Contract constitutes the entire agreement between the parties concerning the subject matter hereof and supersedes all prior agreements and understandings of the parties in connection therewith. No covenant, representation or condition not expressed herein shall be effective to interpret, change or restrict the express provisions of this Contract.
- 28.5 Signage: All construction sites must include a sign including all of the items required by applicable law, rule or regulation. All construction signs must also include the name of the project, the name of the Municipality, and a phone number for the public to call to obtain information about the project. This phone number will be maintained by the Municipality.

APPENDICES

- 29.1 The following appendices are attached hereto and hereby made a part of this agreement as if set forth fully herein:
- (a) **Appendix A –Supplementary Terms & Conditions;**
 - (b) **Appendix B – Iran Divestment Certification;**
 - (c) **Appendix C - Vendor Responsibility Questionnaire;**
 - (d) **Appendix D – Construction Plans & Specifications;**
 - (e) **Appendix E - Contractors Payment Application Form;**
 - (f) **Appendix F – Funding Agency Requirements;**
 - (g) **Appendix G – Project Federal and/or Prevailing Wage Rate Schedule;**
 - (h) **Appendix H – NYS Sexual Harassment Requirements;**

APPENDIX A

APPENDIX A.

Additional Terms and Conditions to Agreement Between

The TOWN OF WESTPORT (“Owner”) and **TBA** (“Contractor”)

The parties hereto agree that the terms and conditions of this **APPENDIX A** shall supersede and control over any and all terms and conditions listed in the order of precedence at **Article 1.1** at page 2.

1. No application for payment shall be deemed complete or approved by Owner, and no progress payment shall be due from Owner, unless Contractor shall have submitted properly executed Public Improvement Lien Releases and Waivers, in a form satisfactory to Owner, signed by all persons who could claim public improvement lien rights on the project in connection with the work, and acknowledging payment of all work, materials and equipment supplied to the project up to and including the last day covered by the application for payment. Lien releases and Waivers from each individual subcontractor and material supplier must be presented prior to the progress payment being made. Owner reserves the right to request further substantiation from Contractor of such payments, including substantiation that all required payments have been made to fringe benefit trust funds for the benefit of employees of employees of Contractor or subcontractors who have provided services to the project in connection with the work, however, Owner’s failure to require such shall not be deemed a waiver or diminution of Owner’s rights.
2. The application for final payment shall not be deemed completed or approved by Owner, and no payment shall be due from Owner until Contractor shall have submitted the following properly executed documents:
 - (1) A General Release from Contractor in favor of Owner;
 - (2) A Final Release and Waiver of any public improvement lien rights of Contractor;
 - (3) A sworn statement by Contractor, and a form satisfactory to Owner, indicating that all subcontractors, materials suppliers, and fringe benefit trust funds for employees of Contractor and subcontractors on the project encompassed by the work, as well as all workers and persons employed in connection herewith, have been paid in full for all labor and work and materials furnished;
 - (4) An Indemnity Agreement whereby Contractor shall defend and indemnify Owner from any and all claims of every and any kind in nature by third parties, including but not limited to materials suppliers, subcontractors, and employees and workers employed in this project; and
 - (5) Final Lien Releases and Waivers from each individual materials supplier and subcontractor.
3. Neither final payment or any remaining retained percentage shall become due until Contractor submits to Owner:
 - (1) Affidavit that payrolls, bills for materials and equipment, and other indebtedness connected with the work for which Owner or Owner’s property might be responsible or encumbered (less amounts held by Owner) have been paid or otherwise satisfied;
 - (2) A certificate evidencing that insurance required by the contract is to remain in full force after final payment is currently in effect and will not be canceled or allowed to expire until at least **thirty (30) days** prior written notice has been given to Owner;
 - (3) A written statement that Contractor knows of no substantial reason that the insurance will not be renewed to cover the period required by the contract;
 - (4) Consent of surety, if any, to final payment; and
 - (5) If required by Owner, other data establishing payment or satisfaction of obligations such as receipts, releases and waivers of liens, claims, security interests or encumbrance arising out of the contract, to the extent and in such form as may be designated by Owner.

4. CLAIMS AND DISPUTES

4.1 Definition. A Claim is a demand or assertion by one of the parties seeking, as a matter of right, adjustment or interpretation of Contract terms, payment of money, extension of time or other relief with respect to the terms of the contract. The term "Claim" also includes other disputes and matters in question between Owner and Contractor arising out of or relating to the Contract. Claims must be made by written notice. The responsibility to substantiate Claims shall rest with the party making the Claim. The written notice of claim must be accompanied by full documentation and proof to substantiate the claim.

4.2 Decision of Owner, its Engineer or Construction Manager. Claims shall be referred initially to Owner, or its Engineer or Construction Manager for action as provided below. A decision by Owner or its Engineer or Construction Manager, shall be required as a condition precedent to litigation of a Claim between Owner and Contractor as to all such matters arising prior to the date final payment is due, regardless of (1) whether such matters relate to the execution and progress of the Work or (2) the extent to which the Work has been completed. The decision by Owner or Construction Manager in response to a Claim shall not be a condition precedent to arbitration or litigation in the event (1) the position of Owner or Construction Manager is vacant, (2) Owner or Construction Manager has not received evidence or has failed to render a decision within agreed time limits, (3) Owner or its Engineer or Construction Manager has failed to take action required under **Section 4.3** within **fifteen (15) days** after the Claim is made, (4) **forty-five (45) days** has passed after the Claim has been referred to Owner or its Engineer or Construction Manager or (5) the Claim relates to a mechanic's lien.

4.3 Time Limits on Claims. Claims by either party must be made within **fifteen (15) days** after occurrence of the event giving rise to such Claim or within **fifteen (15) days** after the claimant first recognizes the condition giving rise to the Claim, whichever is later. Claims must be made by written notice. An additional Claim made after the initial Claim has been implemented by Change Order will not be considered unless submitted in a timely manner.

4.4 Continuing Contract Performance. Pending final resolution of a Claim, unless otherwise agreed in writing Contractor shall proceed diligently with performance of the Contract and Owner shall continue to make payments in accordance with the Contract Documents.

4.5 Waiver of Claims: Final Payment. The making of final payment shall constitute a waiver of Claims by Owner except those arising from:

1. Liens, Claims, security interests or encumbrances arising out of the Contract and unsettled;
2. Failure of the Work to comply with the requirements of the Contract Documents; or
3. Terms of special warranties required by the Contract Documents.

4.6 Claims for Concealed or Unknown Conditions. If conditions are encountered at the site which are (1) subsurface or otherwise concealed physical conditions which differ materially from those indicated in the Contract Documents or (2) unknown physical conditions of an unusual nature, which differ materially from those ordinarily found to exist and generally recognized as inherent in construction activities of the character provided for in the Contract documents, then notice by the observing party shall be given to the other party promptly before conditions are disturbed and in no event later than **fifteen (15) days** after first observance of the conditions. Owner or its Engineer or Construction Manager will promptly investigate such conditions and, if they differ materially and cause an increase or decrease in Contractor's cost of, or time required for, performance of any part of the Work, will recommend an equitable adjustment in the Contract Sum or Contract Time, or both. If Owner or its Engineer or Construction Manager determines that the conditions at the site are not materially different from those indicated in the Contract Documents and that no change in the terms of the Contract is justified, Owner shall so notify Engineer and Contractor in writing, stating the reasons. Claims by either party in opposition to such determination must be made within **fifteen (15) days** after Owner has given notice of the decision. If Owner and Contractor cannot agree on an adjustment in the Contract Sum or Contract Time, the adjustment shall be referred to Owner or its Engineer or Construction Manager for initial determination.

4.7 Claim for Additional Cost. If Contractor wishes to make Claim for an increase in the Contract Sum, written notice as provided herein shall be given before proceeding to execute the Work. If

Contractor believes additional cost is involved for reasons including but not limited to (1) a written interpretation from Owner or its Engineer or Construction Manager, (2) an order by Owner to stop the Work where Contractor was not at fault, (3) a written order for a minor change in the Work issued by Owner or its Engineer or Construction Manager, (4) failure of payment by Owner, (5) termination of the contract by Owner, (6) Owner's suspension or (7) other reasonable grounds, Claim shall be filed and evaluated in accordance with the procedure established herein and under this Section (4) and Section (5) of these Supplementary Conditions.

5. RESOLUTION OF CLAIMS AND DISPUTES

5.1 Owner or Construction Manager will review Claims and take one or more of the following preliminary actions within **fifteen (15) days** of receipt of a Claim: (1) request additional supporting data from the claimant, (2) submit a schedule to the parties indicating when Owner or Construction Manager expects to take action, (3) reject the Claim in whole or in part, stating reasons for rejection, (4) recommend approval of the Claim by the other party or (5) suggest a compromise. Owner or Construction Manager may also, but is not obligated to, notify the surety, if any, of the nature and amount of the Claim.

5.2 If a Claim has been resolved, Owner or Construction Manager will prepare or obtain appropriate documentation.

5.3 If a Claim has not been resolved, the party making the Claim shall, within **ten (10) days** after Owner or Construction Manager's preliminary response, take one or more of the following actions: (1) submit additional supporting data requested by Owner or Construction Manager, (2) modify the initial Claim or (3) notify Owner or Construction Manager that the initial Claim stands.

5.4 If a Claim has not been resolved after consideration of the foregoing and of further evidence presented by the parties or requested by Owner or Construction Manager, Owner or Construction Manager will notify the parties in writing that Owner or Construction Manager's decision will be made within **ten (10) days**, which decision shall be final and binding on the parties but subject to arbitration. Upon expiration of such time period, Owner or Construction Manager will render to the parties Owner or Construction Manager's written decision relative to the Claim, including any change in the Contract Sum or Contract Time or both. If there is a surety and there appears to be a possibility of a Contractor's default, Owner or Construction Manager may, but is not obligated to, notify the surety and request the surety's assistance in resolving the controversy.

The parties expressly agree that any and all controversies and claims arising out of this contract will not be referred to arbitration but will be referred and brought in a Court of competent jurisdiction within Owner, New York.

6. DELAYS. Owner shall not be liable to Contractor or any subcontractors for claims or damages of any nature caused by or rising out of delays. The sole remedy against Owner for delays shall be the allowance of additional time for completion of the Work, the amount of which shall be subject to the claims procedure set forth herein. Except to the extent, if any, expressly prohibited by law, Contractor expressly agrees not to make and hereby waives any claim for damages for delay, including, but not limited to those resulting from increased labor or material costs, directions given or not given by Owner, including scheduling of the work, or an account of any delay, or on account of any delay, obstruction or hindrance for any cause whatsoever by Owner, or its agents or any other Contractor on the project, whether or not foreseeable or anticipated. CONTRACTOR AGREES THAT ITS SOLE RIGHT AND REMEDY THEREFORE SHALL BE AN EXTENSION OF TIME, IF APPROPRIATE. IT IS EMPHASIZED THAT NO MONETARY RECOVERY MAY BE OBTAINED BY CONTRACTOR FOR ANY DELAY AGAINST OWNER, CONSTRUCTION MANAGER, OR ITS ENGINEER OR CONSTRUCTION MANAGER BASED ON ANY REASON AND THAT CONTRACTOR'S SOLE REMEDY, IF APPROPRIATE, IS ADDITIONAL TIME.

7. Subcontractors and their subcontractors are required to defend, indemnify and hold harmless, to the full extent allowed by law, Owner, any Owner or Construction Manager from and against any and all claims, suits, causes of actions, judgments, etc. arising out of or in any way connected with the subcontractor's performance of the work as well as name Owner, Architect and Construction Manager, if any, as an additional insured on its policies of liability insurance. Subcontractors are to furnish to Owner a duly executed Release of Lien for each progress payment as well as the Final Release, Waiver and Discharge of Lien upon payment due under the subcontract from Contractor.

Contractor shall:

- (1) Comply with its obligation as a Trustee under New York Lien Law Article 3-a,
- (2) Upon receipt of each progress payment, and upon final payment, expend the funds received as required by said Article 3-a, and in particular number 71 thereof,
- (3) Upon request by Owner for proof of such compliance,
- (4) Defend, indemnify and hold harmless Owner from any claims, suits, demands or judgments arising out of any failure to so comply.

In addition to the insurance requirements set forth at **ARTICLE 21**, liability insurance shall include all major divisions of coverage and be on comprehensive basis including, but not limited to:

- (1) Premises operations (including X, C & U coverage as applicable),
- (2) Independent Contractors Protective,
- (3) Products and completed operations,
- (4) Personal injury liability with employment exclusion deleted,
- (5) Contractual, including specific provisions for Contractors obligation to indemnify and defend Owner,
- (6) Owned, non-owned and hired motor vehicles,
- (7) Broad formed property damage including completed operations.

8. **PERFORMANCE AND PAYMENT BONDS**

Contractor shall furnish to Owner, in duplicate, and keep enforced during the term of the Contract, Performance Bonds and Payment bonds guaranteeing that Contractor will perform its obligations under the contract and will pay for all labor and materials furnished for the work and the performance of the work. Such Bonds shall be issued on **Form A1A Document A312** and by a surety acceptable to Owner, shall name Owner as obligee and shall be in an amount equal to 100% of the contract sum. Contractor shall deliver the executed, approved bonds to Owner with its signed contract. The Bond shall be obtained from a surety licensed to business in the State of New York and listed in the latest issue of US Treasury Circular 570. The sufficiency of the bonds is subject to the approval of Owner, and Bonds which are deemed insufficient by Owner may be rejected. Bonds will remain in effect for one year after final completion of the project.

9. **INSURANCE REQUIREMENTS (See also ARTICLE 21)**

Contractor and each of its subcontractors shall provide Workers Compensation and Disability Insurance, Commercial General Liability Insurance, Commercial Automobile Insurance, Umbrella/Excess Liability Insurance, Special Protective and Highway Liability Insurance, Contractor's Risk and all other required insurance shall be pursuant to those requirements set forth in the New York State Department of Transportation Standard Specifications (USC) dated May 1, 2016, more particularly at pages 140-146.

In addition to the above, the insurance shall list the Owner as an additional insured on a primary and non-contributory basis and certificate holder. All policies will also contain no exclusions with respect to Section 240 and 241 of the NYS Labor Law, Contractor and subcontractors waive all rights of subrogation against Owner and will have the General Liability, Umbrella Liability and Workers Compensation Policies endorsed setting forth this waiver of subrogation. Contractor agrees to indemnify Owner from all applicable deductibles.

10. **COMPLIANCE WITH ADDITIONAL MUNICIPAL, STATE OR FEDERAL REQUIREMENTS AND FUNDING REQUIREMENTS**

Contractor agrees to comply with any and all rules, regulations, procedures, laws, statutes and requirements required of any funding agency funding any portion of this project, as well as any municipal, state or federal agency having jurisdiction or control of this project. It shall be the responsibility of both Owner and the Contractor to make themselves aware of these requirements prior to beginning work.

It is recognized that this project is funded by New York State Energy Research & Development Authority (NYSERDA) grant and

Contractor agrees to comply with any and all terms, conditions and requirements of the grant and Contractor acknowledges that is permitting the same.

11. DEFENSE & INDEMNIFICATION

The Contractor shall defend, indemnify and hold harmless the Owner to the fullest extent allowed by law, and notwithstanding any insurance requirements, from and against any and all liability, losses, claims, actions, demands, damages, expenses, suits, judgments, orders, causes of action and claims, including but not limited to attorney's fees, legal costs, and all other costs of defense, by reason of any liability whatsoever imposed by law or otherwise upon the Owner for damages to person, property or of any other kind in nature, including but not limited to those for bodily injury, property damage, death arising out of or in connection with its officers, employees, agents, contractors, sub-contractors, guests or invitees negligence or its/their performance or failure to perform this agreement.

12. OWNER'S RIGHT TO SET-OFF

The Owner shall have all of its common law, equitable and statutory rights of set-off. These rights shall include, but not be limited to, the Owner's option to withhold for the purposes of set-off any moneys due to the Contractor under this agreement up to any amounts due and owing to the Owner with regard to this contract, any other contract with any Owner department or agency, including any contract for a term commencing prior to the term of this contract, plus any amounts due and owing to the Owner for any other reason, including, without limitation, tax delinquencies, fee delinquencies or monetary penalties relative thereto. The Owner shall exercise its set-off rights in accordance with normal Owner practices, including, in cases of set-off pursuant to an audit, the acceptance of such audit by the Owner's Board or its designated representative.

APPENDIX B

Attachment "D"
Certification Pursuant to Section 103-g
Of the New York State
General Municipal Law

- A. By submission of this bid/proposal, each bidder/proposer and each person signing on behalf of any bidder/proposer certifies, and in the case of a joint bid, each party thereto certifies as to its own organization, under penalty of perjury, that to the best of its knowledge and belief that each bidder is not on the list created pursuant to paragraph (b) of subdivision 3 of Section 165-a of the New York State Finance Law.
- B. A Bid/Proposal shall not be considered for award, nor shall any award be made where the condition set forth in Paragraph A above has not been complied with; provided, however, that in any case the bidder/proposer cannot make the foregoing certification set forth in Paragraph A above, the bidder/proposer shall so state and shall furnish with the bid a signed statement which sets forth in detail the reasons therefor. Where Paragraph A above cannot be complied with, the Purchasing Unit to the political subdivision, public department, agency or official thereof to which the bid/proposal is made, or his designee, may award a bid/proposal, on a case by case business under the following circumstances:
1. The investment activities in Iran were made before April 12, 2012, the investment activities in Iran have not been expanded or renewed after April 12, 2012, and the Bidder/Proposer has adopted, publicized and is implementing a formal plan to cease the investment activities in Iran and to refrain from engaging in any new investments in Iran; or
 2. The political subdivision makes a determination that the goods or services are necessary for the political subdivision to perform its functions and that, absent such an exemption, the political subdivision would be unable to obtain the goods or services for which the contract is offered. Such determination shall be made in writing and shall be a public document.

Signature

Title

Company

Date

APPENDIX C

NEW YORK STATE VENDOR RESPONSIBILITY QUESTIONNAIRE FOR-PROFIT CONSTRUCTION (CCA-2)

You have selected the For-Profit Construction questionnaire, commonly known as the “CCA-2,” which may be printed and completed in this format or, **for your convenience, may be completed online using the [New York State VendRep System](#).**

COMPLETION & CERTIFICATION

The person(s) completing the questionnaire must be knowledgeable about the vendor’s business and operations. An owner or official must certify the questionnaire and the signature must be notarized.

NEW YORK STATE VENDOR IDENTIFICATION NUMBER (VENDOR ID)

The Vendor ID is a ten-digit identifier issued by New York State when the vendor is registered on the Statewide Vendor File. This number must now be included on the questionnaire. If the business entity has not obtained a Vendor ID, contact the IT Service Desk at ITServiceDesk@osc.state.ny.us or call 866-370-4672.

DEFINITIONS

All underlined terms are defined in the “New York State Vendor Responsibility Definitions List,” found at <http://www.osc.state.ny.us/vendrep/documents/questionnaire/definitions.pdf>. These terms may not have their ordinary, common or traditional meanings. Each vendor is strongly encouraged to read the respective definitions for any and all underlined terms. By submitting this questionnaire, the vendor agrees to be bound by the terms as defined in the “New York State Vendor Responsibility Definitions List” existing at the time of certification.

RESPONSES

Every question must be answered. Each response must provide all relevant information which can be obtained within the limits of the law. However, information regarding a determination or finding made in error which was subsequently corrected or overturned, and/or was withdrawn by the issuing government entity, is not required. Individuals and Sole Proprietors may use a Social Security Number but are encouraged to obtain and use a federal Employer Identification Number (EIN).

NEW YORK STATE VENDOR RESPONSIBILITY QUESTIONNAIRE FOR-PROFIT CONSTRUCTION (CCA-2)

BUSINESS ENTITY INFORMATION

<u>Legal Business Name</u>		<u>EIN</u> _____		
Address of the <u>Principal Place of Business</u> (street, city, state, zip code)		<u>New York State Vendor Identification Number</u>		
		Telephone ext.	Fax	
		Website		
Authorized Contact for this Questionnaire				
Name		Telephone ext.	Fax	
Title		Email		
Additional <u>Business Entity</u> Identities: If applicable, list any other <u>DBA</u> , <u>Trade Name</u> , <u>Former Name</u> , Other Identity, or <u>EIN</u> used in the last five (5) years, the state or county where filed and the status (active or inactive).				
Type	Name	EIN	State or County where filed	Status

I. BUSINESS CHARACTERISTICS

1.0 <u>Business Entity</u> Type – Check appropriate box and provide additional information:			
a) <input type="checkbox"/> <u>Corporation</u> (including <u>PC</u>)	Date of Incorporation		
b) <input type="checkbox"/> <u>Limited Liability Company</u> (LLC or PLLC)	Date Organized		
c) <input type="checkbox"/> <u>Limited Liability Partnership</u>	Date of Registration		
d) <input type="checkbox"/> <u>Limited Partnership</u>	Date Established		
e) <input type="checkbox"/> <u>General Partnership</u>	Date Established	County (if formed in NYS)	
f) <input type="checkbox"/> <u>Sole Proprietor</u>	How many years in business?		
g) <input type="checkbox"/> Other	Date Established		
If Other, explain:			
1.1 Was the <u>Business Entity</u> formed in New York State?			<input type="checkbox"/> Yes <input type="checkbox"/> No
If “No,” indicate jurisdiction where the <u>Business Entity</u> was formed:			
<input type="checkbox"/> United States	State		
<input type="checkbox"/> Other	Country		

NEW YORK STATE VENDOR RESPONSIBILITY QUESTIONNAIRE FOR-PROFIT CONSTRUCTION (CCA-2)

I. BUSINESS CHARACTERISTICS			
1.2 Is the <u>Legal Business Entity</u> publicly traded?			<input type="checkbox"/> Yes <input type="checkbox"/> No
If "Yes," provide the <u>CIK code</u> or Ticker Symbol:			
1.3 Is the <u>Business Entity</u> currently <u>registered to do business in New York State</u> ?			<input type="checkbox"/> Yes <input type="checkbox"/> No
<i>Note: Select "Not Required" if the Business Entity is a Sole Proprietor or General Partnership</i>			<input type="checkbox"/> Not Required
If "No," explain why the <u>Business Entity</u> is not required to be <u>registered to do business in New York State</u> :			
1.4 Is the responding <u>Business Entity</u> a <u>Joint Venture</u> ? Note: If the submitting <u>Business Entity</u> is a <u>Joint Venture</u> , also submit a separate questionnaire for each <u>Business Entity</u> comprising the <u>Joint Venture</u> .			<input type="checkbox"/> Yes <input type="checkbox"/> No
1.5 If the <u>Business Entity's</u> <u>Principal Place of Business</u> is not in New York State, does the <u>Business Entity</u> maintain an office in New York State?			<input type="checkbox"/> Yes <input type="checkbox"/> No
<i>(Select "N/A" if <u>Principal Place of Business</u> is in New York State.)</i>			<input type="checkbox"/> N/A
If "Yes," provide the address and telephone number for one office located in New York State.			
1.6 Is the Business Entity a New York State certified <u>Minority-Owned Business Enterprise</u> , or <u>Women-Owned Business Enterprise</u> , or <u>New York State Small Business</u> , or federally certified <u>Disadvantaged Business Enterprise</u> ?			<input type="checkbox"/> Yes <input type="checkbox"/> No
If "Yes," check all that apply: <input type="checkbox"/> New York State certified <u>Minority-Owned Business Enterprise</u> (MBE) <input type="checkbox"/> New York State certified <u>Women-Owned Business Enterprise</u> (WBE) <input type="checkbox"/> <u>New York State Small Business</u> <input type="checkbox"/> Federally certified <u>Disadvantaged Business Enterprise</u> (DBE)			
1.7 Identify each person or business entity that is, or has been within the past five (5) years, <u>Principal Owner</u> of 5.0% or more of the firm's shares; a Business Entity Official; or one of the five largest shareholders, if applicable. <i>(Attach additional pages if necessary.)</i> <u>Joint Ventures</u> : Provide information for all firms involved.			
Name <i>(For each person, include middle initial)</i>	Title	Percentage of ownership (Enter 0%, if not applicable)	Employment status with the firm
			<input type="checkbox"/> Current <input type="checkbox"/> Former
			<input type="checkbox"/> Current <input type="checkbox"/> Former
			<input type="checkbox"/> Current <input type="checkbox"/> Former
			<input type="checkbox"/> Current <input type="checkbox"/> Former

NEW YORK STATE VENDOR RESPONSIBILITY QUESTIONNAIRE FOR-PROFIT CONSTRUCTION (CCA-2)

II. AFFILIATE and JOINT VENTURE RELATIONSHIPS

2.0 Are there any other construction-related firms in which, now or in the past five years, the submitting Business Entity or any of the individuals or business entities listed in question 1.7 either owned or owns 5.0% or more of the shares of, or was or is one of the five largest shareholders or a director, officer, partner or proprietor of said other firm? *(Attach additional pages if necessary.)* ☐ Yes ☐ No

Firm/Company Name	Firm/Company EIN (If available)	Firm/Company's Primary Business Activity

Firm/Company Address

Explain relationship with the firm and indicate percent of ownership, if applicable (enter N/A, if not applicable):

Are there any shareholders, directors, officers, owners, partners or proprietors that the submitting Business Entity has in common with this firm? ☐ Yes ☐ No

Individual's Name <i>(Include middle initial)</i>	Position/Title with Firm/Company

2.1 Does the Business Entity have any construction-related affiliates not identified in the response to question 2.0 above? *(Attach additional pages if necessary.)* ☐ Yes ☐ No

Affiliate Name	Affiliate EIN (If available)	Affiliate's Primary Business Activity

Affiliate Address

Explain relationship with the affiliate and indicate percent of ownership, if applicable *(enter N/A, if not applicable)*:

Are there any shareholders, directors, officers, owners, partners or proprietors that the submitting Business Entity has in common with this affiliate? ☐ Yes ☐ No

Individual's Name <i>(Include middle initial)</i>	Position/Title with Firm/Company

2.2 Has the Business Entity participated in any construction-related Joint Ventures within the past three (3) years? *(Attach additional pages if necessary.)* ☐ Yes ☐ No

Joint Venture Name	Joint Venture EIN (If available)	Identify parties to the Joint Venture

NEW YORK STATE VENDOR RESPONSIBILITY QUESTIONNAIRE FOR-PROFIT CONSTRUCTION (CCA-2)

III. CONTRACT HISTORY

3.0 Has the Business Entity completed any construction contracts? ☐ Yes ☐ No

If "Yes," list the ten most recent construction contracts the Business Entity has completed using Attachment A – Completed Construction Contracts, found at www.osc.state.ny.us/vendrep/documents/questionnaire/ac3294s.doc.

If less than ten, include most recent subcontracts on projects up to that number.

3.1 Does the Business Entity currently have uncompleted construction contracts? ☐ Yes ☐ No

If "Yes," list all current uncompleted construction contracts by using Attachment B – Uncompleted Construction Contracts, found at www.osc.state.ny.us/vendrep/documents/questionnaire/ac3295s.doc.

Note: Ongoing projects must be included.

IV. INTEGRITY – CONTRACT BIDDING

Within the past five (5) years, has the Business Entity, an affiliate, or any predecessor company or entity:

4.0 Been suspended or debarred from any government contracting process or been disqualified on any government procurement? ☐ Yes ☐ No

4.1 Been subject to a denial or revocation of a government prequalification? ☐ Yes ☐ No

4.2 Had any bid rejected by a government entity for lack of qualifications, responsibility or because of the submission of an informal, non-responsive or incomplete bid? ☐ Yes ☐ No

4.3 Had a proposed subcontract rejected by a government entity for lack of qualifications, responsibility or because of the submission of an informal, non-responsive or incomplete bid? ☐ Yes ☐ No

4.4 Had a low bid rejected on a government contract for failure to make good faith efforts on any Minority-Owned Business Enterprise, Women-Owned Business Enterprise or Disadvantaged Business Enterprise goal or statutory affirmative action requirements on a previously held contract? ☐ Yes ☐ No

4.5 Agreed to a voluntary exclusion from bidding/contracting with a government entity? ☐ Yes ☐ No

4.6 Initiated a request to withdraw a bid submitted to a government entity or made any claim of an error on a bid submitted to a government entity? ☐ Yes ☐ No

For each "Yes," provide an explanation of the issue(s), the Business Entity involved, the relationship to the submitting Business Entity, the government entity involved, project(s), relevant dates, any remedial or corrective action(s) taken and the current status of the issue(s). Provide answer(s) below or attach additional sheets with numbered responses.

V. INTEGRITY – CONTRACT AWARD

Within the past five (5) years, has the Business Entity, an affiliate, or any predecessor company or entity:

5.0 Defaulted on or been suspended, cancelled or terminated for cause on any contract? ☐ Yes ☐ No

5.1 Been subject to an administrative proceeding or civil action seeking specific performance or restitution (except any disputed work proceeding) in connection with any government contract? ☐ Yes ☐ No

5.2 Entered into a formal monitoring agreement, consent decree or stipulation settlement as specified by, or agreed to with, any government entity? ☐ Yes ☐ No

5.3 Had its surety called upon to complete any contract whether government or private sector? ☐ Yes ☐ No

5.4 Forfeited all or part of a standby letter of credit in connection with any government contract? ☐ Yes ☐ No

NEW YORK STATE VENDOR RESPONSIBILITY QUESTIONNAIRE FOR-PROFIT CONSTRUCTION (CCA-2)

V. INTEGRITY – CONTRACT AWARD

Within the past five (5) years, has the Business Entity, an affiliate, or any predecessor company or entity:

For each “Yes,” provide an explanation of the issue(s), the Business Entity involved, the relationship to the submitting Business Entity, the government entity/owners involved, project(s), contract number(s), relevant dates, any remedial or corrective action(s) taken and the current status of the issue(s). Provide answer(s) below or attach additional sheets with numbered responses.

VI. CERTIFICATIONS/LICENSES

Within the past five (5) years, has the Business Entity, an affiliate, or any predecessor company or entity:

- | | |
|--|--|
| 6.0 Had a revocation or <u>suspension</u> of any business or professional permit and/or license? | <input type="checkbox"/> Yes <input type="checkbox"/> No |
| 6.1 Had a denial, decertification, revocation or forfeiture of New York State certification of <u>Minority-Owned Business Enterprise</u> , <u>Women-Owned Business Enterprise</u> or a federal certification of <u>Disadvantaged Business Enterprise</u> status, for other than a change of ownership? | <input type="checkbox"/> Yes <input type="checkbox"/> No |

For each “Yes,” provide an explanation of the issue(s), the Business Entity involved, the relationship to the submitting Business Entity, the government entity involved, relevant dates, any remedial or corrective action(s) taken and the current status of the issue(s). Provide answer(s) below or attach additional sheets with numbered responses.

VII. LEGAL PROCEEDINGS/GOVERNMENT INVESTIGATIONS

Within the past five (5) years, has the Business Entity, an affiliate, or any predecessor company or entity:

- | | |
|--|--|
| 7.0 Been the subject of a criminal <u>investigation</u> , whether open or closed, or an indictment for any business-related conduct constituting a crime under local, state or <u>federal</u> law? | <input type="checkbox"/> Yes <input type="checkbox"/> No |
| 7.1 Been the subject of:
(i.) An indictment, grant of immunity, <u>judgment</u> or conviction (including entering into a plea bargain) for conduct constituting a crime; or
(ii.) Any criminal <u>investigation</u> , felony indictment or conviction concerning the formation of, or any business association with, an allegedly false or fraudulent <u>Minority-Owned Business Enterprise</u> , <u>Women-Owned Business Enterprise</u> , or a <u>Disadvantaged Business Enterprise</u> ? | <input type="checkbox"/> Yes <input type="checkbox"/> No

<input type="checkbox"/> Yes <input type="checkbox"/> No |
| 7.2 Received any <u>OSHA</u> citation, which resulted in a final determination classified as <u>serious</u> or <u>willful</u> ? | <input type="checkbox"/> Yes <input type="checkbox"/> No |
| 7.3 Had a <u>government entity</u> find a willful prevailing wage or supplemental payment violation? | <input type="checkbox"/> Yes <input type="checkbox"/> No |
| 7.4 Had a New York State Labor Law violation deemed willful? | <input type="checkbox"/> Yes <input type="checkbox"/> No |
| 7.5 Entered into a consent order with the New York State Department of Environmental Conservation, or a <u>federal</u> , state or local government enforcement determination involving a violation of <u>federal</u> , state or local environmental laws? | <input type="checkbox"/> Yes <input type="checkbox"/> No |

NEW YORK STATE VENDOR RESPONSIBILITY QUESTIONNAIRE FOR-PROFIT CONSTRUCTION (CCA-2)

VII. LEGAL PROCEEDINGS/GOVERNMENT INVESTIGATIONS

Within the past five (5) years, has the Business Entity, an affiliate, or any predecessor company or entity:

<p>7.6 Other than previously disclosed, been the subject of any <u>citations</u>, notices or violation orders; a pending administrative hearing, proceeding or determination of a violation of:</p> <ul style="list-style-type: none"> • <u>Federal</u>, state or local health laws, rules or regulations; • <u>Federal</u>, state or local environmental laws, rules or regulations; • Unemployment insurance or workers compensation coverage or <u>claim</u> requirements; • Any labor law or regulation, which was deemed willful; • Employee Retirement Income Security Act (ERISA); • <u>Federal</u>, state or local human rights laws; • <u>Federal</u>, state or local security laws? 	<input type="checkbox"/> Yes <input type="checkbox"/> No
--	--

For each "Yes," provide an explanation of the issue(s), the Business Entity involved, the relationship to the submitting Business Entity, the government entity involved, relevant dates, any remedial or corrective action(s) taken and the current status of the issue(s). Provide answer(s) below or attach additional sheets with numbered responses.

Note: Information regarding a determination or finding made in error, which was subsequently corrected or overturned, and/or was withdrawn by the issuing government entity, is not required.

VIII. LEADERSHIP INTEGRITY

If the Business Entity is a Joint Venture Entity, answer "N/A - Not Applicable" to questions in this section.

Within the past five (5) years has any individual previously identified or any individual currently or formerly having the authority to sign, execute or approve bids, proposals, contracts or supporting documentation on behalf of the Business Entity with any government entity been:

<p>8.0 <u>Sanctioned</u> relative to any business or professional permit and/or license?</p>	<input type="checkbox"/> Yes <input type="checkbox"/> No <input type="checkbox"/> N/A
<p>8.1 <u>Suspended</u>, <u>debarred</u> or <u>disqualified</u> from any <u>government contracting process</u>?</p>	<input type="checkbox"/> Yes <input type="checkbox"/> No <input type="checkbox"/> N/A
<p>8.2 The subject of a criminal <u>investigation</u>, whether open or closed, or an indictment for any business-related conduct constituting a crime under local, state or <u>federal</u> law?</p>	<input type="checkbox"/> Yes <input type="checkbox"/> No <input type="checkbox"/> N/A
<p>8.3 Charged with a misdemeanor or felony, indicted, granted immunity, convicted of a crime or subject to a judgment for:</p> <ul style="list-style-type: none"> (i.) Any business-related activity, including but not limited to fraud, coercion, extortion, bribe or bribe-receiving, giving or accepting unlawful gratuities, immigration or tax fraud, racketeering, mail fraud, wire fraud, price-fixing or collusive bidding; or (ii.) Any crime, whether or not business-related, the underlying conduct of which related to truthfulness, including but not limited to the filing of false documents or false sworn statements, perjury or larceny 	<input type="checkbox"/> Yes <input type="checkbox"/> No <input type="checkbox"/> N/A

For each "Yes," provide an explanation of the issue(s), the individual involved, the relationship to the submitting Business Entity, the government entity involved, relevant dates, any remedial or corrective action(s) taken and the current status of the issue(s). Provide answer(s) below or attach additional sheets with numbered responses.

NEW YORK STATE VENDOR RESPONSIBILITY QUESTIONNAIRE FOR-PROFIT CONSTRUCTION (CCA-2)

IX. FINANCIAL AND ORGANIZATIONAL CAPACITY

9.0 Within the past five (5) years, has the Business Entity or any affiliate received any formal unsatisfactory performance assessment(s) from any government entity on any contract? ☐ Yes ☐ No

If "Yes," provide an explanation of the issue(s), the Business Entity involved, the relationship to the submitting Business Entity, the government entity involved, relevant dates, any remedial or corrective action(s) taken and the current status of the issue(s). Provide answer below or attach additional sheets with numbered responses.

9.1 Within the past five (5) years, has the Business Entity or any affiliate had any liquidated damages assessed over \$25,000? ☐ Yes ☐ No

If "Yes," provide an explanation of the issue(s), the Business Entity involved, the relationship to the submitting Business Entity, relevant dates, the contracting party involved, the amount assessed and the current status of the issue(s). Provide answer below or attach additional sheets with numbered responses.

9.2 Within the past five (5) years, has the Business Entity or any affiliate had any liens, claims or judgments over \$25,000 filed against the Business Entity which remain undischarged or were unsatisfied for more than 90 days? (Note: Including but not limited to tax warrants or liens. Do not include UCC filings.) ☐ Yes ☐ No

If "Yes," provide an explanation of the issue(s), the Business Entity involved, the relationship to the submitting Business Entity, relevant dates, the Lien holder or Claimants' name(s), the amount of the lien(s) and the current status of the issue(s). Provide answer below or attach additional sheets with numbered responses.

9.3 In the last seven (7) years, has the Business Entity or any affiliate initiated or been the subject of any bankruptcy proceedings, whether or not closed, or is any bankruptcy proceeding pending? ☐ Yes ☐ No

If "Yes," provide the Business Entity involved, the relationship to the submitting Business Entity, the bankruptcy chapter number, the court name and the docket number. Indicate the current status of the proceedings as "Initiated," "Pending" or "Closed." Provide answer below or attach additional sheets with numbered responses.

9.4 What is the Business Entity's Bonding Capacity?

a. Single Project

b. Aggregate (All Projects)

9.5 List Business Entity's Gross Sales for the previous three (3) Fiscal Years:

1st Year (Indicate year)
Gross Sales

2nd Year (Indicate year)
Gross Sales

3rd Year (Indicate year)
Gross Sales

9.6 List Business Entity's Average Backlog for the previous three (3) fiscal years:
(Estimated total value of uncompleted work on outstanding contracts)

1st Year (Indicate year)
Amount

2nd Year (Indicate year)
Amount

3rd Year (Indicate year)
Amount

9.7 Attach Business Entity's most recent annual financial statement and accompanying notes or complete Attachment C – Financial Information, found at www.osc.state.ny.us/vendrep/documents/questionnaire/ac3296s.xls.
(This information must be attached.)

**NEW YORK STATE VENDOR RESPONSIBILITY QUESTIONNAIRE
FOR-PROFIT CONSTRUCTION (CCA-2)**

X. FREEDOM OF INFORMATION LAW (FOIL)

10.0 Indicate whether any information provided herein is believed to be exempt from disclosure under the Freedom of Information Law (FOIL).

☐ Yes ☐ No

Note: A determination of whether such information is exempt from FOIL will be made at the time of any request for disclosure under FOIL. Attach additional pages if necessary.

If "Yes," indicate the question number(s) and explain the basis for the claim.

**NEW YORK STATE VENDOR RESPONSIBILITY QUESTIONNAIRE
FOR-PROFIT CONSTRUCTION (CCA-2)**

Certification

The undersigned: (1) recognizes that this questionnaire is submitted for the express purpose of assisting New York State government entities (including the Office of the State Comptroller (OSC)) in making responsibility determinations regarding award or approval of a contract or subcontract and that such government entities will rely on information disclosed in the questionnaire in making responsibility determinations; (2) acknowledges that the New York State government entities and OSC may, in their discretion, by means which they may choose, verify the truth and accuracy of all statements made herein; and (3) acknowledges that intentional submission of false or misleading information may result in criminal penalties under State and/or Federal Law, as well as a finding of non-responsibility, contract suspension or contract termination.

The undersigned certifies that he/she:

- is knowledgeable about the submitting Business Entity's business and operations;
- has read and understands all of the questions contained in the questionnaire;
- has not altered the content of the questionnaire in any manner;
- has reviewed and/or supplied full and complete responses to each question;
- to the best of his/her knowledge, information and belief, confirms that the Business Entity's responses are true, accurate and complete, including all attachments, if applicable;
- understands that New York State government entities will rely on the information disclosed in the questionnaire when entering into a contract with the Business Entity; and
- is under an obligation to update the information provided herein to include any material changes to the Business Entity's responses at the time of bid/proposal submission through the contract award notification, and may be required to update the information at the request of the New York State government entities or OSC prior to the award and/or approval of a contract, or during the term of the contract.

Signature of Owner/Official _____

Printed Name of Signatory _____

Title _____

Name of Business _____

Address _____

City, State, Zip _____

Sworn to before me this _____ day of _____, 20__;

_____ Notary Public

NEW YORK STATE
VENDOR RESPONSIBILITY QUESTIONNAIRE
ATTACHMENT A – COMPLETED CONSTRUCTION CONTRACTS

Vendor Name:

NYS Vendor ID:

Question 3.0: List the ten most recent construction contracts the Business Entity has completed. If less than ten, include most recent subcontracts on projects up to that number:							
1.	Agency/Owner				Award Date	Amount	Date Completed
	Contact Person		Telephone No.	Designer Architect and /or Design Engineer			
	Contract No.	Prime or Sub	Joint Venture (JV) Name, if applicable			EIN of JV, if applicable	
2.	Agency/Owner				Award Date	Amount	Date Completed
	Contact Person		Telephone No.	Designer Architect and /or Design Engineer			
	Contract No.	Prime or Sub	Joint Venture (JV) Name, if applicable			EIN of JV, if applicable	
3.	Agency/Owner				Award Date	Amount	Date Completed
	Contact Person		Telephone No.	Designer Architect and /or Design Engineer			
	Contract No.	Prime or Sub	Joint Venture (JV) Name, if applicable			EIN of JV, if applicable	
4.	Agency/Owner				Award Date	Amount	Date Completed
	Contact Person		Telephone No.	Designer Architect and /or Design Engineer			
	Contract No.	Prime or Sub	Joint Venture (JV) Name, if applicable			EIN of JV, if applicable	
5.	Agency/Owner				Award Date	Amount	Date Completed
	Contact Person		Telephone No.	Designer Architect and /or Design Engineer			
	Contract No.	Prime or Sub	Joint Venture (JV) Name, if applicable			EIN of JV, if applicable	

NEW YORK STATE
VENDOR RESPONSIBILITY QUESTIONNAIRE
ATTACHMENT A – COMPLETED CONSTRUCTION CONTRACTS

Vendor Name:

NYS Vendor ID:

Question 3.0: List the ten most recent construction contracts the Business Entity has completed. If less than ten, include most recent subcontracts on projects up to that number:							
6.	Agency/Owner				Award Date	Amount	Date Completed
	Contact Person		Telephone No.	Designer Architect and /or Design Engineer			
	Contract No.	Prime or Sub	Joint Venture (JV) Name, if applicable			EIN of JV, if applicable	
7.	Agency/Owner				Award Date	Amount	Date Completed
	Contact Person		Telephone No.	Designer Architect and /or Design Engineer			
	Contract No.	Prime or Sub	Joint Venture (JV) Name, if applicable			EIN of JV, if applicable	
8.	Agency/Owner				Award Date	Amount	Date Completed
	Contact Person		Telephone No.	Designer Architect and /or Design Engineer			
	Contract No.	Prime or Sub	Joint Venture (JV) Name, if applicable			EIN of JV, if applicable	
9.	Agency/Owner				Award Date	Amount	Date Completed
	Contact Person		Telephone No.	Designer Architect and /or Design Engineer			
	Contract No.	Prime or Sub	Joint Venture (JV) Name, if applicable			EIN of JV, if applicable	
10.	Agency/Owner				Award Date	Amount	Date Completed
	Contact Person		Telephone No.	Designer Architect and /or Design Engineer			
	Contract No.	Prime or Sub	Joint Venture (JV) Name, if applicable			EIN of JV, if applicable	

NEW YORK STATE
VENDOR RESPONSIBILITY QUESTIONNAIRE
ATTACHMENT B – UNCOMPLETED CONSTRUCTION CONTRACTS

Vendor Name:**NYS Vendor ID:****Question 3.1: List all current uncompleted construction contracts:**

1.	Agency/Owner					Award Date	Completion Date
	Contact Person		Telephone No.	Designer Architect and /or Design Engineer			
	Contract No.	Prime or Sub	Joint Venture (JV) Name, if applicable				EIN of JV, if applicable
			Total Contract Amount	Amount Sublet to others		Uncompleted Amount	
2.	Agency/Owner					Award Date	Completion Date
	Contact Person		Telephone No.	Designer Architect and /or Design Engineer			
	Contract No.	Prime or Sub	Joint Venture (JV) Name, if applicable				EIN of JV, if applicable
			Total Contract Amount	Amount Sublet to others		Uncompleted Amount	
3.	Agency/Owner					Award Date	Completion Date
	Contact Person		Telephone No.	Designer Architect and /or Design Engineer			
	Contract No.	Prime or Sub	Joint Venture (JV) Name, if applicable				EIN of JV, if applicable
			Total Contract Amount	Amount Sublet to others		Uncompleted Amount	
4.	Agency/Owner					Award Date	Completion Date
	Contact Person		Telephone No.	Designer Architect and /or Design Engineer			
	Contract No.	Prime or Sub	Joint Venture (JV) Name, if applicable				EIN of JV, if applicable
			Total Contract Amount	Amount Sublet to others		Uncompleted Amount	

NEW YORK STATE
VENDOR RESPONSIBILITY QUESTIONNAIRE
ATTACHMENT B – UNCOMPLETED CONSTRUCTION CONTRACTS

Vendor Name:**NYS Vendor ID:****Question 3.1: List all current uncompleted construction contracts:**

5.	Agency/Owner					Award Date	Completion Date
	Contact Person		Telephone No.	Designer Architect and /or Design Engineer			
	Contract No.	Prime or Sub	Joint Venture (JV) Name, if applicable				EIN of JV, if applicable
			Total Contract Amount	Amount Sublet to others		Uncompleted Amount	
6.	Agency/Owner					Award Date	Completion Date
	Contact Person		Telephone No.	Designer Architect and /or Design Engineer			
	Contract No.	Prime or Sub	Joint Venture (JV) Name, if applicable				EIN of JV, if applicable
			Total Contract Amount	Amount Sublet to others		Uncompleted Amount	
7.	Agency/Owner					Award Date	Completion Date
	Contact Person		Telephone No.	Designer Architect and /or Design Engineer			
	Contract No.	Prime or Sub	Joint Venture (JV) Name, if applicable				EIN of JV, if applicable
			Total Contract Amount	Amount Sublet to others		Uncompleted Amount	
8.	Agency/Owner					Award Date	Completion Date
	Contact Person		Telephone No.	Designer Architect and /or Design Engineer			
	Contract No.	Prime or Sub	Joint Venture (JV) Name, if applicable				EIN of JV, if applicable
			Total Contract Amount	Amount Sublet to others		Uncompleted Amount	

NEW YORK STATE
VENDOR RESPONSIBILITY QUESTIONNAIRE
ATTACHMENT B – UNCOMPLETED CONSTRUCTION CONTRACTS

Vendor Name:**NYS Vendor ID:****Question 3.1: List all current uncompleted construction contracts:**

9.	Agency/Owner				Award Date		Completion Date	
	Contact Person		Telephone No.		Designer Architect and /or Design Engineer			
	Contract No.	Prime or Sub	Joint Venture (JV) Name, if applicable				EIN of JV, if applicable	
				Total Contract Amount		Amount Sublet to others		Uncompleted Amount
10.	Agency/Owner				Award Date		Completion Date	
	Contact Person		Telephone No.		Designer Architect and /or Design Engineer			
	Contract No.	Prime or Sub	Joint Venture (JV) Name, if applicable				EIN of JV, if applicable	
				Total Contract Amount		Amount Sublet to others		Uncompleted Amount

Grand Total All Uncompleted Contracts	\$0.00
--	---------------

NEW YORK STATE VENDOR RESPONSIBILITY QUESTIONNAIRE
ATTACHMENT C - FINANCIAL INFORMATION

NYS Vendor ID: _____

As of Date: _____

ASSETS

Current Assets

1. Cash		\$	-	
2. Accounts receivable - less allowance for doubtful accounts		\$	-	
Retainers included in accounts receivable		\$	-	
Claims included in accounts receivable not yet approved or in litigation		\$	-	
Total Accounts Receivable				\$ -
3. Notes receivable - due within one year				\$ -
4. Inventory - materials				\$ -
5. Contract costs in excess of billings on uncompleted contracts				\$ -
6. Accrued income receivable				
Interest		\$	-	
Other (list) _____		\$	-	
_____		\$	-	
Total Accrued Income Receivable				\$ -
7. Deposits				
Bid and Plan _____		\$	-	
Other (list) _____		\$	-	
_____		\$	-	
Total Deposits				\$ -
8. Prepaid Expenses				
Income Taxes		\$	-	
Insurance		\$	-	
Other (list) _____		\$	-	
_____		\$	-	
Total Prepaid Expenses				\$ -
9. Other Current Assets				
Other (list) _____		\$	-	
_____		\$	-	
Total Other Current Assets				\$ -
10. Total Current Assets				\$ -
11. Investments				
Listed securities-present market value		\$	-	
Unlisted securities-present value		\$	-	
Total Investments				\$ -

NEW YORK STATE VENDOR RESPONSIBILITY QUESTIONNAIRE
ATTACHMENT C - FINANCIAL INFORMATION

NYS Vendor ID: _____

12. Fixed Assets

Land	\$	-	
Building and improvements	\$	-	
Leasehold improvements	\$	-	
Machinery and equipment	\$	-	
Automotive equipment	\$	-	
Office furniture and fixtures	\$	-	
Other (list) _____	\$	-	
	\$	-	
Total		\$	-
Less: Accumulated depreciation		\$	-
Total Fixed Assets - Net			\$ -

13. Other Assets

Loans receivable			
Officers	\$	-	
Employees	\$	-	
Shareholders	\$	-	
Cash surrender value of officers' life insurance	\$	-	
Organization expense – net of amortization	\$	-	
Notes receivable - due after one year	\$	-	
Other (list) _____	\$	-	
	\$	-	
Total Other Assets			\$ -

14. TOTAL ASSETS

\$ -

NEW YORK STATE VENDOR RESPONSIBILITY QUESTIONNAIRE
ATTACHMENT C - FINANCIAL INFORMATION

NYS Vendor ID: _____

LIABILITIES

Current Liabilities

15. Accounts payable	\$	-
16 a. Loans from shareholders - due within one year	\$	-
16 b. Other Loans - due within one year	\$	-
17. Notes payable - due within one year	\$	-
18. Mortgage payable - due within one year	\$	-
19. Other payables - due within one year		
Other (list) _____	\$	-
_____	\$	-

Total Other Payables - due within one year	\$	-
20. Billings in excess of costs and estimated earnings	\$	-
21. Accrued expenses payable		
Salaries and wages	\$	-
Payroll taxes	\$	-
Employees' benefits	\$	-
Insurance	\$	-
Other	\$	-
Total Accrued Expenses Payable	\$	-
22. Dividends payable	\$	-
23. Income taxes payable		
State	\$	-
Federal	\$	-
Other	\$	-
Total Income Taxes Payable	\$	-
24. Total current liabilities	\$	-
25. Deferred income taxes payable		
State	\$	-
Federal	\$	-
Other	\$	-
Total Deferred Income Taxes	\$	-
26. Long Term Liabilities		
Loans from shareholders - due after one year	\$	-
Other Loans - due within one year		
Principle	\$	-
Interest	\$	-
Notes payable - due after one year	\$	-
Mortgage - due after one year	\$	-
Other payables - due after one year	\$	-
Other (list) _____	\$	-
_____	\$	-
Total Long Term Liabilities	\$	-

**NEW YORK STATE VENDOR RESPONSIBILITY QUESTIONNAIRE
ATTACHMENT C - FINANCIAL INFORMATION**

NYS Vendor ID: _____

27. Other Liabilities

Other (list)	_____	\$	_____	-
	_____	\$	_____	-

Total Other Liabilities \$ _____ -

28. TOTAL LIABILITIES \$ _____ -

NET WORTH

29. Net Worth (if proprietorship or partnership) \$ _____ -

30. Stockholders' Equity

Common stock issued and outstanding	\$	_____	-
-------------------------------------	----	-------	---

Preferred stock issued and outstanding	\$	_____	-
--	----	-------	---

Retained earnings	\$	_____	-
-------------------	----	-------	---

Total	\$	_____	-
-------	----	-------	---

Less: Treasury stock	\$	_____	-
----------------------	----	-------	---

31. TOTAL STOCKHOLDERS' EQUITY \$ _____ -

32. TOTAL LIABILITIES AND STOCKHOLDERS' EQUITY \$ _____ -

APPENDIX D

D-1: EXISTING CONDITIONS (MECHANICAL & ELECTRICAL- HVAC)

NOTE D-1.1:

Plans shown below are from previous Town Hall restoration project to provide all Bidders with approximate placements of existing electrical and mechanical utilities for the purposes of Bidding ONLY.

All Bidders are required to conduct a site visit to verify ACTUAL locations and conditions and these do NOT constitute certified Existing Conditions as certified by a project engineer.

NOTE D-1.2:

Indoor HVAC/Heat Pump units will be minimum 9,000 BTU Outdoor Units must be minimum 96,000 BTU.

NOTE D-1.3:

HVAC/Heat Pump Units must have built-in pan heaters.

NOTE D-1.4:

HVAC/Heat Pumps must have minimum 7-year factory warranty.

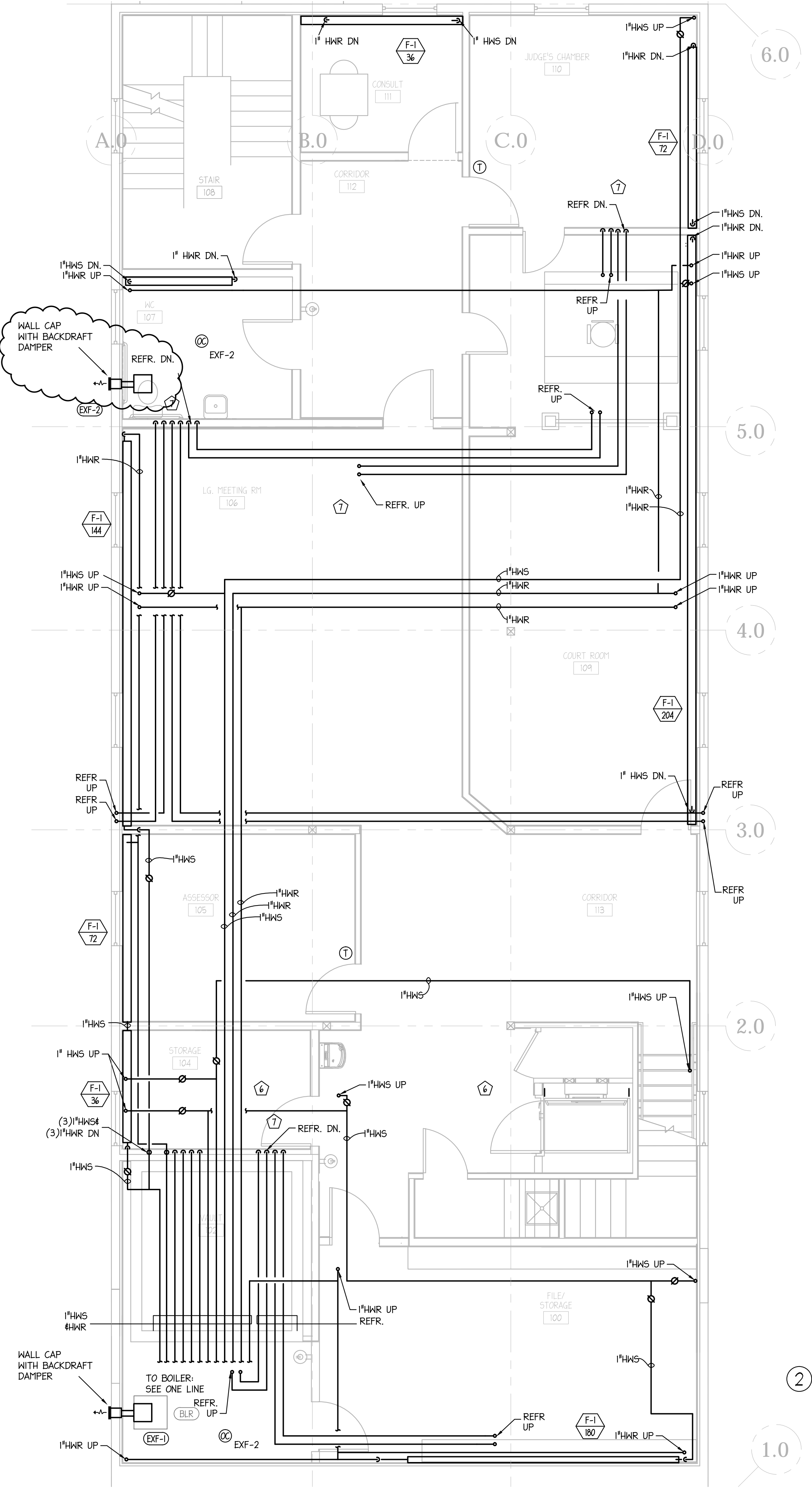
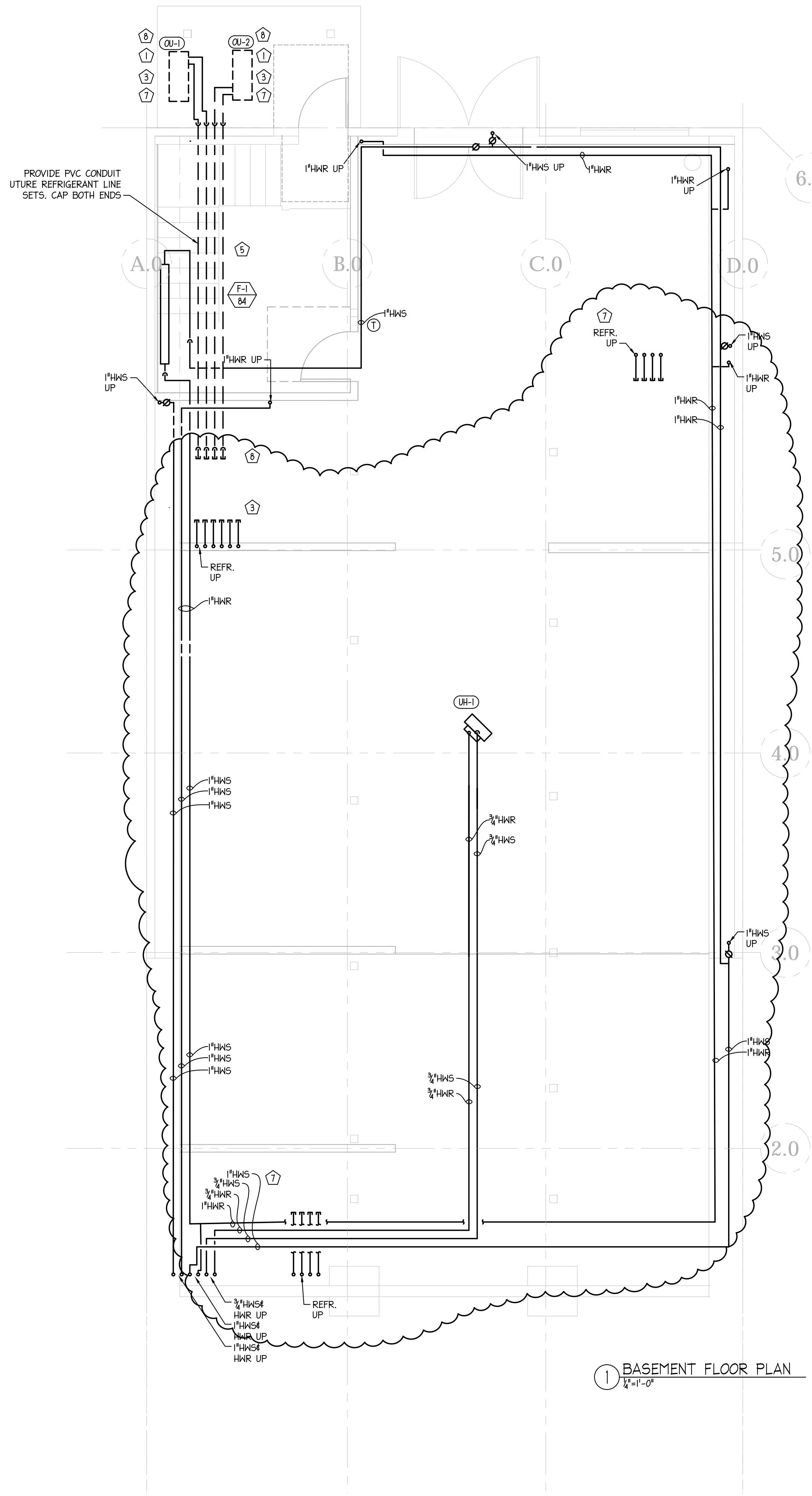

MECHANICAL NEW WORK LEGEND	
	NEW MECHANICAL TO BE FURNISHED AND INSTALLED
	EXISTING MECHANICAL TO REMAIN

- MECHANICAL SPECIFIC NEW WORK NOTES:
- FURNISH AND INSTALL REMOTE CONDENSING UNIT SPLIT SYSTEM FOR PROPOSED AIR SOURCED HEAT PUMP. REF. PIPE SIZES TO BE COORDINATED WITH EQUIPMENT VENDOR. INSULATE ALL PIPES PER SPECS.
 - FURNISH AND INSTALL NEW WALL PENETRATIONS FOR INTAKE + EXHAUST LOUVERS. COORDINATE WITH STRUCTURAL.
 - THIS WORK SHALL BE INCLUDED AS AN ADD ALTERNATE PRICE ASSOCIATED WITH AIR SOURCED HEAT PUMP.
 - FURNISH AND INSTALL NEW WALL PENETRATIONS FOR EXHAUST FAN. COORDINATE WITH STRUCTURAL.
 - REFRIGERANT PIPING TO BE BURIED UNDER SLAB WITHIN INSULATED PVC CONDUIT.
 - THIS WORK SHALL BE INCLUDED AS AN ADD ALTERNATE PRICE ASSOCIATED WITH WATER CLOSET 104.
 - INSULATED REFRIGERANT PIPING ASSOCIATED WITH AIR SOURCED HEAT PUMP SYSTEM TO BE INCLUDED IN BASE BID TO ALLOW FOR FUTURE INSTALLATION OF HEAT PUMPS.
 - RUN INSULATED LINE SET TO FUTURE HEAT PUMP LOCATION.

ANDREA MURRAY, AIA, NCARB, LEED AP
andrea@vermontintegratedarchitecture.com
ASHAR NELSON, AIA, LEED AP
ashar@vermontintegratedarchitecture.com

P.O. Box 862
Middlebury, VT 05753
802.989.7249

STRUCTURAL AND CIVIL
Engineering Ventures
Structural:
clark@engineeringventures.com
Civil:
peteng@engineeringventures.com
802.863.8225

MEP
IN Consulting
derek@inconsulting.com
802.655.1753



DATE ISSUED:
09/16/16
Drawn: PHF
Checked: DLS

REVISIONS:
MEP ADDENDUM #1 12/15/16
MEP ADDENDUM #2 1/13/17

BID SET

WESTPORT
COMMUNITY
CENTER
22 Champlain Ave
PO Box 465
Westport, NY 12993

BASEMENT &
FIRST FLOOR
MECHANICAL
NEW WORK PLAN

M1.11

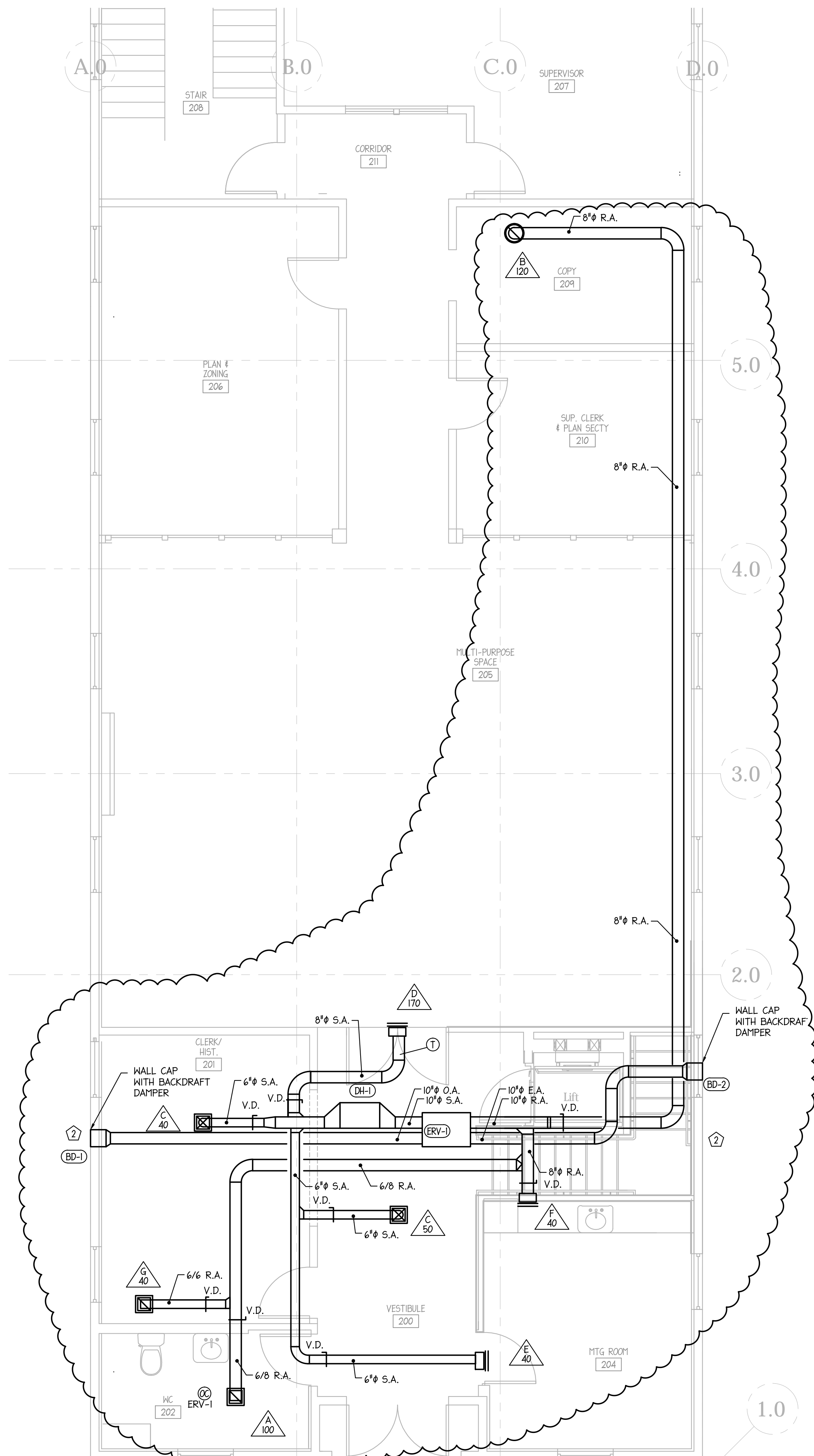

1 SECOND FLOOR VENTILATION PLAN
1/4"=1'-0"

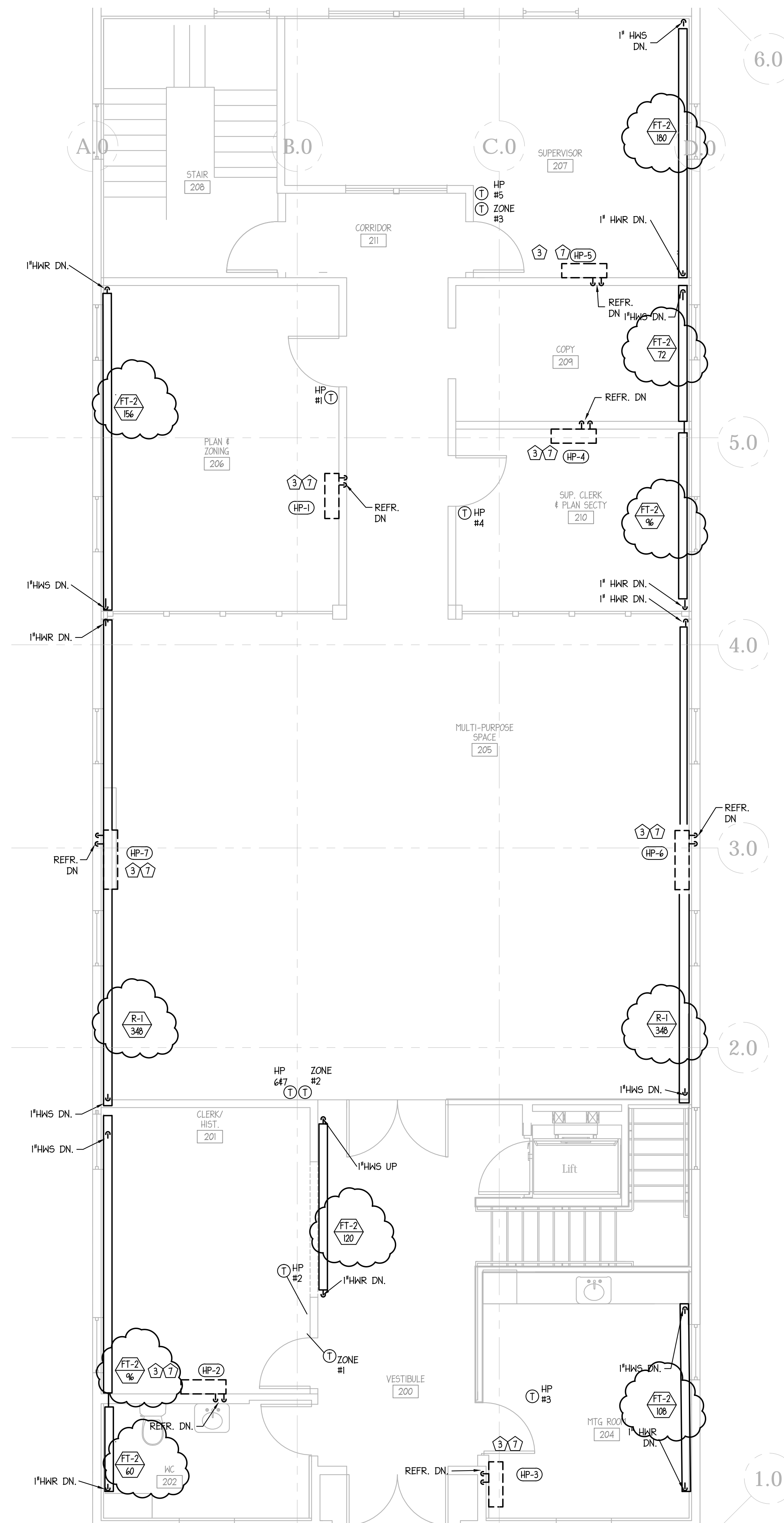

1 SECOND FLOOR HEATING & COOLING PLAN
1/4"=1'-0"

MECHANICAL NEW WORK LEGEND

- NEW MECHANICAL TO BE FURNISHED AND INSTALLED
- EXISTING MECHANICAL TO REMAIN

MECHANICAL SPECIFIC NEW WORK NOTES:

1. FURNISH AND INSTALL REMOTE CONDENSING UNIT SPLIT SYSTEM FOR PROPOSED AIR SOURCED HEAT PUMP. REF. PIPE SIZES TO BE COORDINATED WITH EQUIPMENT VENDOR. INSULATE ALL PIPES PER SPECS.
2. FURNISH AND INSTALL NEW WALL PENETRATIONS FOR INTAKE + EXHAUST LOUVERS. COORDINATE WITH STRUCTURAL.
3. THIS WORK SHALL BE INCLUDED AS AN ADD ALTERNATE PRICE ASSOCIATED WITH AIR SOURCED HEAT PUMP.
4. FURNISH AND INSTALL NEW WALL PENETRATIONS FOR EXHAUST FAN. COORDINATE WITH STRUCTURAL.
5. REFRIGERANT PIPING TO BE BURIED UNDER SLAB WITHIN INSULATED PVC CONDUIT.
6. THIS WORK SHALL BE INCLUDED AS AN ADD ALTERNATE PRICE ASSOCIATED WITH WATER CLOSET 104.
7. INSULATED REFRIGERANT PIPING ASSOCIATED WITH AIR SOURCED HEAT PUMP SYSTEM TO BE INCLUDED IN BASE BID TO ALLOW FOR FUTURE INSTALLATION OF HEAT PUMPS.
8. RUN INSULATED LINE SET TO FUTURE HEAT PUMP LOCATION.

STRUCTURAL AND CIVIL

Engineering Ventures

Structural:

clark@engineeringventures.com

Civil:

peteng@engineeringventures.com

802.863.8225

MEP

IN Consulting

derek@incconsulting.com

802.655.1753



DATE ISSUED:

09/16/16

Drawn: PHF

Checked: DLS

REVISIONS:

ADDENDUM#1-12/15/2016

ADDENDUM#2-1/13/2017

BID SET

**WESTPORT
COMMUNITY
CENTER**

22 Champlain Ave
PO Box 465
Westport, NY 12993

**SECOND FLOOR
MECHANICAL NEW
WORK PLAN**

M1.21

INDOOR UNIT SCHEDULE: ADD ALTERNATE												
TAG	DESCRIPTION	AREA SERVED	MAKE & MODEL	COOLING	HEATING	REFR.	ELEC. DATA		ASSOC. OU	NOTES:		
(HP-1)	WALL MOUNTED INDOOR UNIT	PLAN & ZONING	DAIKIN FTXS04LVJU	9,000 BTU/HR	12,000 BTU/HR	R-410A	240V/60HZ/1PH		(OU-2)	1 2 3 4		
(HP-2)	WALL MOUNTED INDOOR UNIT	CLERK/ HISTORIAN	DAIKIN FTXS04LVJU	9,000 BTU/HR	12,000 BTU/HR	R-410A	240V/60HZ/1PH		(OU-2)	1 2 3 4		
(HP-3)	WALL MOUNTED INDOOR UNIT	MEETING ROOM	DAIKIN FTXS12LVJU	12,000 BTU/HR	14,400 BTU/HR	R-410A	240V/60HZ/1PH		(OU-2)	1 2 3 4		
(HP-4)	WALL MOUNTED INDOOR UNIT	SUPPLY CLERK & PLAN SECTY	DAIKIN FTXS12LVJU	12,000 BTU/HR	14,400 BTU/HR	R-410A	240V/60HZ/1PH		(OU-2)	1 2 3 4		
(HP-5)	WALL MOUNTED INDOOR UNIT	SUPERVISOR	DAIKIN FTXS12LVJU	12,000 BTU/HR	14,400 BTU/HR	R-410A	240V/60HZ/1PH		(OU-1)	1 2 3 4		
(HP-6)	WALL MOUNTED INDOOR UNIT	MULTI-PURPOSE SPACE	DAIKIN FTXS12LVJU	12,000 BTU/HR	14,400 BTU/HR	R-410A	240V/60HZ/1PH		(OU-1)	1 2 3 4		
(HP-7)	WALL MOUNTED INDOOR UNIT	MULTI-PURPOSE SPACE	DAIKIN FTXS24LVJU	21,500 BTU/HR	25,400 BTU/HR	R-410A	240V/60HZ/1PH		(OU-1)	1 2 3 4		
◆ INDOOR UNIT NOTES: 1. PROVIDE THERMOSTAT FOR EACH TEMPERATURE CONTROL ZONE. 2. PROVIDE ALL INDOOR UNITS WITH FACTORY WALL MOUNTED WIRED CONTROLLER (MODEL BRC944B2). EACH CONTROLLER SHALL BE WIRED TO UNITS PER MANUFACTURER'S REQUIREMENTS. 3. PROVIDE ALL INDOOR UNITS WITH A CONDENSATE LIFT PUMP. 4. NOMINAL COOLING CAPACITIES BASED ON THE FOLLOWING CONDITIONS: 80°F DB/ 67°F WB (INDOOR) AND 95°F DB (OUTDOOR). 5. NOMINAL HEATING CAPACITIES BASED ON FOLLOWING CONDITIONS: 70°F DB (INDOOR) AND 47°F DB/ 43°F WB (OUTDOOR). 6. UNIT TO BE EQUIPPED WITH CONDENSATE DRAIN PIPE ASSEMBLY. 7. FURNISH AND INSTALL ALL LIQUID/SUCTION PIPING BETWEEN EVAPORATOR AND CONDENSING UNIT. COORDINATE PIPE SIZING AND ROUTING WITH MANUFACTURER'S REQUIREMENTS AND RECOMMENDATIONS.												
OUTDOOR UNIT SCHEDULE: ADD ALTERNATE												
TAG	DESCRIPTION	MAKE & MODEL	COOLING	EER	HEATING	COP	REFR.	ELEC. DATA		MAX BRK.	CONNECTED UNITS	NOTES:
(OU-1)	OUTDOOR HEAT PUMP UNIT	DAIKIN RMXS48NMVJU	48 MBH @95°F OAT	18.8	54 MBH @47°F OAT	3.0	R-410A	240V/60HZ/1PH-23.3AMP		30 AMP	(3) INDOOR UNITS	1 2 3
(OU-2)	OUTDOOR HEAT PUMP UNIT	DAIKIN RMXS48NMVJU	48 MBH @95°F OAT	18.8	54 MBH @47°F OAT	3.0	R-410A	240V/60HZ/1PH-23.3AMP		30 AMP	(4) INDOOR UNITS	1 2 3
OUTDOOR UNIT NOTES: 1. SIZE ALL REFRIGERANT PIPING AND CONNECTIONS PER MANUFACTURER REQUIREMENTS. 2. PROVIDE ALL CONTROL WIRING TO INDOOR UNITS AS REQUIRED. 3. OUTDOOR UNIT TO BE INSTALLED ON 4" CONCRETE HOUSEKEEPING PAD.												
BRANCH PROVIDER: ADD ALTERNATE												
TAG	DESCRIPTION	MAKE & MODEL	ASSOC. HEAT PUMPS		ASSOC. OUTDOOR UNIT	ELEC. DATA		MAX BRK.	REFRIGERANT	NOTES:		
(BP-1)	BRANCH PROVIDER UNIT	DAIKIN BPTKS04BA2U	(HP-2)	(HP-3)	(OU-2)	240V/60HZ/1PH-0.05		15 AMP	R-410A	1 2		
(BP-2)	BRANCH PROVIDER UNIT	DAIKIN BPTKS04A3U	(HP-5)	(HP-6) (HP-7)	(OU-1)	240V/60HZ/1PH-0.05AMP		15 AMP	R-410A	1 2		
(BP-3)	BRANCH PROVIDER UNIT	DAIKIN BPTKS04BA2U	(HP-1)	(HP-4)	(OU-2)	240V/60HZ/1PH-0.05AMP		15 AMP	R-410A	1 2		
NOTES: 1. FURNISH AND INSTALL ALL LIQUID/SUCTION PIPING BETWEEN EVAPORATOR UNITS AND CONDENSING UNIT. COORDINATE PIPE SIZING AND ROUTING WITH MANUFACTURER'S REQUIREMENTS AND RECOMMENDATIONS. 2. PROVIDE STRUCTURAL SUPPORT WITH VIBRATION ISOLATION CLAMPS FOR ABOVE CEILING MOUNTED BC CONTROLLERS.												

UNIT HEATER SCHEDULE											
TAG	DESCRIPTION	MAKE & MODEL	GPM	MBH	E.W.T.	E.A.T.	AIR FLOW	ELEC. DATA		REMARKS:	
(UH-1)	PROPELLER UNIT HEATER	STERLING HYDRONICS HS-60	4.4	23.5	170"	70"	900 CFM	120V-1/20HP-1Ø		1<2	
◆ NOTES: 1. PROVIDE OSHA TYPE FAN GUARDS. 2. PROVIDE SPEED CONTROLLER FOR MODULATION OF FAN SPEED.											

ENERGY RECOVERY VENTILATOR SCHEDULE													
				UNIT FAN MOTORS					DAMPERS		RETURN AIR PRE-FILTER	OUTDOOR AIR PRE-FILTER	NOTES
TAG	DESCRIPTION	MAKE & MODEL	SUPPLY AIR	EXHAUST AIR	MAX E.S.P.	MOTOR	RPM	VOLTS	Ø	AMPS	TYPE	TYPE	TYPE
(ERV-1)	ENERGY RECOVERY VENTILATOR	RENEHAIRE EV300 STANDARD	311 CFM @ 0.4" WG	311 CFM @ 0.4" WG	1.0" W.C.	PSC	-	120	1	3.3	BACKDRAFT	MERV 8	MERV-8
NOTES: 1. ERV SHALL BE PROVIDED WITH BACK DRAFT DAMPERS. 2. PROVIDE UNIT WITH FACTORY PERCENTAGE TIMER CONTRL AND POINT-OF-USE CONTROLS. 3. COORDINATE OCCUPANCY SENSOR TIE IN W/ CONTROLS CONTRACTOR.													

DUCT HEATER SCHEDULE						
TAG	DESCRIPTION	KILOWATTS	E.A.T.	L.A.T.	AIR FLOW	ELEC. DATA
(DH-1)	INLINE ELECTRIC DUCT HEATER	10.0	-20"	60"	311 CFM	240V-1Ø-41.7A
◆ NOTES: 1. PROVIDE MODULATING HEAT FUNCTION WITH TEMPERATURE SENSOR.						

FINTUBE SCHEDULE									
◆ FINTUBE TAG									
◆ ELEMENT ACTIVE LENGTH									
TAG	DESCRIPTION	MAKE & MODEL	ELEMENT	FINS/FT	CAPACITY	E.M.T.	L.W.T.	REMARKS:	NOTES
(FT-1)	FINTUBE	STERLING SENIOR C44	COPPER 1"	40 .020" STL	900 BTUH/LF	170°F	150°F	-	1 2
(FT-2)	FINTUBE	STERLING SENIOR C433	-	-	675 BTU/LF	170°F	150°F	-	1 2
(R-1)	RUNTAL	RUNTAL RF-6	-	-	940 BTU/LF	170°F	150°F	-	2
◆ NOTES: 1. COLOR OF ENCLOSURE TO BE SELECTED BY ARCHITECT. 2. PROVIDE ALL REQUIRED ACCESSORIES TO CONNECT SECTIONS OF BASEBOARD TOGETHER WHILE CONCEALING ALL PIPING. PROVIDE END CAPS TO CONCEAL EDGES OF BASEBOARD. COORDINATE QUANTITY WITH FIELD CONDITIONS.									

BACKDRAFT DAMPER					
TAG	DESCRIPTION	MAKE & MODEL	OPENING SIZE	DEPTH	NOTES
(BD-1)	LOW LEAKAGE BACKDRAFT DAMPER	POTTORFF BD-150	10x10	12"	1 2 3
(BD-2)	LOW LEAKAGE BACKDRAFT DAMPER	POTTORFF BD-150	18x6	12"	1 2 3
◆ NOTES: 1. COORDINATE EXACT DAMPER SIZE AND LOCATION WITH ARCHITECTURAL DETAILS AND DIMENSIONS. 2. PROVIDE 1/2" BIRD SCREEN. 3. COLOR SHALL BE SELECTED BY THE ARCHITECT. SUBMIT COLOR CHART TO ARCHITECT.					

EXHAUST FAN SCHEDULE						
TAG	DESCRIPTION	MAKE & MODEL	MODEL #	CFM	LOCATION	NOTES
(EXF-1)	EXHAUST FAN	PANASONIC WHISPERGREEN	FV-05-11VK1	50	BOILER ROOM	1
(EXF-2)	EXHAUST FAN	PANASONIC WHISPERGREEN	FV-05-11VK1	50	BATHROOM	1
◆ NOTES: 1. PROVIDE WITH FV-11SVK1 MOTION SENSOR. UNIT TO ONLY OPERATE DURING OCCUPANCY.						

DIFFUSER, REGISTER & GRILLE SCHEDULE							
TAG	MAKE & MODEL		NECK	TYPE	MOUNTING	LOCATION	MAX. CFM
(A CFM)	NAILOR 6145-H-12X12-5		8"	RETURN GRILLE	SURFACE	CEILING	100
(B CFM)	NAILOR RNR-08		8"	RETURN GRILLE	SURFACE	CEILING	120
(C CFM)	NAILOR RNS-06-12X12-L-AW		6"	SUPPLY AIR DIFFUSER	SURFACE	CEILING	50
(D CFM)	NAILOR 61DV-HD-8X6		8"	SUPPLY GRILLE	SURFACE	SIDE WALL	170
(E CFM)	NAILOR 61DV-HD-6X6		6"	SUPPLY GRILLE	SURFACE	SIDE WALL	40
(F CFM)	NAILOR 61DV-HD-8X6		8"	RETURN GRILLE	SURFACE	SIDE WALL	40
(A CFM)	NAILOR 6145-H-12X12-5		6"	SUPPLY AIR DIFFUSER	SURFACE	CEILING	40
REMARKS: 1. PROVIDE BRANCH VOLUME DAMPER FOR ALL DIFFUSERS AND GRILLES WITHOUT INTEGRAL DAMPERS. 2. ALL VOLUME DAMPERS SHALL BE 1Ø GA. MINIMUM WITH ROUND SHAFT, SHAFT SEALS AND LOCKING QUADRANT TYPE OPERATOR. 3. ALL COLORS/FINISHES BY ARCHITECT. 4. ALL DIFFUSER GRILLES TO BE SELECTED FOR A NC OF 20 OR LESS							

PUMP SCHEDULE							
TAG	DESCRIPTION	BASIS OF DESIGN	GPM	FT HD	RPM	ELEC. DATA	NOTES:
(P-1)	HOT WATER CIRCULATOR PUMP	GRUNDFOS UPS 15-5Ø FC	3.0	16.5	2450	120V-1Ø-1/20HP	1
◆ NOTES: 1. SEE PUMP INSTALLATION DETAIL FOR PUMP SPECIALITIES AND INSTALLATION.							



DATE ISSUED:

09/16/16

Drawn: PHF

Checked: DLS

REVISIONS:

MEP ADDENDUM #2 1/13/17

BID SET

WESTPORT
COMMUNITY
CENTER

22 Champlain Ave
PO Box 465
Westport, NY 12993

MECHANICAL
SCHEDULES

M5.02

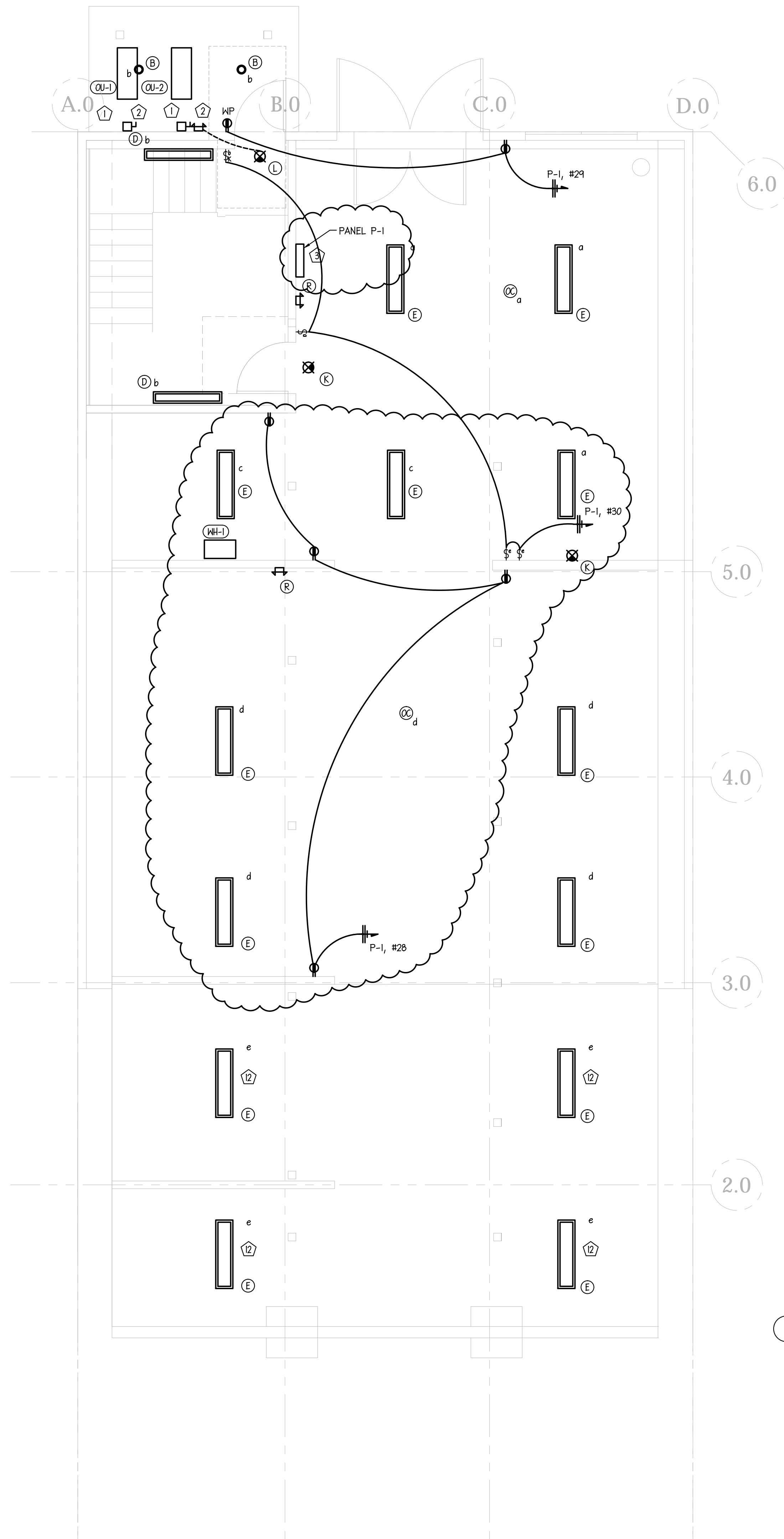

1 BASEMENT PLAN
1/4"=1'-0"

ELECTRICAL NEW WORK LEGEND

- NEW ELECTRICAL TO BE FURNISHED AND INSTALLED
- ELECTRICAL EXISTING TO REMAIN

ELECTRICAL SPECIFIC NEW WORK NOTES:

- FURNISH AND INSTALL POWER FEED FOR EXTERIOR MECHANICAL EQUIPMENT. ROUTE CONDUITS ADJACENT TO MECHANICAL DUCTS AND PIPING TO MAINTAIN SERVICE ACCESS TO EQUIPMENT.
- WORK ASSOCIATED WITH AIR SOURCE HEAT PUMP SHALL BE INCLUDED AS AN ADD ALTERNATE PRICE.
- FURNISH AND INSTALL NEW PANELBOARD RECESSED IN WALL.
- DEMOLISH EXISTING MAIN PANELBOARD, REUSE EXISTING ELECTRICAL SERVICE ENTRANCE CABLES AND RECONNECT TO NEW MAIN SERVICE ENTRANCE DISCONNECT SWITCH ON FIRST FLOOR. CONNECT SERVICE ENTRANCE GROUND TO NEW DISCONNECT SWITCH. COORDINATE WITH EXISTING WATER ENTRANCE AND WASTE PIPE LOCATIONS.
- REFEED EXISTING COURT CIRCUITS FROM NEW PANEL P-1.
- RUN NEW CIRCUIT FROM NEW MAIN SERVICE ENTRANCE DISCONNECT TO NEW PANEL P-1 IN BASEMENT. COORDINATE AND ROUTE VIA WALL AND CEILING SPACE AS NEEDED.
- FOR BASE PLAN STORAGE CLOSET PROVIDE J-BOX FOR FUTURE WALL FIXTURE. VERIFY EXACT LOCATION IN FIELD. TIE TO WALL SWITCH. FOR ALTERNATE PLAN RESTROOM REPLACE FIXTURE E WITH FIXTURE B AND PROVIDE FIXTURE F AT JUNCTION BOX LOCATION.
- FOR BASE PLAN PROVIDE STANDARD RECEPTACLE. FOR ALTERNATE PLAN PROVIDE GFI RECEPTACLE.
- FOR BASE PLAN WITHOUT EAST WALL IN ROOM 106 LOCATE SWITCHES FOR ROOM 106 ON NORTH AND SOUTH WALLS. VERIFY EXACT LOCATION IN FIELD. FOR ALTERNATE PLAN WITH EAST WALL LOCATE SWITCHES ON NON-HINGED SIDE OF DOORS INSTEAD OF NORTH AND SOUTH WALLS. ALTERNATE PLAN SHOWN DASHED.
- FOR BASE PLAN PROVIDE ONE RECEPTACLE ON WALL OF CORRIDOR. FOR ALTERNATE PLAN LOCATE LOCATE RECEPTACLES ON NEW WALL AS SHOWN. DELETE RECEPTACLE ON WALL SHARED WITH ROOM 104. ALTERNATE PLAN SHOWN DASHED.
- REDUCE PENDANT HEIGHT OF FIXTURES IN THIS ROOM SO FIXTURES AT SAME HEIGHT ABOVE FLOOR AS IN MULTI-PURPOSE ROOM.
- LIGHTING TO BE INSTALLED ON BEAM OR AS HIGH AS POSSIBLE.

STRUCTURAL AND CIVIL

Engineering Ventures
Structural:

clark@engineeringventures.com

Civil:
peteng@engineeringventures.com

802.863.8225

MEP

IN Consulting
derek@incconsulting.com
802.655.1753



DATE ISSUED:

09/16/16

Drawn: JBW

Checked: DLS

REVISIONS:

ADDENDUM#1-12/15/2016

BID SET

WESTPORT
COMMUNITY
CENTER

22 Champlain Ave
PO Box 465
Westport, NY 12993

BASEMENT
ELECTRICAL NEW
WORK PLAN

E1.01

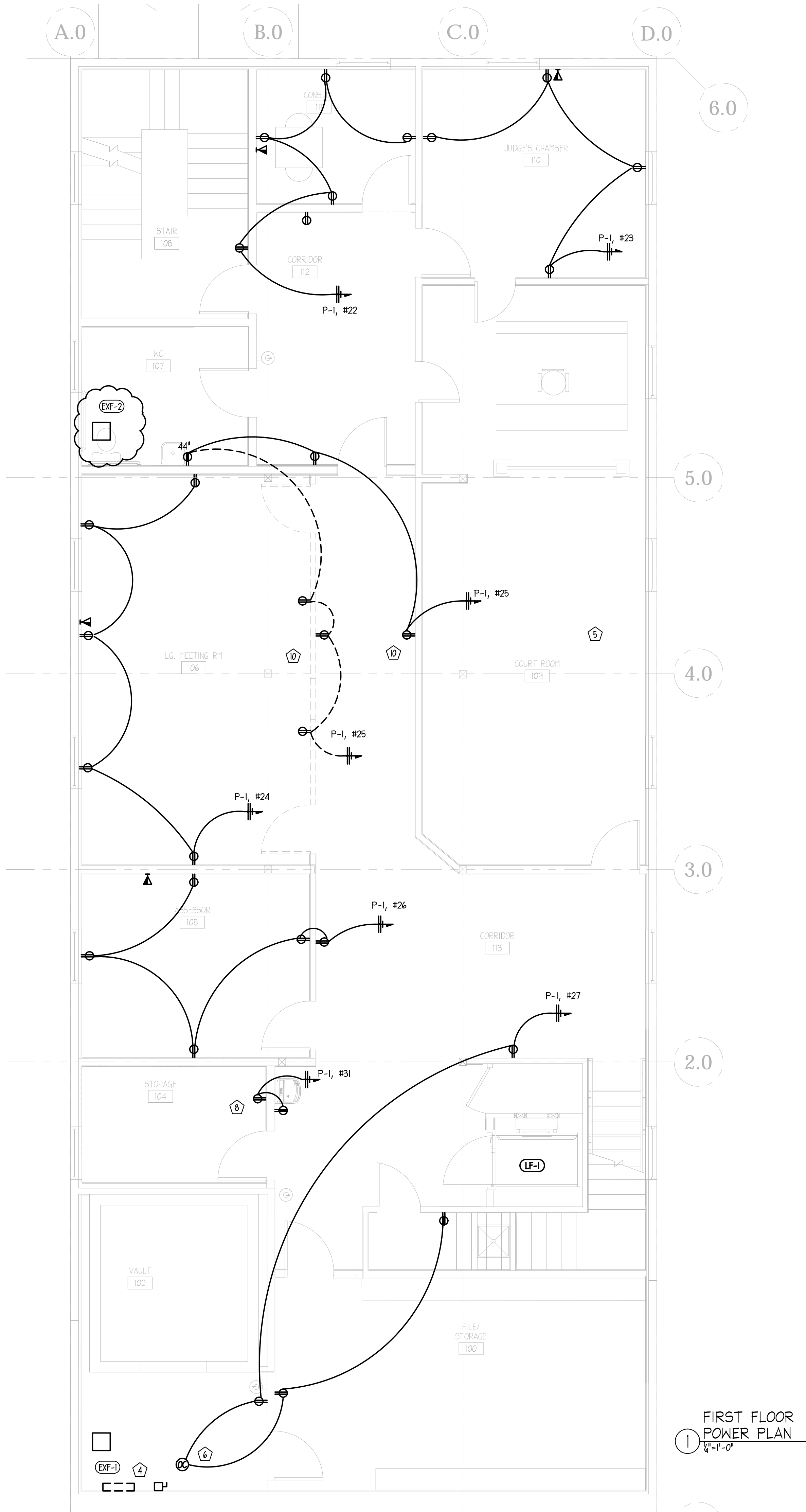

1 FIRST FLOOR
POWER PLAN
1/4" = 1'-0"

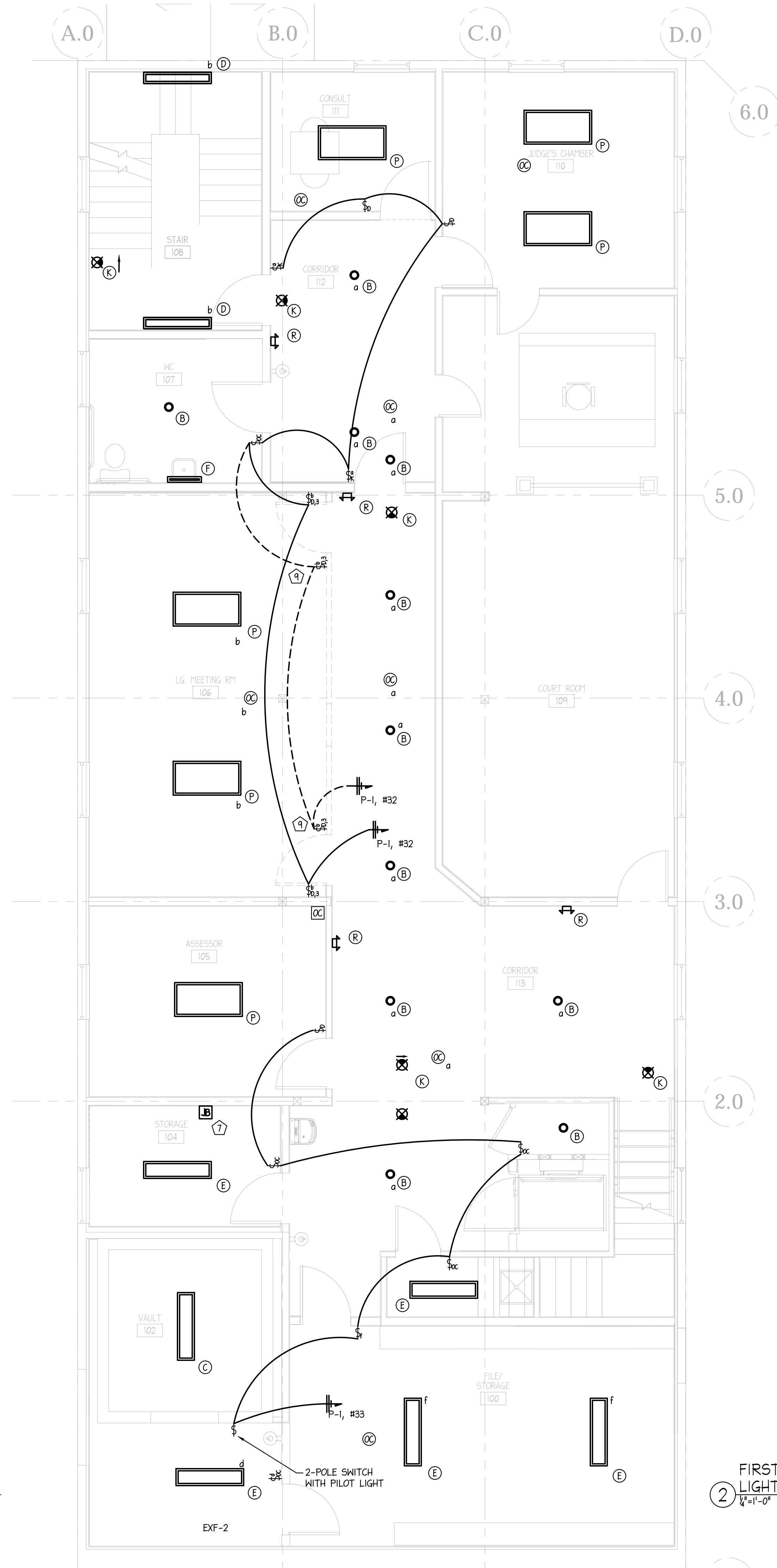

2 FIRST FLOOR
LIGHTING PLAN
2/4" = 1'-0"

ELECTRICAL NEW WORK LEGEND

- NEW ELECTRICAL TO BE FURNISHED AND INSTALLED
- ELECTRICAL EXISTING TO REMAIN

ELECTRICAL SPECIFIC NEW WORK NOTES:

- FURNISH AND INSTALL POWER FEED FOR EXTERIOR MECHANICAL EQUIPMENT. ROUTE CONDUITS ADJACENT TO MECHANICAL DUCTS AND PIPING TO MAINTAIN SERVICE ACCESS TO EQUIPMENT.
- WORK ASSOCIATED WITH AIR SOURCE HEAT PUMP SHALL BE INCLUDED AS AN ADD ALTERNATE PRICE.
- FURNISH AND INSTALL NEW PANELBOARD RECESSED IN WALL.
- DEMOLISH EXISTING MAIN PANELBOARD, REUSE EXISTING ELECTRICAL SERVICE ENTRANCE CABLES AND RECONNECT TO NEW MAIN SERVICE ENTRANCE DISCONNECT SWITCH ON FIRST FLOOR. CONNECT SERVICE ENTRANCE GROUND TO NEW DISCONNECT SWITCH. COORDINATE WITH EXISTING WATER ENTRANCE AND WASTE PIPE LOCATIONS.
- REFEED EXISTING COURT CIRCUITS FROM NEW PANEL P-1.
- RUN NEW CIRCUIT FROM NEW MAIN SERVICE ENTRANCE DISCONNECT TO NEW PANEL P-1 IN BASEMENT. COORDINATE AND ROUTE VIA WALL AND CEILING SPACE AS NEEDED.
- FOR BASE PLAN STORAGE CLOSET PROVIDE J-BOX FOR FUTURE WALL FIXTURE. VERIFY EXACT LOCATION IN FIELD. TIE TO WALL SWITCH. FOR ALTERNATE PLAN RESTROOM REPLACE FIXTURE E WITH FIXTURE B AND PROVIDE FIXTURE F AT JUNCTION BOX LOCATION.
- FOR BASE PLAN PROVIDE STANDARD RECEPTACLE. FOR ALTERNATE PLAN PROVIDE GFCI RECEPTACLE.
- FOR BASE PLAN WITHOUT EAST WALL IN ROOM 106 LOCATE SWITCHES FOR ROOM 106 ON NORTH AND SOUTH WALLS. VERIFY EXACT LOCATION IN FIELD. FOR ALTERNATE PLAN WITH EAST WALL LOCATE SWITCHES ON NON-HINGED SIDE OF DOORS INSTEAD OF NORTH AND SOUTH WALLS. ALTERNATE PLAN SHOWN DASHED.
- FOR ALTERNATE PLAN LOCATE LOCATE RECEPTACLES ON NEW WALL AS SHOWN. DELETE RECEPTACLE ON WALL SHARED WITH ROOM 109. ALTERNATE PLAN SHOWN DASHED.
- REDUCE PENDANT HEIGHT OF FIXTURES IN THIS ROOM SO FIXTURES AT SAME HEIGHT ABOVE FLOOR AS IN MULTI-PURPOSE ROOM.
- LIGHTING TO BE INSTALLED ON BEAM OR AS HIGH AS POSSIBLE.



DATE ISSUED:

09/16/16

Drawn: JBW

Checked: DLS

REVISIONS:

MEP ADDENDUM #2 1/13/17

BID SET

WESTPORT
COMMUNITY
CENTER

22 Champlain Ave
PO Box 465
Westport, NY 12993

FIRST FLOOR
ELECTRICAL NEW
WORK PLAN

E1.11

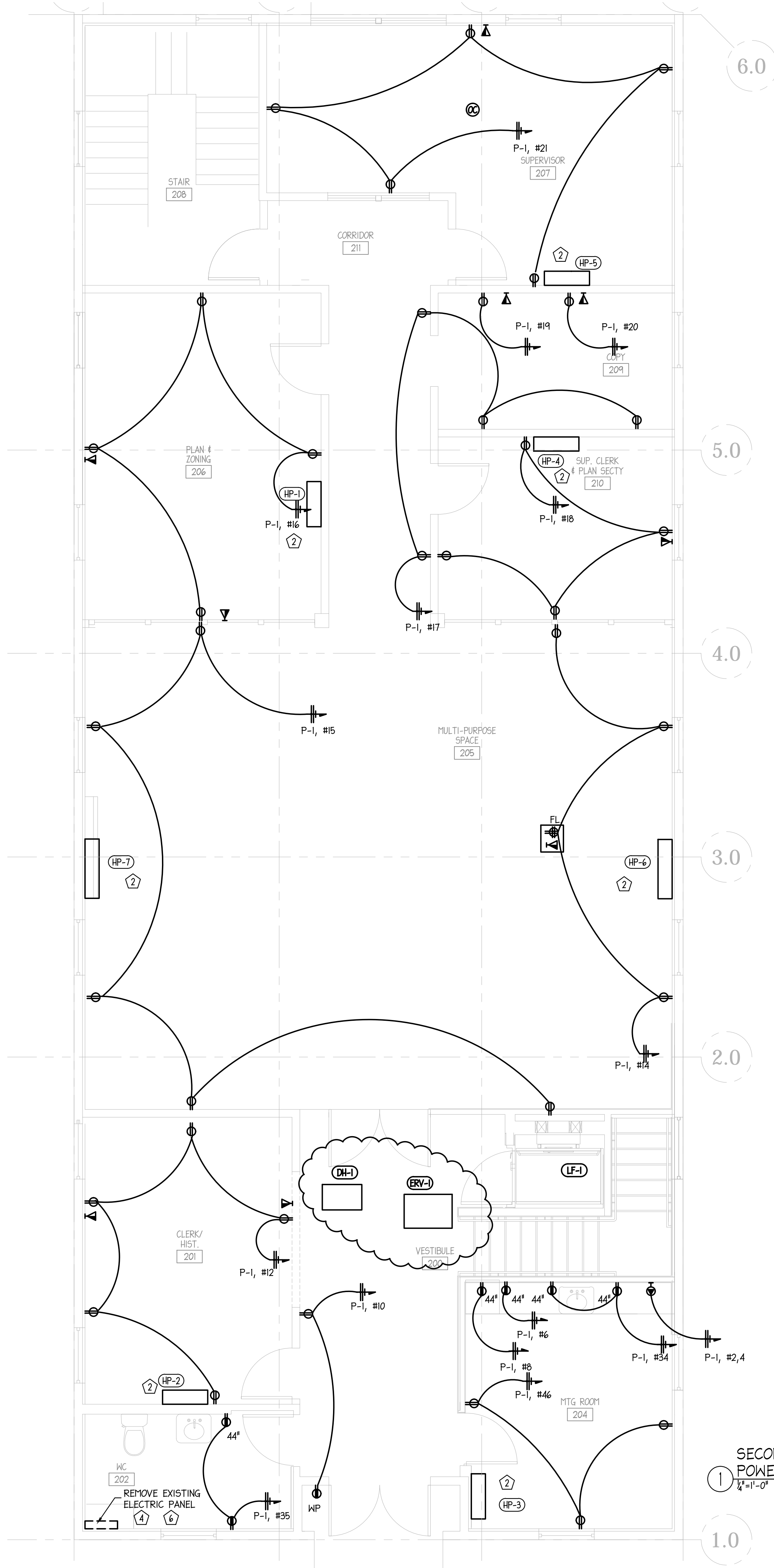

1 SECOND FLOOR POWER PLAN
1/4"=1'-0"

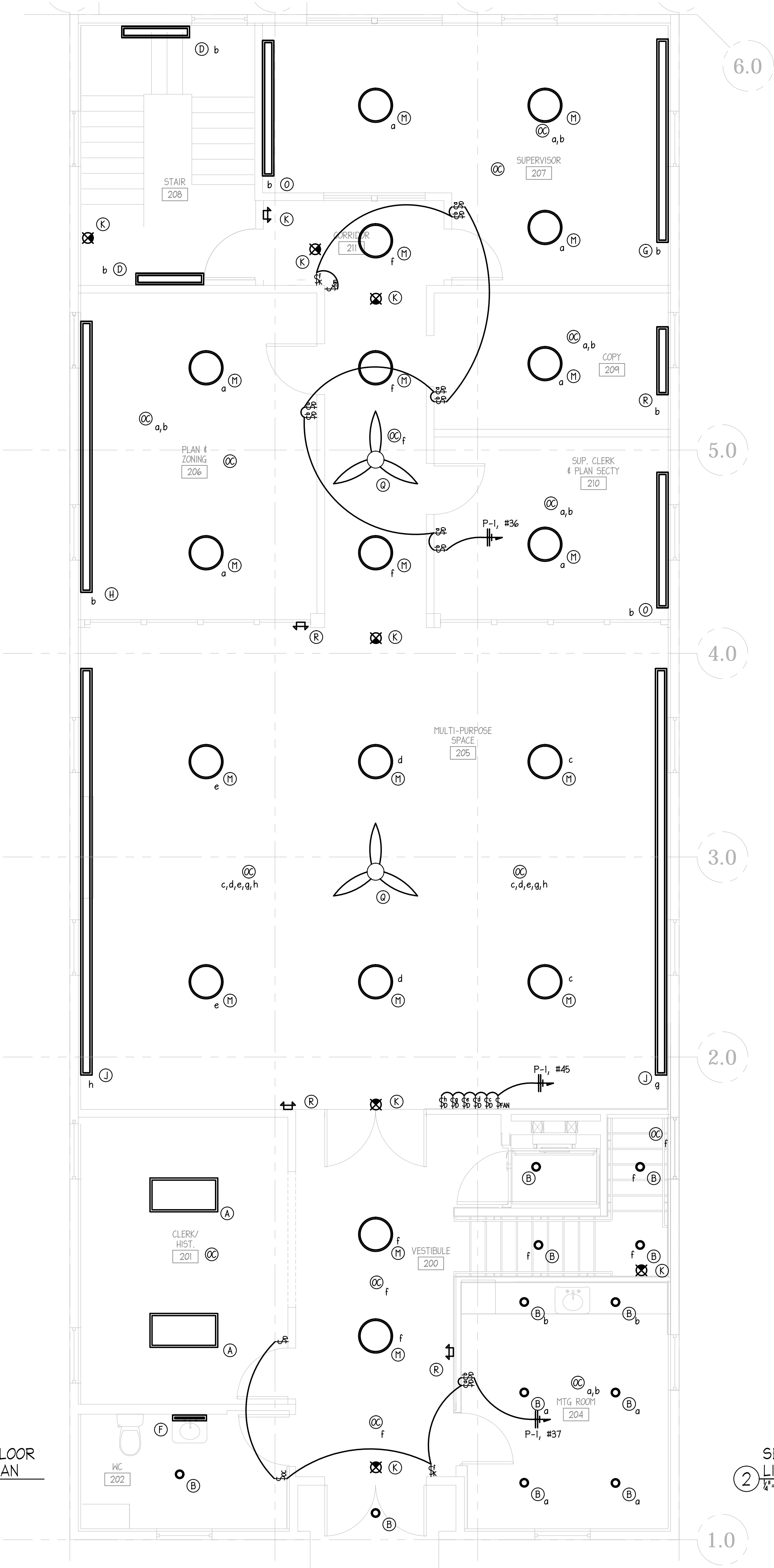

2 SECOND FLOOR LIGHTING PLAN
1/4"=1'-0"

ELECTRICAL NEW WORK LEGEND

- NEW ELECTRICAL TO BE FURNISHED AND INSTALLED
- ELECTRICAL EXISTING TO REMAIN

ELECTRICAL SPECIFIC NEW WORK NOTES:

- FURNISH AND INSTALL POWER FEED FOR EXTERIOR MECHANICAL EQUIPMENT. ROUTE CONDUITS ADJACENT TO MECHANICAL DUCTS AND PIPING TO MAINTAIN SERVICE ACCESS TO EQUIPMENT.
- WORK ASSOCIATED WITH AIR SOURCE HEAT PUMP SHALL BE INCLUDED AS AN ADD ALTERNATE PRICE.
- FURNISH AND INSTALL NEW PANELBOARD RECESSED IN WALL.
- DEMOLISH EXISTING MAIN PANELBOARD, REUSE EXISTING ELECTRICAL SERVICE ENTRANCE CABLES AND RECONNECT TO NEW MAIN SERVICE ENTRANCE DISCONNECT SWITCH ON FIRST FLOOR. CONNECT SERVICE ENTRANCE GROUND TO NEW DISCONNECT SWITCH. COORDINATE WITH EXISTING WATER ENTRANCE AND WASTE PIPE LOCATIONS.
- REFEED EXISTING COURT CIRCUITS FROM NEW PANEL P-1.
- RUN NEW CIRCUIT FROM NEW MAIN SERVICE ENTRANCE DISCONNECT TO NEW PANEL P-1 IN BASEMENT. COORDINATE AND ROUTE VIA WALL AND CEILING SPACE AS NEEDED.
- FOR BASE PLAN STORAGE CLOSET PROVIDE J-BOX FOR FUTURE WALL FIXTURE. VERIFY EXACT LOCATION IN FIELD. TIE TO WALL SWITCH. FOR ALTERNATE PLAN RESTROOM REPLACE FIXTURE E WITH FIXTURE B AND PROVIDE FIXTURE F AT JUNCTION BOX LOCATION.
- FOR BASE PLAN PROVIDE STANDARD RECEPTACLE. FOR ALTERNATE PLAN PROVIDE GFI RECEPTACLE.
- FOR BASE PLAN WITHOUT EAST WALL IN ROOM 106 LOCATE SWITCHES FOR ROOM 106 ON NORTH AND SOUTH WALLS. VERIFY EXACT LOCATION IN FIELD. FOR ALTERNATE PLAN WITH EAST WALL LOCATE SWITCHES ON NON-HINGED SIDE OF DOORS INSTEAD OF NORTH AND SOUTH WALLS. ALTERNATE PLAN SHOWN DASHED.
- FOR BASE PLAN PROVIDE ONE RECEPTACLE ON WALL OF CORRIDOR. FOR ALTERNATE PLAN LOCATE LOCATE RECEPTACLES ON NEW WALL AS SHOWN. DELETE RECEPTACLE ON WALL SHARED WITH ROOM 104. ALTERNATE PLAN SHOWN DASHED.
- REDUCE PENDANT HEIGHT OF FIXTURES IN THIS ROOM SO FIXTURES AT SAME HEIGHT ABOVE FLOOR AS IN MULTI-PURPOSE ROOM.
- LIGHTING TO BE INSTALLED ON BEAM OR AS HIGH AS POSSIBLE.

STRUCTURAL AND CIVIL

Engineering Ventures

Structural:

clark@engineeringventures.com

Civil:

peteng@engineeringventures.com

802.863.8225

MEP

IN Consulting

derek@inconsulting.com

802.655.1753



DATE ISSUED:

09/16/16

Drawn: JBW

Checked: DLS

REVISIONS:

MEP ADDENDUM #2 1/13/17

BID SET

WESTPORT COMMUNITY CENTER

























22 Champlain Ave



PO Box 465

Westport, NY 12993

SECOND FLOOR ELECTRICAL NEW WORK PLAN

E1.21

LEGEND	
SYMBOL	DESCRIPTION
	DISCONNECT SWITCH
	WALL SWITCH, D = DIMMING
	WALL SWITCH INDICATING CIRCUIT CONTROLLED
	THREE-WAY SWITCH (4 = 4-WAY)
	WALL SWITCH WITH TIMER CONTROL
	WALL SWITCH WITH OCCUPANCY SENSOR
	OCCUPANCY SENSOR
	CABLE TV COAX JACK
	VOICE/DATA/DATA
	PHOTOCELL
	VOICE ONLY WALL PHONE
	POWER DUPLEX RECEPTACLE
	POWER QUADPLEX RECEPTACLE
	CEILING MOUNTED RECEPTICAL
	POWER GFCI RECEPTACLE
	WEATHERPROOF GFCI RECEPTACLE
	JUNCTION BOX
	TYPICAL ROUND LIGHT FIXTURE, LETTER INDICATES CONTROL
	TYPICAL LIGHT FIXTURE, LETTER INDICATES CONTROL
	TYPICAL EXIT LIGHT FIXTURE
	HOME RUN: 1 GROUND, 1 NEUTRAL, 10 CONDUCTOR
	PUSH BUTTON
	BLANK BOX
	ONE SOCKET SWITCHED ON A DUPLEX RECEPTACLE

ELECTRICAL LEGEND	
	EXISTING ELECTRICAL TO BE DEMOLISHED
	EXISTING ELECTRICAL TO REMAIN
	NEW ELECTRICAL WORK TO BE PROVIDED

ELECTRICAL PANEL SCHEDULE: P-1											
VOLTAGE: 240/120V			NEUTRAL: AL/CU			LOCATION: SEE DRAWINGS			FED FROM: SEE ONELINE		
AMPERAGE: 225A			NEUTRAL RATING: 100%			MAKE: -					
INTERRUPTION: 10 KAIC			MAIN TYPE: M.L.O.			MODEL NUMBER: -					
PHASE: 1PH			MAIN RATING: 100A			MOUNTING: SURFACE MOUNT					
WIRE: 4W						TRIM STYLE: HINGED DOOR IN DOOR					
LOAD DESCRIPTION	CKT. BKR.	A	B	C	CKT. NO.	A	B	C	CKT. BKR.	LOAD DESCRIPTION	
LIFT (LF-1)	2P-20A				1 2				2P-50A	ELECTRIC RANGE STOVE	
-	-				3 4				-	(3-#8, 1-#10G)	
OUTDOOR UNIT 1 (OU-1)	2P-30A				5 6				1P-20A	MICROWAVE	
-	-				7 8				1P-20A	REFRIDGERATOR	
(HP-1)(HP-2)(HP-3)(HP-4)(HP-5)(HP-6)(HP-7)	2P-20A				9 10				1P-20A	RECEPTACLES	
-	-				11 12				1P-20A	RECEPTACLES	
(P-1)(P-1)(P-1)(P-1)(P-1)	1P-20A				13 14				1P-20A	RECEPTACLES	
RECEPTACLES	1P-20A				15 16				1P-20A	RECEPTACLES	
RECEPTACLES	1P-20A				17 18				1P-20A	RECEPTACLES	
COPY MACHINE	1P-20A				19 20				1P-20A	COPY MACHINE	
RECEPTACLES	1P-20A				21 22				1P-20A	RECEPTACLES	
RECEPTACLES	1P-20A				23 24				1P-20A	RECEPTACLES	
RECEPTACLES	1P-20A				25 26				1P-20A	RECEPTACLES	
RECEPTACLES	1P-20A				27 28				1P-20A	RECEPTACLES	
EXISTING HOT WATER HEATER	1P-20A				29 30				1P-20A	LIGHTING	
RECEPTACLES	1P-20A				31 32				1P-20A	LIGHTING	
LIGHTING	1P-20A				33 34				1P-20A	RECEPTACLES	
RECEPTACLES	1P-20A				35 36				1P-20A	LIGHTING	
LIGHTING	1P-20A				37 38				2P-60A	(DH-1)	
(ERV-1)	1P-20A				39 40				-	-	
SPARE	1P-20A				41 42				2P-30A	OUTDOOR UNIT 2 (OU-2)	
(WH-1)(UH-1)	1P-20A				43 44				-	-	
LIGHTING	1P-20A				45 46				1P-20A	RECEPTACLES	
SPARE	1P-20A				47 48				1P-20A	SPARE	
SPARE	1P-20A				49 50				1P-20A	SPARE	
SPARE	1P-20A				51 52				1P-20A	SPARE	
SPARE	1P-20A				53 54				1P-20A	SPARE	
SPARE	1P-20A				55 56				2P-30A	SURGE PROTECTION DEVICE	
SPARE	1P-20A				57 58				-	-	
SPARE	1P-20A				59 60				1P-20A	SPARE	
NOTES:	TOTAL	0.0	0.0	0.0		0.0	0.0	0.0	TOTAL		
1. NEUTRAL SHARING IS NOT PERMITTED. PROVIDE ONE NEUTRAL PER CIRCUIT.											
2. VERIFY CIRCUIT BREAKER REQUIREMENTS FOR MECHANICAL AND PLUMBING EQUIPMENT WITH APPROVED SHOP DRAWINGS.											

LIGHTING SCHEDULE					
TAG	DESCRIPTION	MAKE & MODEL	LAMP(S)	ELEC.	REMARKS
(A)	2x4' LED TROFFER	COLUMBIA LIGHTING LCAT LCAT24-35MLG-EDU	33W LED	120 V	-
(B)	6' LED DOWNLIGHT	LITEFRAME COMMERCIAL 6' LED LC6LED120-6LCLED630K84T-B24	30W LED	120 V	-
(C)	ENCLOSED VAULT LED	COLUMBIA LXEM1 LXEM14-35HL-RFA-EDU	52W LED	120 V	-
(D)	STAIRWELL LED	NEW STAR STALIA TRES STM-L-T-L2L-40-LP-UN-SD-OC	60W LED	120 V	FIXTURE TO BE PROVIDED WITH OPTIONAL STEP DIMMING MODULE AND INTERNAL OCCUPANCY SENSOR.
(E)	LED WRAPAROUND	COLUMBIA LIGHTING LAM44-35ML-EDU	47W LED	120 V	-
(F)	2' LED LINEAR DIFFUSED LED WALL MOUNT	LUMAX LIGHTING CLDLED26L35K02-9-FAR	18W LED	120 V	FIXTURE TO BE MOUNTED ABOVE VANITY. COORDINATE WITH ARCHITECTURAL. FIXTURE TO BE DAMP LOCATION RATED.
(G)	LED DIRECT/INDIRECT WALL MOUNT - 12'	ALERA LIGHTING PLANK 7" LED LP7-OA-12-35LM-WM1-EDU-M1W	87W LED	120 V	-
(H)	LED DIRECT/INDIRECT WALL MOUNT - 16'	ALERA LIGHTING PLANK 7" LED LP7-OA-16-35LM-WM1-EDU-M1W	116W LED	120 V	-
(J)	LED DIRECT/INDIRECT WALL MOUNT - 24'	ALERA LIGHTING PLANK 7" LED LP7-OA-24-35LM-WM1-EDU-M1W	174W LED	120 V	-
(K)	LED COMBINATION EXIT/ EMERGENCY LIGHT	COMPASS CC SERIES CCR	4.12W LED	120 V	-
(L)	EXIT/EMERGENCY LIGHT W/ REMOTE CAPACITY	COMPASS CC SERIES CCRRC	3.56W LED	120 V	FIXTURE TO BE PROVIDED WITH OPTIONAL CORD LED OUTDOOR REMOTE HEADS.
(M)	LED PENDANT LIGHT	LURALINE LIGHTING ABS24-WAC-3LJ11 LTE-BL-3DIM17	27W LED	120 V	FIXTURE TO BE PROVIDED WITH OPTIONAL 3DIM17 OPTIONAL DIMMER.
(N)	LED WALLPACK WITH BATTERY BACKUP	RAB LIGHTING WPLED26NVE	26W LED	120 V	-
(O)	LED DIRECT/INDIRECT WALL MOUNT - 8'	ALERA LIGHTING PLANK 7" LED LP7-OA-8-35LM-WM1-EDU-M1W	58W LED	120 V	-
(P)	2x4' LED ZPT	COLUMBIA LIGHTING ZPT24 ZPT 24-2-54-5M	33W LED	120 V	-
(Q)	CEILING FAN WITH LED LIGHT	BIG ASS FAN-HAIKU L3127-X5 (20W LED MODULE)	17.7W FAN 20W LED	120 V	PROVIDE WITH WALL CONTROLLER. LOCATE CONTROLLER WITHIN 20' OF FAN.
(R)	EMERGENCY LIGHT	DUAL-LITE PGN	17W LED	120 V	-
LIGHTING NOTES:					
1. -					

EQUIPMENT SCHEDULE															
TAG	DESCRIPTION	LOCATION	HP	W	FLA	V	PH	CONDUCTORS	GROUND	CONDUIT	STARTER TYPE	BREAKER SIZE	PANEL FEED	NOTES	
(EXF-1)	EXHAUST FAN PANASONIC WHISPERGREEN	SEE PLANS	-	-	0.37	120	1Ø	2#12	1#12	1/2"	M5	20A	SEE SCHEDULES	7	
(EXF-2)	EXHAUST FAN PANASONIC WHISPERGREEN	SEE PLANS	-	-	0.37	120	1Ø	2#12	1#12	1/2"	M5	20A	SEE SCHEDULES	7	
(P-1)	BOILER LOOP CIRCULATOR PUMP	MECH ROOM	1/25	-	0.75	120	1Ø	2#12	1#12	1/2"	M5	20A	SEE SCHEDULES	1,2	
(UH-1)	UNIT HEATER STERLING HYDRONICS HS-60	BASEMENT	1/20	-	1.4	120	1Ø	2#12	1#12	1/2"	M5	20A	SEE SCHEDULES	4	
(ERV-1)	ERV RENAIRE EV300	SEE PLANS	0.2	-	3.3	120	1Ø	2#12	1#12	1/2"	M5	20A	SEE SCHEDULES	1,2	
(HP-1)	HEAT PUMP INDOOR UNIT DAIKIN FTXS09LVJU	SEE PLANS	-	-	-	240	1Ø	2#12	1#12	1/2"	-	15A	SEE SCHEDULES	5	
(HP-2)	HEAT PUMP INDOOR UNIT DAIKIN FTXS09LVJU	SEE PLANS	-	-	-	240	1Ø	2#12	1#12	1/2"	-	15A	SEE SCHEDULES	5	
(HP-3)	HEAT PUMP INDOOR UNIT DAIKIN FTXS12LVJU	SEE PLANS	-	-	-	240	1Ø	2#12	1#12	1/2"	-	15A	SEE SCHEDULES	5	
(HP-4)	HEAT PUMP INDOOR UNIT DAIKIN FTXS12LVJU	SEE PLANS	-	-	-	240	1Ø	2#12	1#12	1/2"	-	15A	SEE SCHEDULES	5	
(HP-5)	HEAT PUMP INDOOR UNIT DAIKIN FTXS12LVJU	SEE PLANS	-	-	-	240	1Ø	2#12	1#12	1/2"	-	15A	SEE SCHEDULES	5	
(HP-6)	HEAT PUMP INDOOR UNIT DAIKIN FTXS12LVJU	SEE PLANS	-	-	-	240	1Ø	2#12	1#12	1/2"	-	15A	SEE SCHEDULES	5	
(HP-7)	HEAT PUMP INDOOR UNIT DAIKIN FTXS24LVJU	SEE PLANS	-	-	-	240	1Ø	2#12	1#12	1/2"	-	15A	SEE SCHEDULES	5	
(OU-1)	OUTDOOR CONDENSING UNIT DAIKIN RMXS48N1VJU	BASEMENT OUTDOOR PAD	-	-	23.3	240	1Ø	2#10	1#10	1/2"	-	30A	SEE SCHEDULES	2,3,5	
(OU-2)	OUTDOOR CONDENSING UNIT DAIKIN RMXS48N1VJU	BASEMENT OUTDOOR PAD	-	-	23.3	240	1Ø	2#10	1#10	1/2"	-	30A	SEE SCHEDULES	2,3,5	
(WH-1)	HOT WATER HEATER ARISTON GL 2.5TI	BASEMENT	-	-	12.5	120	1Ø	2#12	1#12	1/2"	-	20A	SEE SCHEDULES	1,5	
(DH-1)	ELECTRIC DUCT HEATER	SEE PLANS	-	-	41.7	240	1Ø	2#8	1#8	1/2"	-	60A	SEE SCHEDULES	1,5	
(TH-1)	HYDRAULIC THERMAL LINE	SEE PLANS	-	-	3.0	20	1Ø	2#10	1#10	1/2"	-	40A	SEE SCHEDULES	6	
(BP-1)	BRANCH PROVIDER UNIT	BASEMENT	-	10	0.05	240	1Ø	2#12	1#12	1/2"	-	15	SEE SCHEDULES	6	
(BP-2)	BRANCH PROVIDER UNIT	BASEMENT	-	10	0.05	240	1Ø	2#12	1#12	1/2"	-	15	SEE SCHEDULES	6	
(BP-3)	BRANCH PROVIDER UNIT	BASEMENT	-	10	0.05	240	1Ø	2#12	1#12	1/2"	-	15	SEE SCHEDULES	6	
NOTES:															
1. PROVIDE SINGLE POINT CONNECTION TO FACTORY DISCONNECT.															
2. PROVIDE FINAL CONNECTION IN SEAL TIGHT.															
3. PROVIDE WEATHER PROOF GFI SERVICE RECEPTACLE AT UNIT.															
4. FURNISH AND INSTALL DEDICATED 120 VOLT RECEPTACLE FOR EQUIPMENT POWER FEED.															
5. PROVIDE DISCONNECT SWITCH AT EQUIPMENT LOCATION.															
6. PROVIDE DISCONNECT AS REQUIRED PER STATE ELECTRICAL AND ELEVATOR CODES.															
7. REFER TO MECHANICAL CONTROLS PLANS FOR EXHAUST FAN CONTROL.															



DATE ISSUED:

09/16/16

Drawn: JBW

Checked: DLS

REVISIONS:

MEP ADDENDUM #2 1/13/17

BID SET

WESTPORT
COMMUNITY
CENTER

22 Champlain Ave
PO Box 465
Westport, NY 12993

ELECTRICAL
SCHEDULE

E5.01

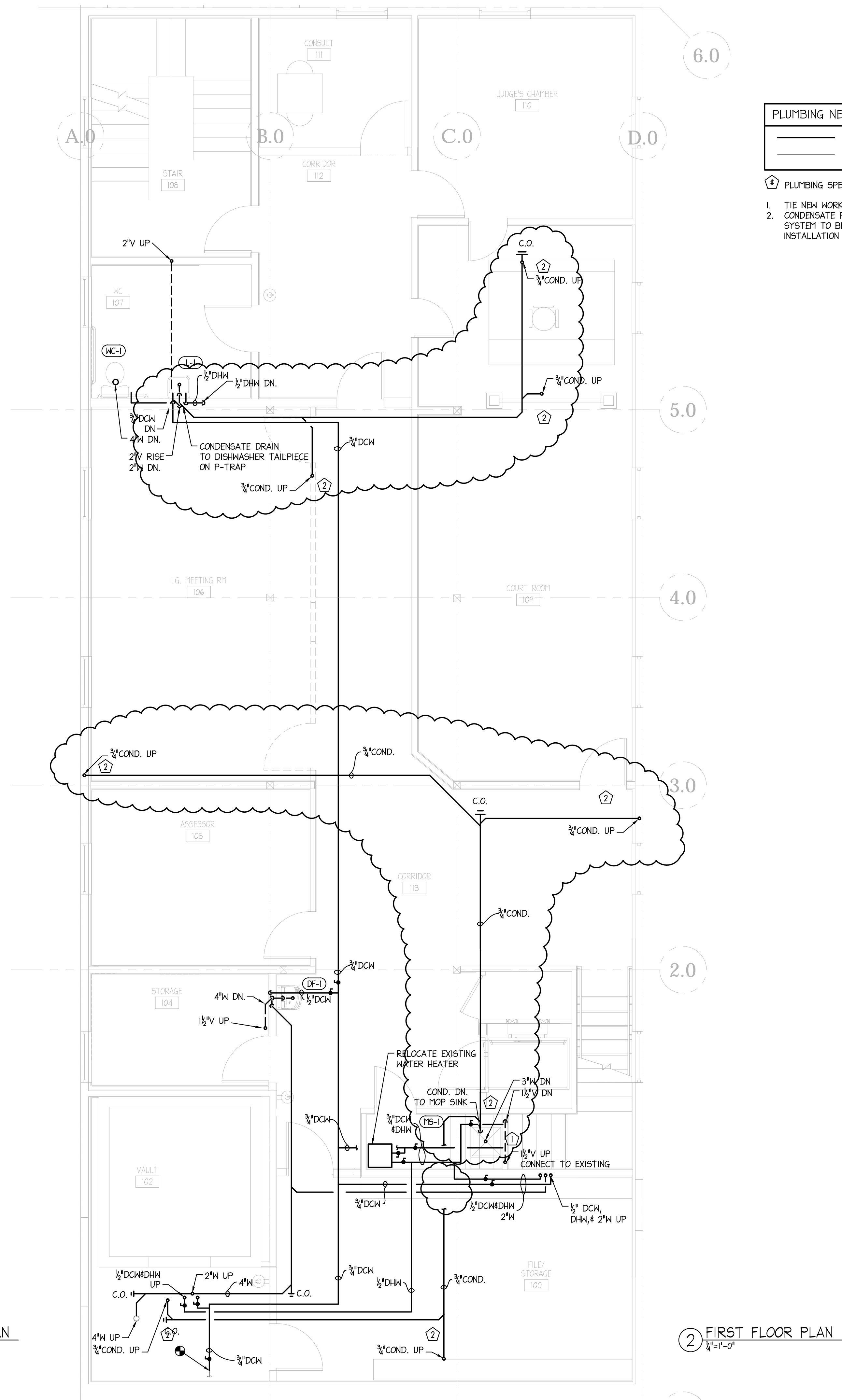
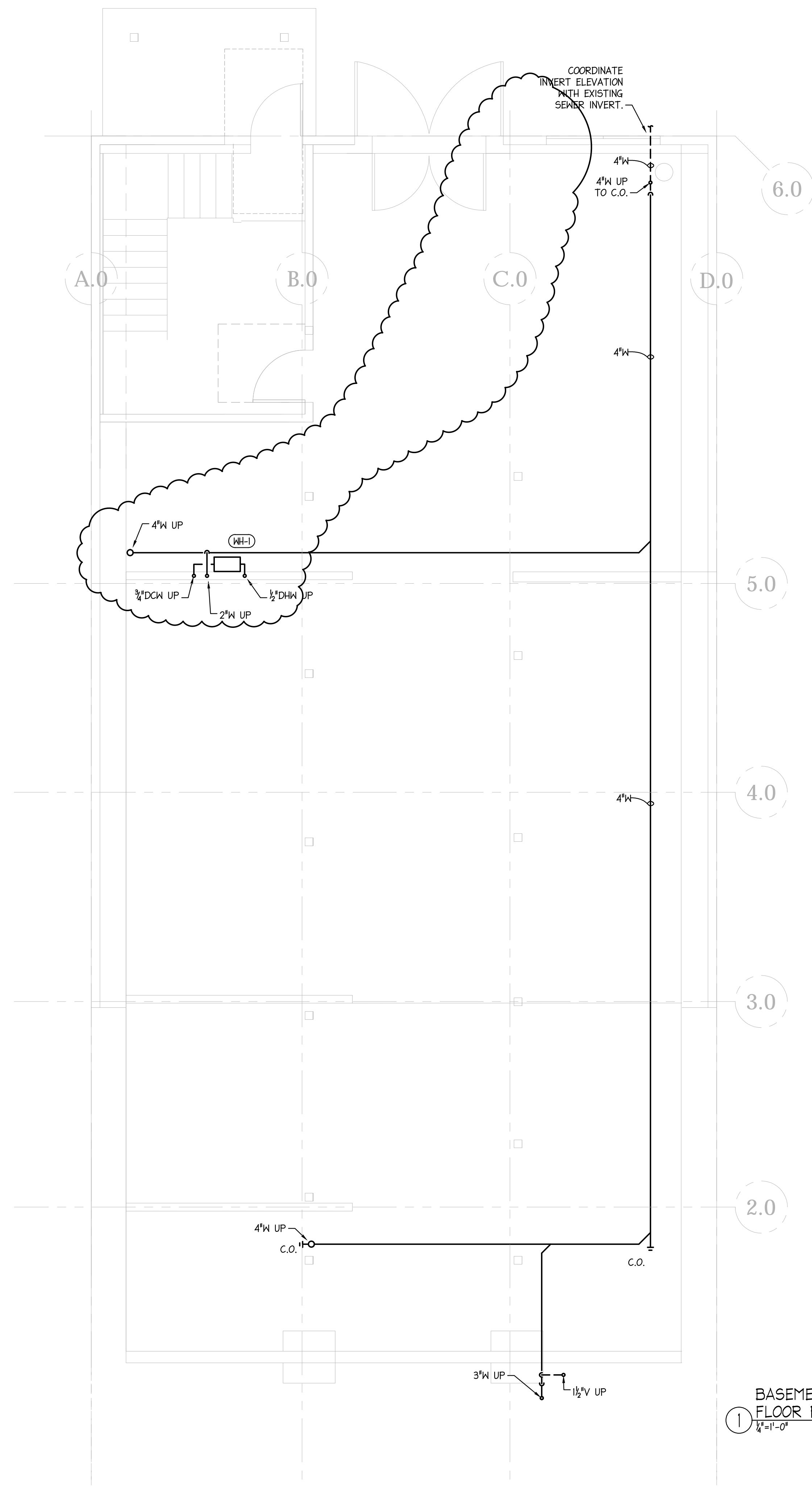

PLUMBING NEW WORK LEGEND	
—————	NEW PLUMBING TO BE FURNISHED AND INSTALLED
—————	EXISTING PLUMBING TO REMAIN

- # PLUMBING SPECIFIC NEW WORK NOTES:
1. TIE NEW WORK VENT INTO EXISTING VENT WITHIN WALL.
 2. CONDENSATE PIPING ASSOCIATED WITH AIR SOURCED HEAT PUMP SYSTEM TO BE INCLUDED IN BASE BID TO ALLOW FOR FUTURE INSTALLATION OF HEAT PUMPS.



VERMONT INTEGRATED
ARCHITECTURE, PC

ANDREA MURRAY, AIA, NCARB, LEED AP
andrea@vermontintegratedarchitecture.com

ASHAR NELSON, AIA, LEED AP
ashar@vermontintegratedarchitecture.com

P.O. Box 862
Middlebury, VT 05753
802.989.7249

STRUCTURAL AND CIVIL

Engineering Ventures
Structural:
clark@engineeringventures.com
Civil:
peterg@engineeringventures.com
802.863.6225

MEP
LN Consulting
derek@lnconsulting.com
802.655.1753



DATE ISSUED:

09/16/16

Drawn: PHF

Checked: DLS

REVISIONS:

ADDENDUM#2-1/13/2017

BID SET

WESTPORT
COMMUNITY
CENTER

22 Champlain Ave
PO Box 465
Westport, NY 12993

BASEMENT & FIRST FLOOR PLUMBING NEW WORK PLAN

P1.11

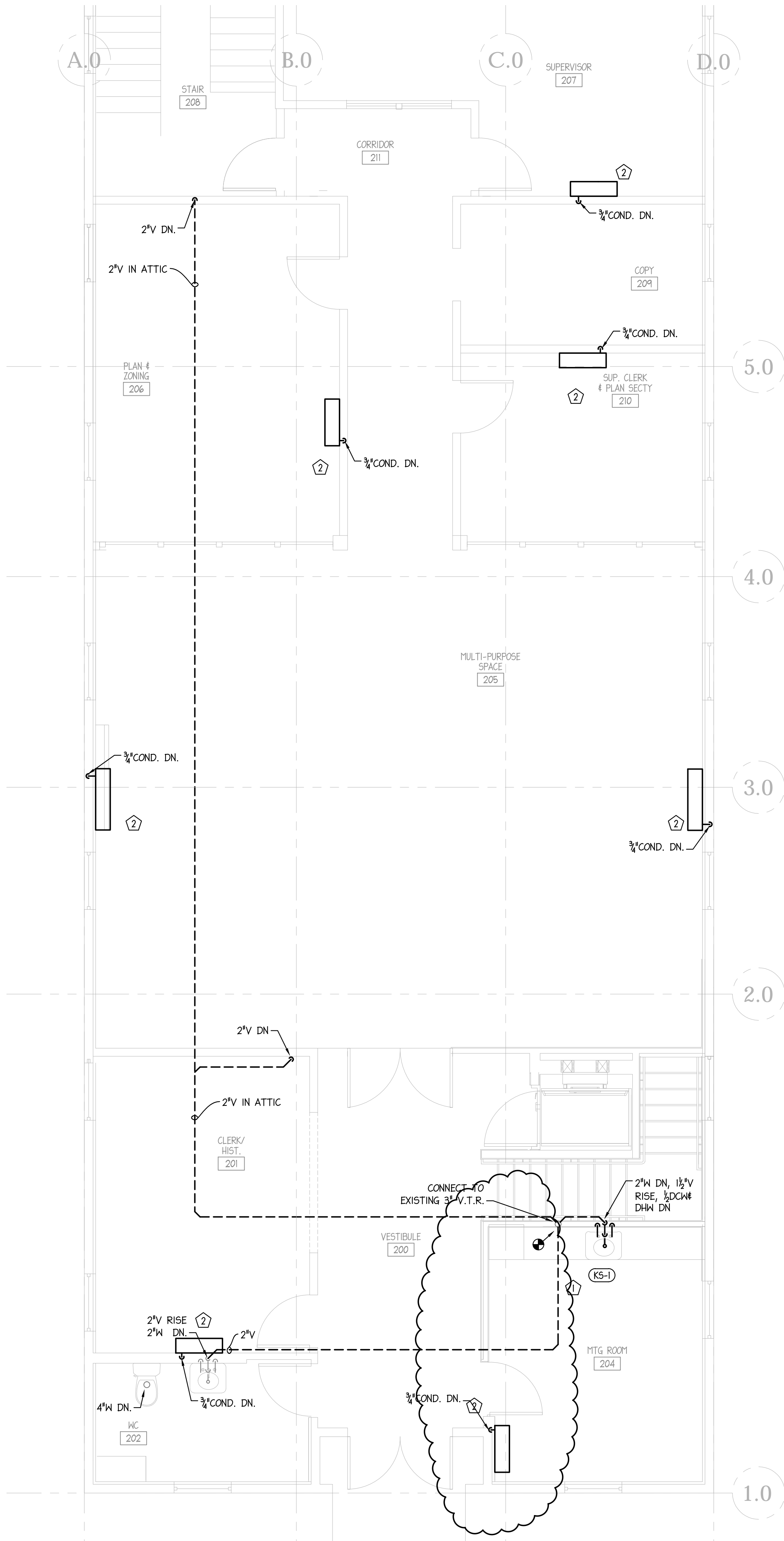

PLUMBING NEW WORK LEGEND	
	NEW PLUMBING TO BE FURNISHED AND INSTALLED
	EXISTING PLUMBING TO REMAIN

1. PLUMBING SPECIFIC NEW WORK NOTES:
1. TIE NEW WORK VENT INTO EXISTING VENT WITHIN WALL.
 2. CONDENSATE PIPING ASSOCIATED WITH AIR SOURCED HEAT PUMP SYSTEM TO BE INCLUDED IN BASE BID TO ALLOW FOR FUTURE INSTALLATION OF HEAT PUMPS.

1 SECOND FLOOR PLAN
1/4"=1'-0"



DATE ISSUED:

09/16/16

Drawn: PHF

Checked: DLS

REVISIONS:

ADDENDUM#2-1/13/2017

BID SET

WESTPORT
COMMUNITY
CENTER

22 Champlain Ave
PO Box 465
Westport, NY 12993

SECOND FLOOR
PLUMBING NEW
WORK PLAN

P1.21

D-2: SOLAR ARRAY SCHEMATIC & DETAILS

NOTE D-2.1:

All Bidders are encouraged to utilize the products and manufacturers listed in the schematics below, however Tier 1 manufacturer products or equivalent specification, quality and performance are acceptable.

NOTE D-2.2:

All Bidders must demonstrate that they are a NYSERDA approved solar system installer and must provide proof of certification with Bid to be deemed a qualified vendor for this Bid.

NOTE D-2.3:

All required Labeling and wiring to comply with NEC2014 code and NYSERDA requirements.

NOTE D-2.4:

Solar modules must be of polycrystalline material and have a silver frame without a black back sheet.

DIRECTORY OF PAGES	
PV-1	PROJECT SUMMARY
PV-2	SITE PLAN
PV-3	SINGLE-LINE DIAGRAM
PV-4	SAFETY LABELS
PV-5	ATTACHMENT PLAN
PV-6	ATTACHMENT DETAILS
PV-7	FIRE SAFETY PLAN
APPENDIX	MODULE DATASHEET
	DISCONNECT DATASHEET
	INVERTER DATASHEET
	MOUNTING SYSTEM DATASHEET
	MOUNTING SYSTEM ENGINEERING LETTER
	UL 1703 CLASS A FIRE CERTIFICATION
	UL 2703 GROUND AND BONDING CERTIFICATION
	ANCHOR DATASHEET

PROJECT DETAILS	
PROPERTY OWNER	
PROPERTY ADDRESS	22 CHAMPLAIN AVE, WESTPORT, NY 12993 US
APN	
ZONING	RESIDENTIAL
USE AND OCCUPANCY CLASSIFICATION	ONE- OR TWO-FAMILY DWELLING GROUP (GROUP R3)
AHJ	
UTILITY COMPANY	NIAGARA MOHAWK POWER CORP.
ELECTRICAL CODE	2014 NEC (NFPA 70)
FIRE CODE	2015 IFC

CONTRACTOR INFORMATION	
COMPANY	ALBANY SOLAR SOLUTIONS
LICENSE NUMBER	
ADDRESS	15 FARRELL RD, TROY, NY 12180
PHONE NUMBER	
CONTRACTOR SIGNATURE	

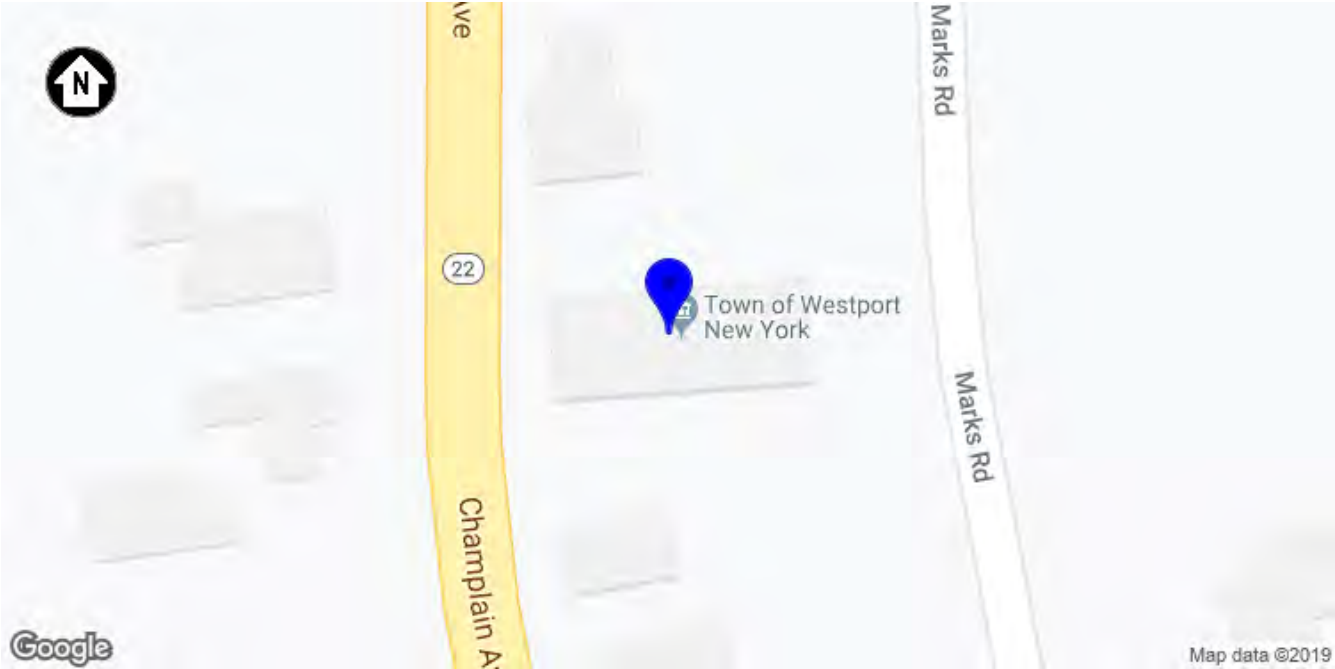

1 PLOT
PV-1 SCALE: NTS

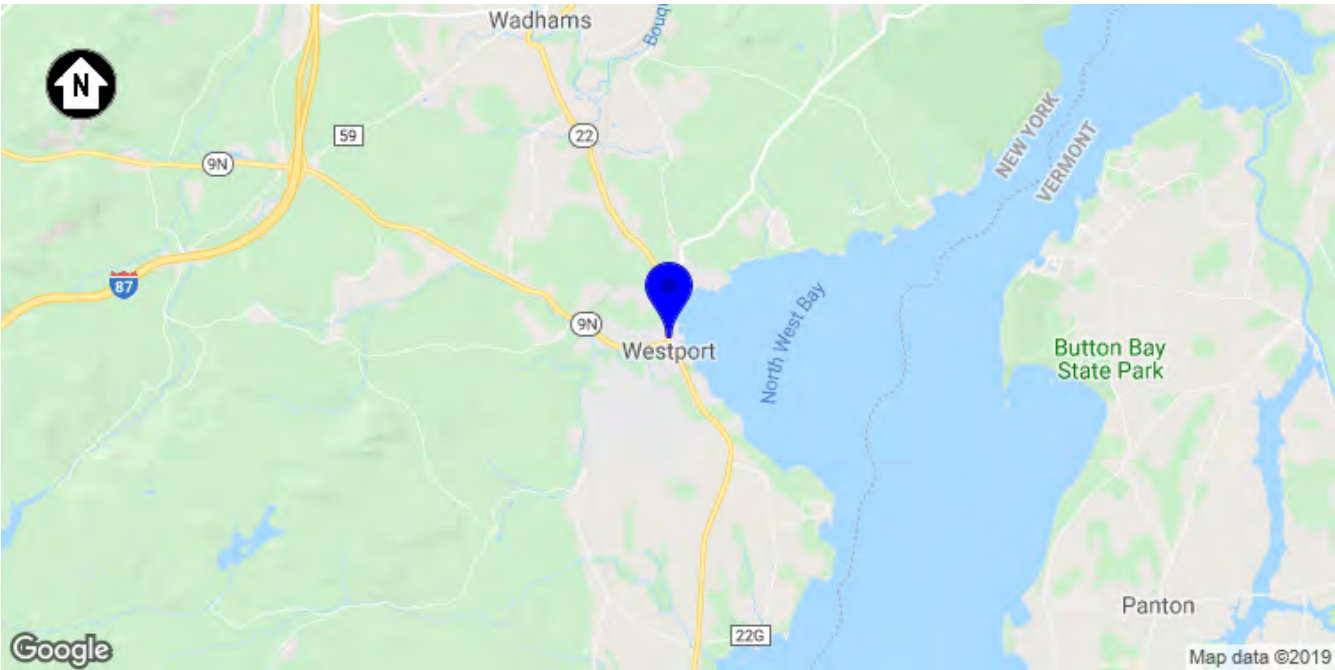

2 LOCALE
PV-1 SCALE: NTS

SCOPE OF WORK
THIS PROJECT INVOLVES THE INSTALLATION OF A PHOTOVOLTAIC POWER SYSTEM. SOLAR PANELS WILL BE RACKED USING A PREENGINEERED RACKING SYSTEM. THE RACKED MODULES WILL BE ELECTRICALLY CONNECTED WITH DC TO AC POWER INVERTERS AND INTERCONNECTED TO THE LOCAL UTILITY USING MEANS AND METHODS CONSISTENT WITH THE RULES ENFORCED BY THE LOCAL UTILITY AND PERMITTING JURISDICTION.

THIS DOCUMENT HAS BEEN PREPARED FOR THE PURPOSE OF DESCRIBING THE DESIGN OF A PROPOSED PV SYSTEM WITH ENOUGH DETAIL TO DEMONSTRATE COMPLIANCE WITH APPLICABLE CODES AND REGULATIONS. THE DOCUMENT SHALL NOT BE RELIED UPON AS A SUBSTITUTE FOR FOLLOWING MANUFACTURER INSTALLATION INSTRUCTIONS. THE SYSTEM SHALL COMPLY WITH ALL MANUFACTURERS LISTING AND INSTALLATION INSTRUCTIONS, AS WELL AS ALL APPLICABLE CODES. NOTHING IN THIS DOCUMENT SHALL BE INTERPRETED IN A WAY THAT OVERRIDES THEM. CONTRACTOR IS RESPONSIBLE FOR VERIFICATION OF ALL CONDITIONS, DIMENSIONS, AND DETAILS IN THIS DOCUMENT.

SYSTEM DETAILS	
DESCRIPTION	NEW GRID-INTERACTIVE PHOTOVOLTAIC SYSTEM WITH NO BATTERY STORAGE
DC RATING OF SYSTEM	17,820W
AC RATING OF SYSTEM	16,800W
AC OUTPUT CURRENT	63.8A
INVERTER(S)	28 X APS YC600
MODULE	TRINA SOLAR TSM-330PD14
ARRAY WIRING	(4) BRANCH OF 7 YC600 MICROINVERTERS

INTERCONNECTION DETAILS	
POINT OF CONNECTION	NEW SUPPLY SIDE AC CONNECTION PER NEC 705.12(A)
UTILITY SERVICE	120/240V 1Φ
INSIDE PANELBOARD	EATON DG223NRB , 2-POLE, 100A, 240VAC

SITE DETAILS	
ASHRAE EXTREME LOW	-28°C (-18°F)
ASHRAE 2% HIGH	29°C (84°F)
CLIMATE DATA SOURCE	MONTPELIER AIRPORT (KMPV)
WIND SPEED	110 MPH (ASCE7-10)
RISK CATEGORY	II
WIND EXPOSURE CATEGORY	
GROUND SNOW LOAD	60 PSF

P-128824

GRID-TIED SOLAR POWER SYSTEM

22 CHAMPLAIN AVE
WESTPORT, NY 12993

PROJECT SUMMARY

DOC ID: 128824-160320-1
DATE: 12/4/19
CREATOR: T.S.
REVIEWER:

REVISIONS

PV-1

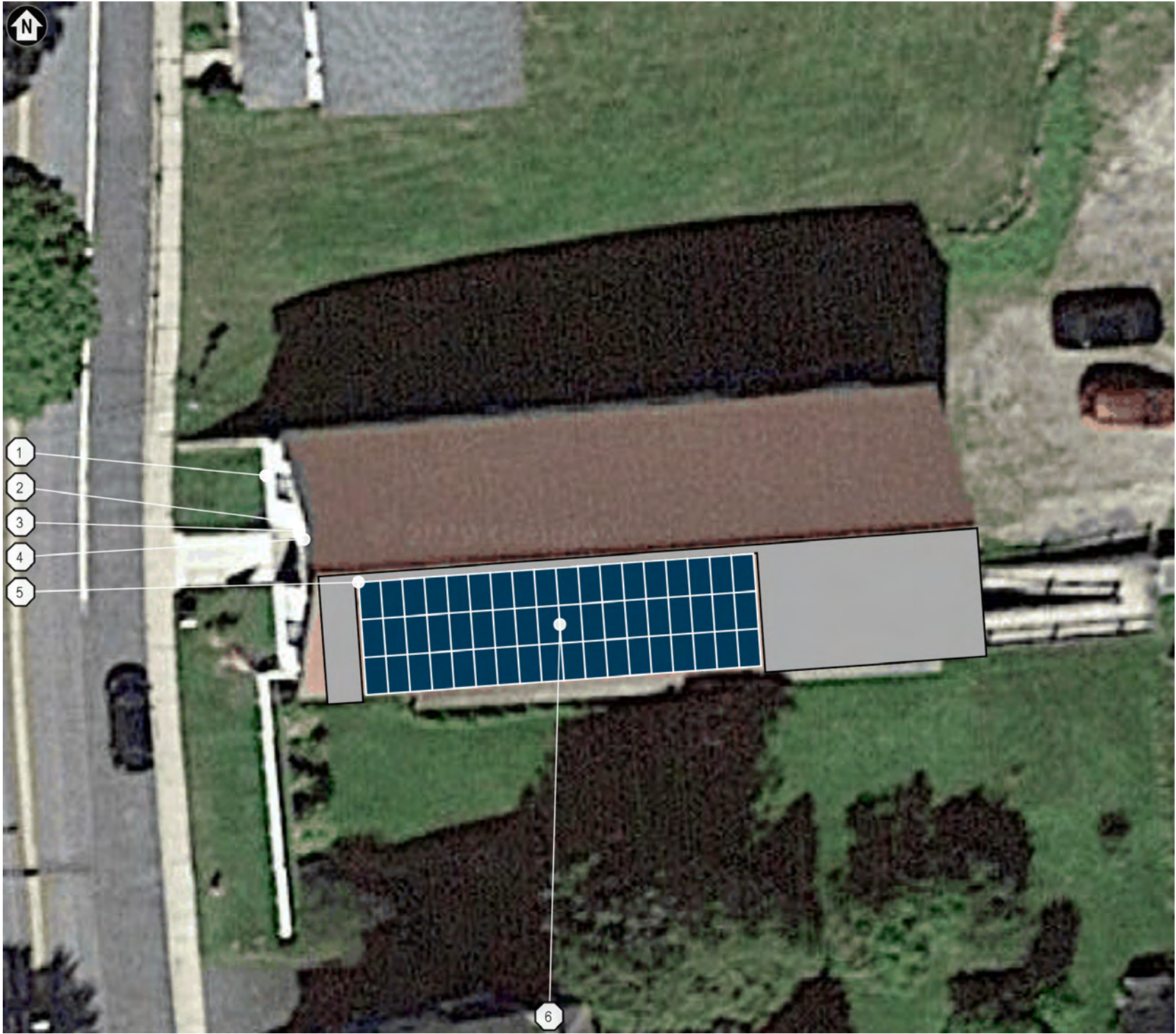

1 SITE PLAN
PV-2 SCALE: 1" = 20'

GENERAL NOTES	
1	EQUIPMENT LIKELY TO BE WORKED UPON WHILE ENERGIZED SHALL BE INSTALLED IN LOCATIONS THAT SATISFY MINIMUM WORKING CLEARANCES PER NEC 110.26.
2	CONTRACTOR SHALL USE ONLY COMPONENTS LISTED BY A NATIONALLY RECOGNIZED TESTING LABORATORY FOR THE INTENDED USE.
3	CONTRACTOR IS RESPONSIBLE FOR FURNISHING ALL EQUIPMENT, CABLES, ADDITIONAL CONDUITS, RACEWAYS, AND OTHER ACCESSORIES NECESSARY FOR A COMPLETE AND OPERATIONAL PV SYSTEM.
4	ALL EMT CONDUIT FITTINGS SHALL BE LISTED AS WEATHERPROOF FITTINGS AND INSTALLED TO ENSURE A RAINTIGHT FIT, PER NEC 358.42.

- 1 (E) UTILITY METER, OUTDOOR
- 2 (E) MAIN SERVICE PANEL (MSP), OUTDOOR
- 3 (N) VISIBLE, LOCKABLE, LABELED AC DISCONNECT LOCATED WITHIN 10 FT OF UTILITY METER (SW1), OUTDOOR
- 4 (N) AC COMBINER (C1), OUTDOOR , OUTPUT CIRCUIT CONDUCTORS SHALL BE RUN IN EMT CONDUIT OVER ROOF NO CLOSER THAN 0.5" ABOVE ROOF SURFACE
- 5 (N) TRANSITION BOX (JB1), OUTDOOR , OUTPUT CIRCUIT CONDUCTORS SHALL BE RUN IN EMT CONDUIT OVER ROOF NO CLOSER THAN 0.5" ABOVE ROOF SURFACE
- 6 (N) PROPOSED ROOF-MOUNTED PHOTOVOLTAIC ARRAY. 7:12 (30°) SLOPED ROOF, 54 PV MODULES (SILVER FRAME, WHITE BACKSHEET), 176° AZIMUTH

P-128824

GRID-TIED SOLAR POWER SYSTEM

22 CHAMPLAIN AVE
WESTPORT, NY 12993

SITE PLAN

DOC ID: 128824-160320-1
DATE: 12/4/19
CREATOR: T.S.
REVIEWER:

REVISIONS	

PV-2

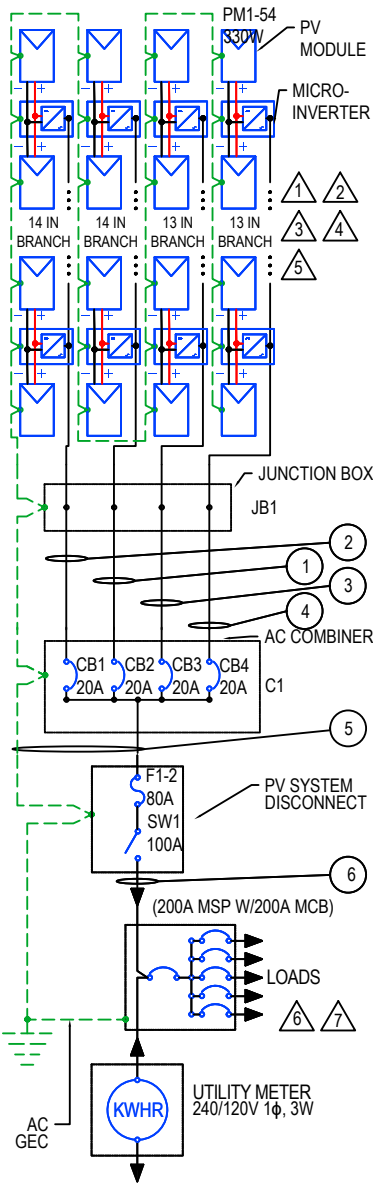

MODULES										
REF.	QTY.	MAKE AND MODEL	P _{MAX}	P _{TC}	I _{SC}	I _{MP}	V _{OC}	V _{MP}	TEMP. COEFF. OF V _{OC}	FUSE RATING
PM1-54	54	TRINA SOLAR TSM-330PD14	330W	301W	9.28A	8.83A	45.8V	37.4V	-0.147V/°C (-0.32%/°C)	15A

INVERTERS										
REF.	QTY.	MAKE AND MODEL	AC VOLTAGE	GROUND	MAX OCPD RATING	RATED POWER	MAX OUTPUT CURRENT	MAX INPUT CURRENT	MAX INPUT VOLTAGE	CEC WEIGHTED EFFICIENCY
I1-28	28	APS YC600	240V	UNGROUND	—	600W	2.3A	24.0A	55V	96.5%

PASS-THRU BOXES AND COMBINERS										
REF.	QTY.	MAKE AND MODEL	RATED CURRENT			MAX RATED VOLTAGE				
JB1	1	GENERIC GEN-AWB-TB-8-4X OR EQUIV.	30A			240VAC / 600VDC				
C1	1	GENERIC WALL-MOUNTED COMBINER OR EQUIV.	64A			240VAC				

DISCONNECTS										
REF.	QTY.	MAKE AND MODEL	RATED CURRENT		MAX RATED VOLTAGE					
SW1	1	EATON DG223NRB OR EQUIV.	100A		240VAC					

OCPDS										
REF.	QTY.	RATED CURRENT			MAX VOLTAGE					
CB1-4	4	20A			240VAC					
F1-2	2	80A			240VAC					

SYSTEM SUMMARY				
	BRANCH 1	BRANCH 2	BRANCH 3	BRANCH 4
INVERTERS PER BRANCH	7	7	7	7
MAX AC CURRENT	15.96A	15.96A	15.96A	15.96A
MAX AC OUTPUT	4,200W	4,200W	4,200W	4,200W
ARRAY STC POWER	17,820W			
ARRAY PTC POWER	16,276W			
MAX AC CURRENT	64A			
MAX AC POWER OUTPUT	16,800W			
DERATED AC POWER OUTPUT	15,706W			

- NOTES**
- 1 THE DC AND AC CONNECTORS OF THE LISTED APS YC600 CONFORM TO NEC 690.17(E) REQUIREMENT THAT INVERTERS INCLUDE DISCONNECTS FROM ALL SOURCES OF POWER.
- 2 UNGROUNDED SYSTEM DC CONDUCTORS SHALL BE COLOR-CODED AS FOLLOWS. DC POSITIVE SHALL BE RED (OR MARKED RED) AND DC NEGATIVE SHALL BE BLACK (OR MARKED BLACK)
- 3 ALL METAL ENCLOSURES, RACEWAYS, CABLES AND EXPOSED NONCURRENT-CARRYING METAL PARTS OF EQUIPMENT SHALL BE GROUNDED TO EARTH AS REQUIRED BY NEC 250.4(B) AND PART III OF NEC ARTICLE 250 AND EQUIPMENT GROUNDING CONDUCTORS SHALL BE SIZED ACCORDING TO NEC 690.45. THE GROUNDING ELECTRODE SYSTEM SHALL ADHERE TO 690.47(B) AND 250.169. THE DC GROUNDING ELECTRODE SHALL BE SIZED ACCORDING TO 250.166
- 4 AN ADDITIONAL ARRAY GROUNDING ELECTRODE SHALL BE INSTALLED IN ACCORDANCE WITH NEC SECTIONS 250.52 AND 250.54 UNLESS THE ARRAY STRUCTURE IS SUITABLE TO SERVE AS A GROUNDING ELECTRODE AS PER NEC SECTION 250.2, THE LOAD SERVED BY THE ARRAY IS INTEGRAL WITH THE ARRAY, OR THE PREMISE'S EXISTING WIRING ELECTRODE IS LOCATED WITHIN 6FT, AS PER NEC SECTION 690.47(D)
- 5 MAX DC VOLTAGE OF PV MODULE IS EXPECTED TO BE 53.6V AT -28°C (-28°C - 25°C) X -0.147V/°C + 45.8V = 53.6V).
- 6 PV SYSTEM DISCONNECT SHALL BE A VISIBLE KNIFE-BLADE TYPE DISCONNECT THAT IS ACCESSIBLE AND LOCKABLE BY THE UTILITY. THE DISCONNECT SHALL BE LOCATED WITHIN 10 FT OF UTILITY METER.
- 7 POINT-OF-CONNECTION IS ON THE SUPPLY SIDE OF SERVICE DISCONNECT, INSIDE PANELBOARD ENCLOSURE USING UNUSED TERMINALS, TERMINALS THAT ARE SUITABLE FOR DOUBLE LUGGING, OR USING OTHER LOCALLY-APPROVED METHODS AND HARDWARE, IN COMPLIANCE WITH NEC 705.12(A).

CONDUCTOR AND CONDUIT SCHEDULE W/ELECTRICAL CALCULATIONS														
ID	TYPICAL	CONDUCTOR	CONDUIT / CABLE	CURRENT-CARRYING CONDUCTORS IN CONDUIT / CABLE	OCPD	EGC	TEMP. CORR. FACTOR	FILL FACTOR	CONT. CURRENT	MAX. CURRENT (125%)	BASE AMP.	DERATED AMP.	TERM. TEMP. RATING	AMP. @ TERM. TEMP. RATING
1	1	12 AWG THWN-2, COPPER	0.75" DIA. EMT	6	20A	12 AWG THWN-2, COPPER	0.76 (51°C)	0.8	15.96A	19.95A	30A	18.24A	90°C	30A
2	1	12 AWG THWN-2, COPPER	0.75" DIA. EMT	6	20A	12 AWG THWN-2, COPPER	0.76 (51°C)	0.8	15.96A	19.95A	30A	18.24A	90°C	30A
3	1	12 AWG THWN-2, COPPER	0.75" DIA. EMT	6	20A	12 AWG THWN-2, COPPER	0.76 (51°C)	0.8	15.96A	19.95A	30A	18.24A	90°C	30A
4	1	12 AWG THWN-2, COPPER	0.5" DIA. EMT	2	20A	12 AWG THWN-2, COPPER	0.76 (51°C)	1.0	15.96A	19.95A	30A	22.8A	90°C	30A
5	1	4 AWG THWN-2, COPPER	1" DIA. EMT	2	N/A	8 AWG THWN-2, COPPER	0.76 (51°C)	1.0	63.84A	79.8A	95A	72.2A	75°C	85A
6	1	4 AWG THWN-2, COPPER	1" DIA. EMT	2	80A X 2	8 AWG THWN-2, COPPER	1.0 (29°C)	1.0	63.84A	79.8A	95A	95A	75°C	85A

- GENERAL ELECTRICAL NOTES**
- 1 UTILITY HAS 24-HR UNRESTRICTED ACCESS TO ALL PHOTOVOLTAIC SYSTEM COMPONENTS LOCATED AT THE SERVICE ENTRANCE.
- 2 MODULES CONFORM TO AND ARE LISTED UNDER UL 1703.
- 3 CONDUCTORS EXPOSED TO SUNLIGHT SHALL BE LISTED AS SUNLIGHT RESISTANT PER NEC ARTICLE 300.6 (C) (1) AND ARTICLE 310.8 (D).
- 4 CONDUCTORS EXPOSED TO WET LOCATIONS SHALL BE SUITABLE FOR USE IN WET LOCATIONS PER NEC ARTICLE 310.8 (C).

- GROUNDING NOTES**
- 1 ALL EQUIPMENT SHALL BE PROPERLY GROUNDED PER THE REQUIREMENTS OF NEC ARTICLES 250 & 690
- 2 PV MODULES SHALL BE GROUNDED TO MOUNTING RAILS USING MODULE LUGS OR RACKING INTEGRATED
- 3 GROUNDING CLAMPS AS ALLOWED BY LOCAL JURISDICTION. ALL OTHER EXPOSED METAL PARTS SHALL BE GROUNDED USING UL-LISTED LAY-IN LUGS.
- 4 INSTALLER SHALL CONFIRM THAT MOUNTING SYSTEM HAS BEEN EVALUATED FOR COMPLIANCE WITH UL 2703 "GROUNDING AND BONDING" WHEN USED WITH PROPOSED PV MODULE.
- 5 ALL GROUNDING SYSTEM COMPONENTS SHALL BE LISTED FOR THEIR PURPOSE
- 6 IF THE EXISTING MAIN SERVICE PANEL DOES NOT HAVE A VERIFIABLE GROUNDING ELECTRODE, IT IS THE CONTRACTOR'S RESPONSIBILITY TO INSTALL A SUPPLEMENTAL GROUNDING ELECTRODE.
- 7 AC SYSTEM GROUNDING ELECTRODE CONDUCTOR (GEC) SHALL BE A MINIMUM SIZE #8AWG WHEN INSULATED, #6AWG IF BARE WIRE.
- 8 EQUIPMENT GROUNDING CONDUCTORS SHALL BE SIZED ACCORDING TO NEC ARTICLE 690.45, AND BE A MINIMUM OF #10AWG WHEN NOT EXPOSED TO DAMAGE, AND #6AWG SHALL BE USED WHEN EXPOSED TO DAMAGE
- 9 GROUNDING AND BONDING CONDUCTORS, IF INSULATED, SHALL BE COLOR CODED GREEN, OR MARKED GREEN IF #4AWG OR LARGER

JB1 - TRANSITION BOX
(MODEL NOT SPECIFIED)

1

C1 - AC COMBINER
(MODEL NOT SPECIFIED)

1

SW1 - DISCONNECT
(EATON DG223NRB)

13456

MSP - MAIN SERVICE PANEL

26

1 EACH DISCONNECTING MEANS FOR PHOTOVOLTAIC EQUIPMENT (JB1, C1, SW1)

! WARNING !

ELECTRIC SHOCK HAZARD. DO NOT TOUCH TERMINALS. TERMINALS ON BOTH LINE AND LOAD SIDES MAY BE ENERGIZED IN THE OPEN POSITION.

NEC 690.17(E)

3 AC SOLAR DISCONNECT (SW1)

PHOTOVOLTAIC AC DISCONNECT

NEC 690.13(B)

4 SEE NOTE NO. 4 (SW1)

PHOTOVOLTAIC SYSTEM EQUIPPED WITH RAPID SHUTDOWN

NEC 690.56(C) AND IFC 605.11.1

5 AC DISCONNECT (SW1)

MAXIMUM AC OPERATING CURRENT: 63.8A
MAXIMUM AC OPERATING VOLTAGE: 240V

NEC 690.54

2 POINT-OF-INTERCONNECTION OR AT MAIN SERVICE DISCONNECT (MSP)

! CAUTION !

POWER TO THIS BUILDING IS ALSO FROM ROOF MOUNTED SOLAR ARRAY WITH SAFETY DISCONNECTS AS SHOWN



INSTALLED BY ALBANY SOLAR SOLUTIONS

NEC 690.56(B)

6 ANY AC ELECTRICAL PANEL THAT IS FED BY BOTH THE UTILITY AND THE PHOTOVOLTAIC SYSTEM (SW1, MSP)

! WARNING !

DUAL POWER SOURCE. SECOND SOURCE IS PHOTOVOLTAIC SYSTEM.

NEC 705.12(D)(3)

LABELING NOTES	
1	ALL PLAQUES AND SIGNAGE REQUIRED BY 2014 NEC AND 2015 IFC WILL BE INSTALLED AS REQUIRED.
2	LABELS, WARNING(S) AND MARKING SHALL COMPLY WITH ANSI Z535.4, WHICH REQUIRES THAT DANGER, WARNING, AND CAUTION SIGNS USED THE STANDARD HEADER COLORS, HEADER TEXT, AND SAFETY ALERT SYMBOL ON EACH LABEL. THE ANSI STANDARD REQUIRES A HEADING THAT IS AT LEAST 50% TALLER THAN THE BODY TEXT, IN ACCORDANCE WITH NEC 110.21(B).
3	A PERMANENT PLAQUE OR DIRECTORY SHALL BE INSTALLED PROVIDING THE LOCATION OF THE SERVICE DISCONNECTING MEANS AND THE PHOTOVOLTAIC SYSTEM DISCONNECTING MEANS IF NOT IN THE SAME LOCATION IN ACCORDANCE WITH NEC 690.56(B).
4	LABEL(S) WITH MARKING, "PHOTOVOLTAIC SYSTEM EQUIPPED WITH RAPID SHUTDOWN," SHALL BE LOCATED AT POINT-OF-INTERCONNECTION OR AT MAIN SERVICE DISCONNECT THE LABEL SHALL HAVE 3/8" TALL LETTERS AND BE REFLECTIVE WITH WHITE TEXT ON A RED BACKGROUND

P-128824

GRID-TIED SOLAR POWER SYSTEM

22 CHAMPLAIN AVE
WESTPORT, NY 12993

SAFETY LABELS

DOC ID: 128824-160320-1
DATE: 12/4/19
CREATOR: T.S.
REVIEWER:

REVISIONS

PV-4

ROOF PROPERTIES	
ROOF MATERIAL	COMPOSITION SHINGLE (1 LAYER)
SLOPE	7/12 (30.3°)
MEAN ROOF HEIGHT	25.6FT
DECK SHEATHING	15/32" OSB
CONSTRUCTION	RAFTERS (2X12'S), 16IN OC

MODULE MECHANICAL PROPERTIES	
MODEL	TRINA SOLAR TSM-330PD14
DIMENSIONS (AREA)	77.2IN X 39.1IN X 1.6IN (20.9 SQ FT)
WEIGHT	49.6LB

MOUNTING SYSTEM PROPERTIES	
RAIL MODEL	SNAPRACK SERIES 100 UL
ANCHOR MODEL	ROOF TECH RT-MINI W/ (5) 2-3/8 IN SCREW FASTENERS, (1) 1-1/4 IN HEX BOLT AND NUT, 0.75IN AIR GAP
FASTENING METHOD	ATTACH TO ROOF SURFACE
MAX. ALLOW. RAIL SPAN	64.0IN (ZONES 1, 2, AND 3)
MAX. MOUNT SPACING	48.0IN (ZONES 1, 2, AND 3)
MAX. ALLOW. CANTILEVER	21.8IN (ZONES 1, 2, AND 3)
GROUNDING AND BONDING	INTEGRAL GROUNDING CERTIFIED TO UL 2703 REQUIREMENTS

DEAD LOAD CALCULATIONS			
LOAD	QTY	LBS	TOTAL LBS
MODULES	54	49.6	2678.6
LINEAR FEET OF RAIL	357 FT	0.8	268.8
ANCHORS	96	0.5	52.7
MISC. HARDWARE		40.3	40.3
TOTAL ARRAY WEIGHT			3040.5 LBS
AREA NAME	QTY	SQFT	TOTAL SQFT
MODULES	54	20.9	1128.6
POINT LOAD (3040.5 LBS / 96 ATTACHMENTS)			31.7 LBS
DIST. LOAD (3040.5 LBS / 1128.6 SQFT)			2.69 PSF

NOTES	
1	RAFTER LOCATIONS ARE APPROXIMATE. ACTUAL LOCATIONS MAY DIFFER AND CONTRACTOR MAY NEED TO ADJUST MOUNT LOCATIONS. IN NO CASE SHALL THE MOUNT SPACING EXCEED "MAX. MOUNT SPACING"
2	PER ENGINEERING, CANTILEVER ("RAIL END OVERHANG") "IS NOT TO EXCEED 34% OF ACCEPTABLE RAIL SPAN" DEFINED IN THIS DOCUMENT AS "MAX. ALLOW. RAIL SPAN".

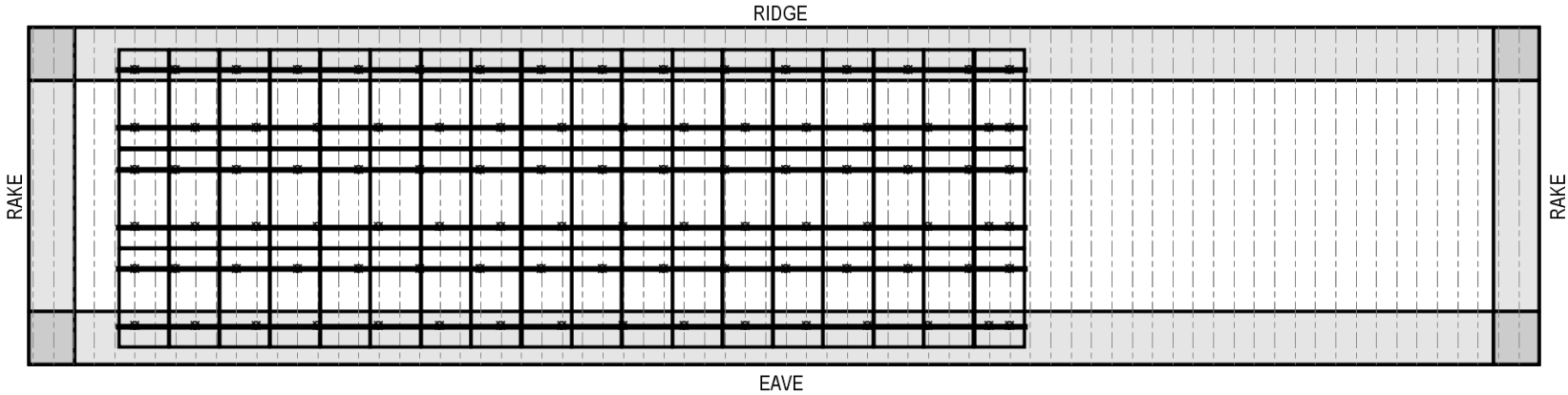

WIND ZONE I



WIND ZONE II



WIND ZONE III

DISTANCE α IS EQUAL TO 10% OF THE BUILDING'S LEAST HORIZONTAL DIMENSION OR 40% OF THE MEAN ROOF HEIGHT, WHICHEVER IS SMALLER, BUT NOT LESS THAN 4% OF THE LEAST HORIZONTAL DIMENSION OR 3 FEET (ACSE 7-10). THESE SETBACKS ARE APPLIED TO THE BUILDING FOOTPRINT AND PROJECTED TO THE PLANES OF ROOF CORNERS, RAKES, HIPS, EAVES, MANSARDS, AND RIDGES OF ROOF FACES.

α = MAX(MIN(0.4 * MEAN ROOF HEIGHT, 0.1 * LEAST HORIZONTAL DIMENSION), 0.04 * LEAST HORIZONTAL DIMENSION, 3 FT)

3.0 FT = MAX(MIN(0.4 * 25.6 FT, 0.1 * 30.0 FT), 0.04 * 30.0 FT, 3 FT)

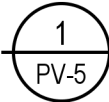

ATTACHMENT PLAN (ORTHOGONAL PROJECTION)

SCALE: 1" = 20'

P-128824

GRID-TIED SOLAR POWER SYSTEM

22 CHAMPLAIN AVE
WESTPORT, NY 12993

ATTACHMENT
PLAN

DOC ID: 128824-160320-1

DATE: 12/4/19

CREATOR: T.S.

REVIEWER:

REVISIONS

PV-5

ATTACHMENT
DETAILS

DOC ID: 128824-160320-1

DATE: 12/4/19

CREATOR: T.S.

REVIEWER:

REVISIONS

PV-6

MOUNTING SYSTEM NOTES

- 1
- FLASHING SHALL BE APPLIED IN ACCORDANCE WITH MANUFACTURERS' INSTRUCTIONS.

2

IF THERE IS ANY CONFLICT BETWEEN WHAT IS DEPICTED HERE AND INSTRUCTIONS PROVIDED BY A MANUFACTURER, THE MANUFACTURER'S INSTRUCTIONS SHALL SUPERCEDE.

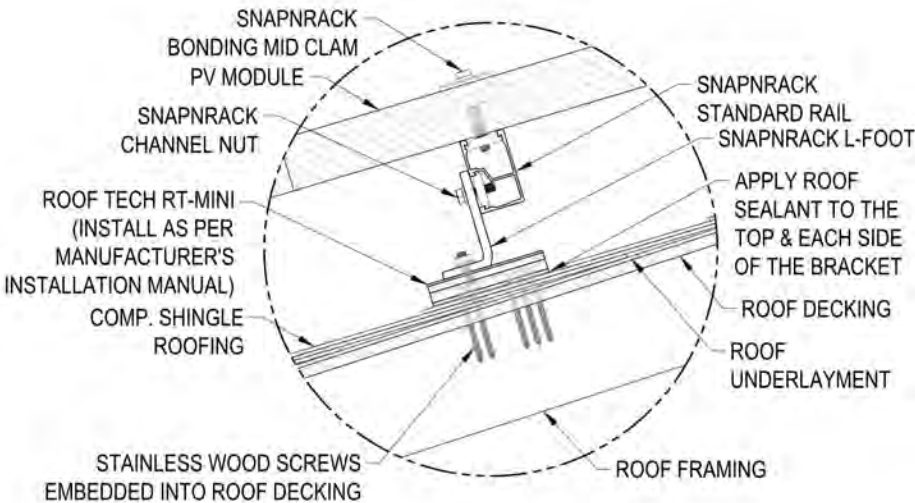
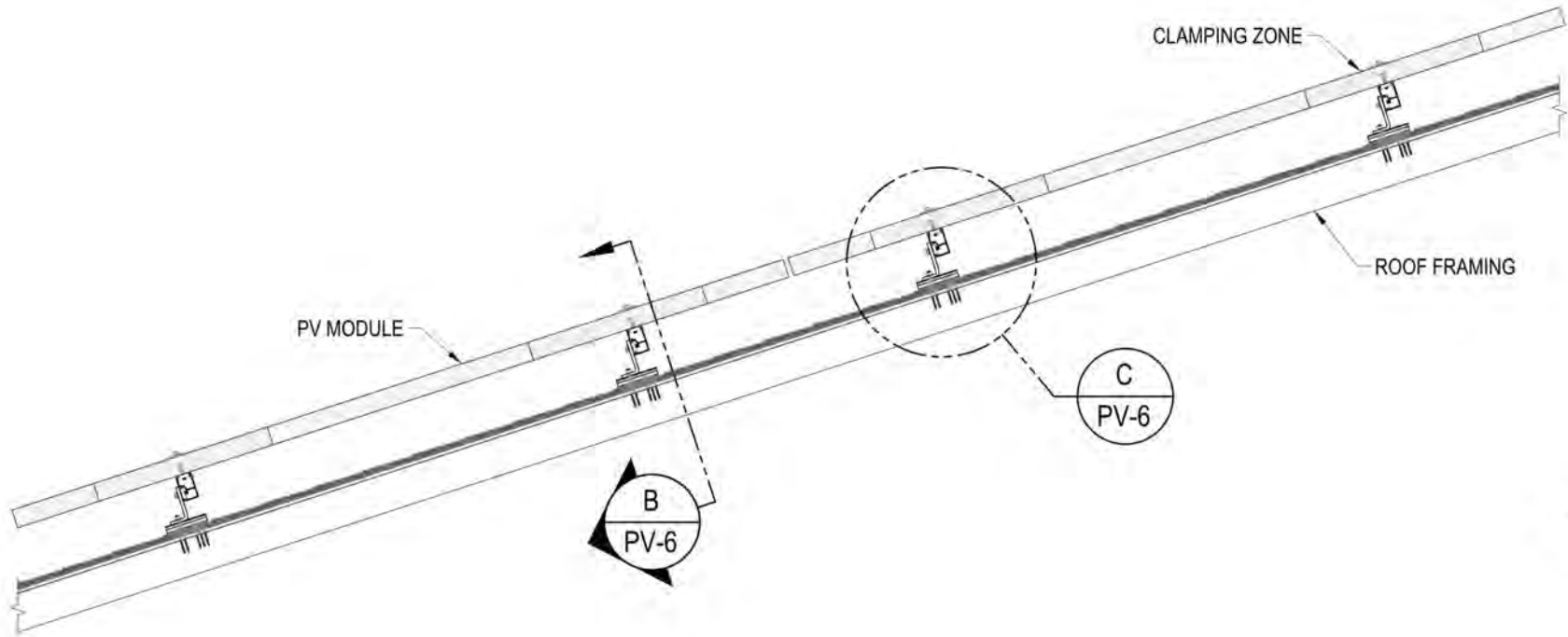

A RACKING ELEVATION (TRANSVERSE VIEW)
PV-6 SCALE: NTS

C ATTACHMENT DETAIL (TRANSVERSE VIEW)
PV-6 SCALE: NTS

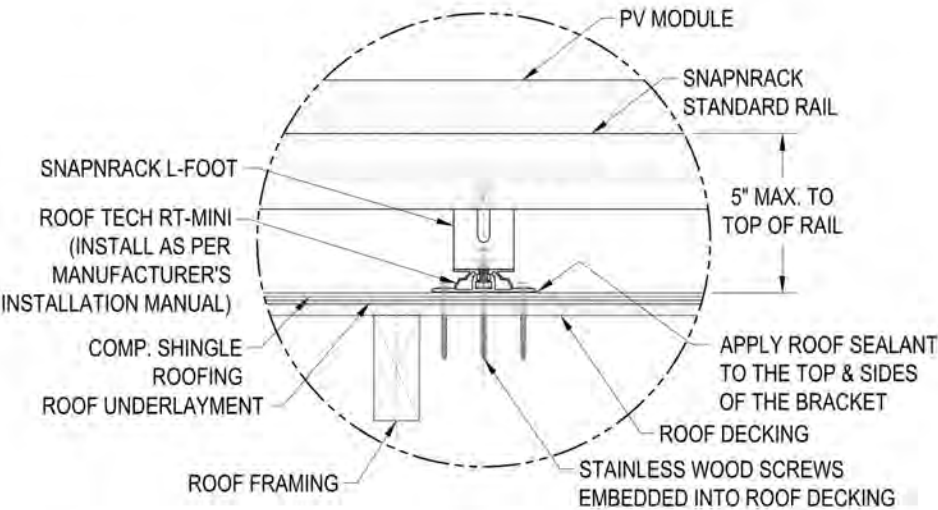
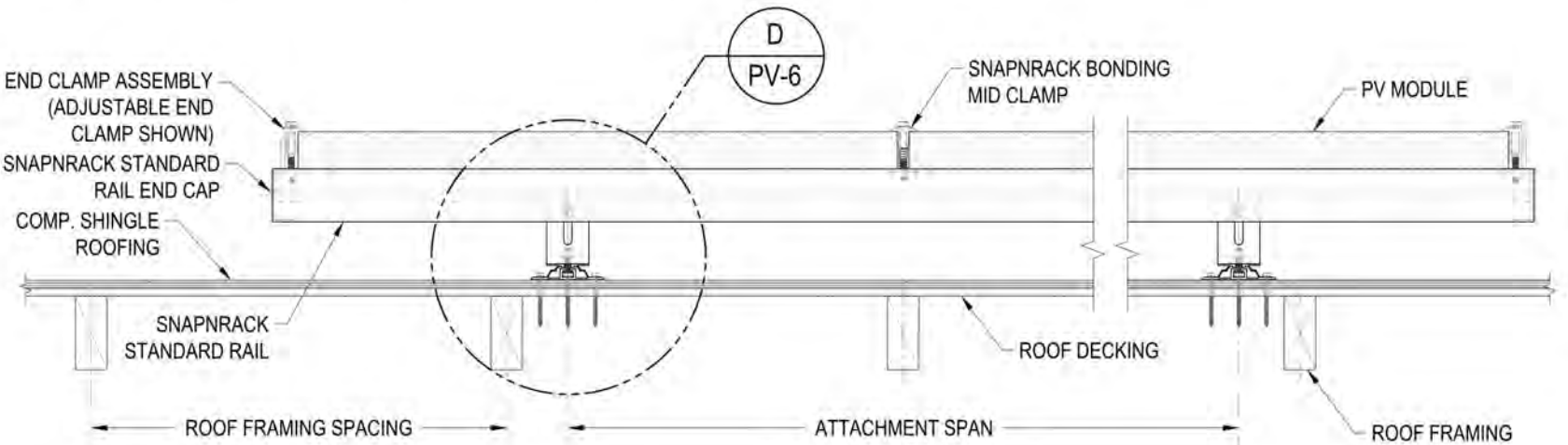

B RACKING ELEVATION (LONGITUDINAL VIEW)
PV-6 SCALE: NTS

D ATTACHMENT DETAIL (LONGITUDINAL VIEW)
PV-6 SCALE: NTS

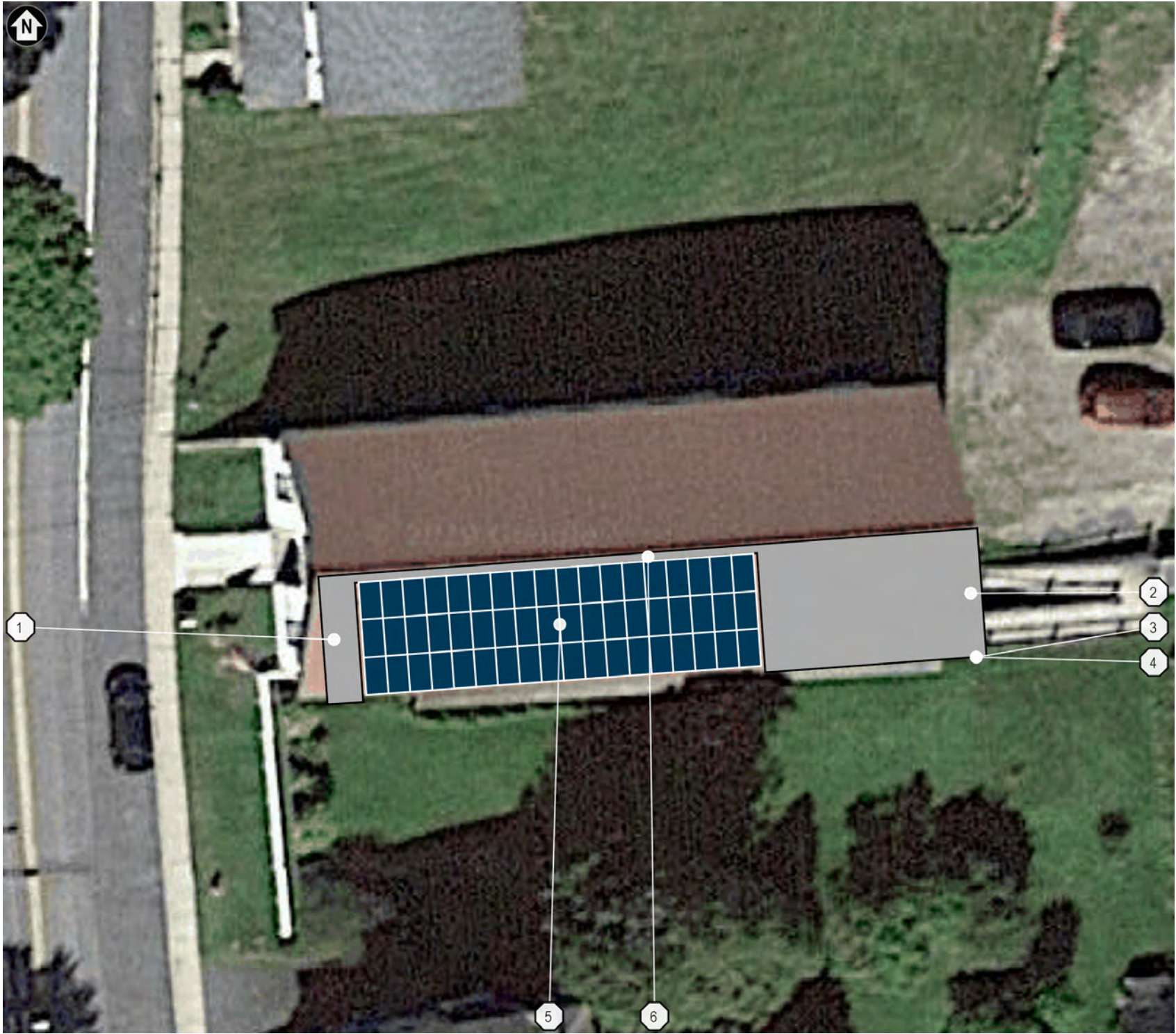

1 FIRE SAFETY PLAN
PV-7 SCALE: 1" = 20'

GENERAL NOTES	
1	ROOF ACCESS POINTS SHALL BE LOCATED IN AREAS THAT DO NOT REQUIRE THE PLACEMENT OF GROUND LADDERS OVER OPENINGS SUCH AS WINDOWS OR DOORS, AND LOCATED AT STRONG POINTS OF BUILDING CONSTRUCTION IN LOCATIONS WHERE THE ACCESS POINT DOES NOT CONFLICT WITH OVERHEAD OBSTRUCTIONS SUCH AS TREE LIMBS, WIRES OR SIGNS. (IFC 605.11.1.1)
2	PANELS AND MODULES INSTALLED ON GROUP R-3 BUILDINGS WITH A SINGLE RIDGE SHALL BE LOCATED IN A MANNER THAT PROVIDES TWO, 3-FOOT-WIDE ACCESS PATHWAYS FROM THE EAVE TO THE RIDGE ON EACH ROOF SLOPE WHERE PANELS AND MODULES ARE LOCATED. (IFC 605.11.1.2.3)
3	PANELS AND MODULES INSTALLED ON GROUP R-3 BUILDINGS SHALL BE LOCATED NOT LESS THAN 3 FEET (914 MM) FROM THE RIDGE IN ORDER TO ALLOW FOR FIRE DEPARTMENT SMOKE VENTILATION OPERATIONS, EXCEPT IN SUCH CASES WHERE AN ALTERNATIVE VENTILATION METHOD APPROVED BY THE FIRE CHIEF HAS BEEN PROVIDED OR WHERE THE FIRE CHIEF HAS DETERMINED VERTICAL VENTILATION TECHNIQUES WILL NOT BE EMPLOYED. (IFC 605.11.1.2.5)

- 1 5.3 FT. WIDE FIRE ACCESS PATHWAY, PER IFC 605.11.1.2.3
- 2 33.2 FT. WIDE FIRE ACCESS PATHWAY, PER IFC 605.11.1.2.3
- 3 ROOF ACCESS POINT
- 4 ROOF ACCESS POINT
- 5 PV MODULES INSTALLED ON ROOF WITH SNAPNRACK 100 SERIES MOUNTING SYSTEM. THE MOUNTING SYSTEM IS UL 1703 CLASS A FIRE RATED ON A 7/12 SLOPED ROOF WHEN INSTALLED WITH TYPE 1 OR 2 MODULES. THE TRINA SOLAR TSM-330PD14 IS TYPE 1.
- 6 1.5 FT. WIDE SMOKE-VENTILATION SETBACK
- 7 THIS SYSTEM UTILIZES MICROINVERTERS. THERE ARE NO DC CIRCUITS OUTSIDE OF THE ARRAY PERIMETER OR INSIDE THE BUILDING.
- 8 CABLES, WHEN RUN BETWEEN ARRAYS, SHALL BE ENCLOSED IN CONDUIT.

P-128824

GRID-TIED SOLAR POWER SYSTEM

22 CHAMPLAIN AVE
WESTPORT, NY 12993

FIRE SAFETY
PLAN

DOC ID: 128824-160320-1

DATE: 12/4/19

CREATOR: T.S.

REVIEWER:

REVISIONS

PV-7

THE
TALLMAX
FRAMED 72-CELL MODULE

72 CELL
MULTICRYSTALLINE MODULE

320-340W
POWER OUTPUT RANGE

17.5%
MAXIMUM EFFICIENCY

0~+5W
POSITIVE POWER TOLERANCE

Founded in 1997, Trina Solar is the world's leading comprehensive solutions provider for solar energy. we believe close cooperation with our partners is critical to success. Trina Solar now distributes its PV products to over 60 countries all over the world. Trina is able to provide exceptional service to each customer in each market and supplement our innovative, reliable products with the backing of Trina as a strong, bankable partner. We are committed to building strategic, mutually beneficial collaboration with installers, developers, distributors and other partners.

**Comprehensive Products
And System Certificates**

IEC61215/IEC61730/UL1703/IEC61701/IEC62716
ISO 9001: Quality Management System
ISO 14001: Environmental Management System
ISO14064: Greenhouse gases Emissions Verification
OHSAS 18001: Occupation Health and Safety Management System



Trinasolar

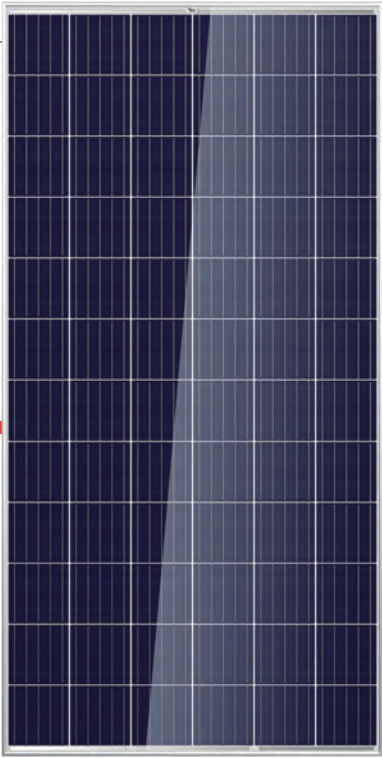

Ideal for large scale installations

- High power footprint reduces installation time and BOS costs
- 1000V UL/1000V IEC certified



One of the industry's most trusted modules

- Field proven performance
- Strong, reliable supplier



Highly reliable due to stringent quality control

- Over 30 in-house tests (UV, TC, HF, and many more)
- In-house testing goes well beyond certification requirements
- PID resistant
- 100% EL double inspection



**Certified to withstand the most challenging
environmental conditions**

- 2400 Pa wind load
- 5400 Pa snow load
- 35 mm hail stones at 97 km/h

LINEAR PERFORMANCE WARRANTY

10 Year Product Warranty · 25 Year Linear Power Warranty

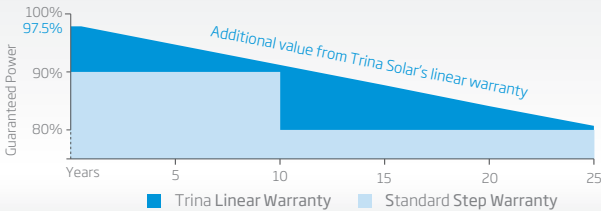

TALLMAX

FRAMED 72-CELL MODULE

PRODUCTS
TSM-PD14

POWER RANGE
320-340W

DIMENSIONS OF PV MODULE(mm/inches)

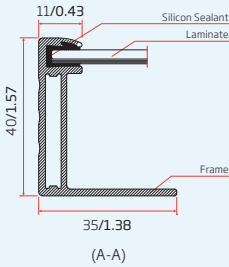
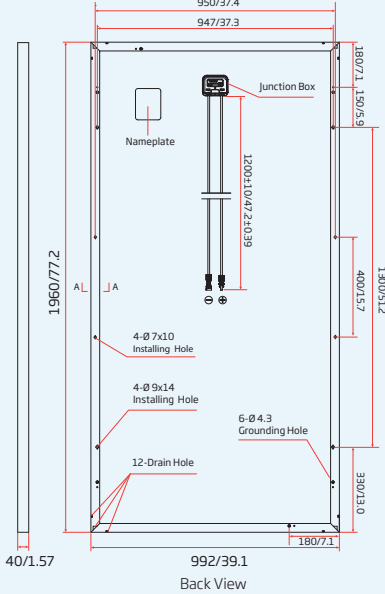

I-V CURVES OF PV MODULE(335W)

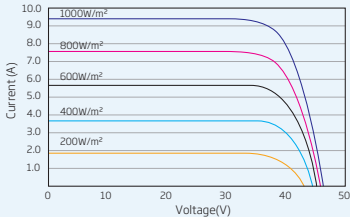

P-V CURVES OF PV MODULE(335W)

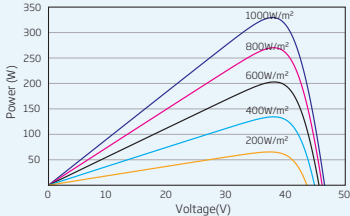

ELECTRICAL DATA (STC)

Peak Power Watts-P _{MAX} (Wp)*	320	325	330	335	340
Power Output Tolerance-P _{MAX} (W)	0 ~ +5				
Maximum Power Voltage-V _{MPP} (V)	37.1	37.2	37.4	37.6	37.8
Maximum Power Current-I _{MPP} (A)	8.63	8.73	8.83	8.91	8.99
Open Circuit Voltage-V _{OC} (V)	45.5	45.6	45.8	46.0	46.2
Short Circuit Current-I _{SC} (A)	9.15	9.19	9.28	9.35	9.42
Module Efficiency η _m (%)	16.5	16.7	17.0	17.2	17.5

STC: Irradiance 1000W/m², Cell Temperature 25°C, Air Mass AM1.5.
*Measuring tolerance: ±3%.

ELECTRICAL DATA (NOCT)

Maximum Power-P _{MAX} (Wp)	237	241	245	249	252
Maximum Power Voltage-V _{MPP} (V)	34.3	34.4	34.6	34.8	35.0
Maximum Power Current-I _{MPP} (A)	6.92	7.00	7.08	7.14	7.21
Open Circuit Voltage-V _{OC} (V)	42.1	42.2	42.4	42.6	42.8
Short Circuit Current-I _{SC} (A)	7.39	7.42	7.49	7.55	7.60

NOCT: Irradiance at 800W/m², Ambient Temperature 20°C, Wind Speed 1m/s.

MECHANICAL DATA

Solar Cells	Multicrystalline 156 × 156 mm (6 inches), 4BBMulticrystalline
Cell Orientation	156.75 × 156.75 mm (6 inches), 72 cells (6 × 12)
Module Dimensions	1960 × 992 × 40 mm (77.2 × 39.1 × 1.57 inches)
Weight	22.5 kg (49.6 lb)
Glass	3.2 mm (0.13 inches), High Transmission, AR Coated Tempered Glass
Backsheet	White
Frame	Silver Anodized Aluminium Alloy
J-Box	IP 67 or IP 68 rated
Cables	Photovoltaic Technology Cable 4.0mm² (0.006 inches²), 1200 mm (47.2 inches)
Connector	Trina TS4
Fire Type	Type1 or Type 2

TEMPERATURE RATINGS

NOCT (Nominal Operating Cell Temperature)	44°C (±2°C)
Temperature Coefficient of P _{MAX}	-0.41%/°C
Temperature Coefficient of V _{OC}	-0.32%/°C
Temperature Coefficient of I _{SC}	0.05%/°C

MAXIMUM RATINGS

Operational Temperature	-40~+85°C
Maximum System Voltage	1000V DC (IEC) 1000V DC (UL)
Max Series Fuse Rating	15A

(DO NOT connect Fuse in Combiner Box with two or more strings in parallel connection)

WARRANTY

10 year Product Workmanship Warranty
25 year Linear Power Warranty

(Please refer to product warranty for details)

PACKAGING CONFIGURATION

Modules per box: 27 pieces
Modules per 40' container: 648 pieces

Trinasolar

CAUTION: READ SAFETY AND INSTALLATION INSTRUCTIONS BEFORE USING THE PRODUCT.
© 2017 Trina Solar Limited. All rights reserved. Specifications included in this datasheet are subject to change without notice.
Version number: TSM_EN_2018_B
www.trinasolar.com

General Duty Cartridge Fuse Safety Switch

DG223NRB

UPC:782113144252

Dimensions:

- **Height:** 7 IN
- **Length:** 6.42 IN
- **Width:** 8.82 IN

Weight:9 LB

Notes:Maximum hp ratings apply only when dual element fuses are used. 3-Phase hp rating shown is a grounded B phase rating, UL listed.

Warranties:

- Eaton Selling Policy 25-000, one (1) year from the date of installation of the Product or eighteen (18) months from the date of shipment of the Product, whichever occurs first.

Specifications:

- **Type:** General Duty/Cartridge Fuse
- **Amperage Rating:** 100A
- **Enclosure:** NEMA 3R
- **Enclosure Material:** Painted galvanized steel
- **Fuse Class Provision:** Class H fuses
- **Fuse Configuration:** Fusible with neutral
- **Number Of Poles:** Two-pole
- **Number Of Wires:** Three-wire
- **Product Category:** General Duty Safety Switch
- **Voltage Rating:** 240V

Supporting documents:

- [Eatons Volume 2-Commercial Distribution](#)
- [Eaton Specification Sheet - DG223NRB](#)

Certifications:

- UL Listed





Leading the Industry in
Solar Microinverter Technology

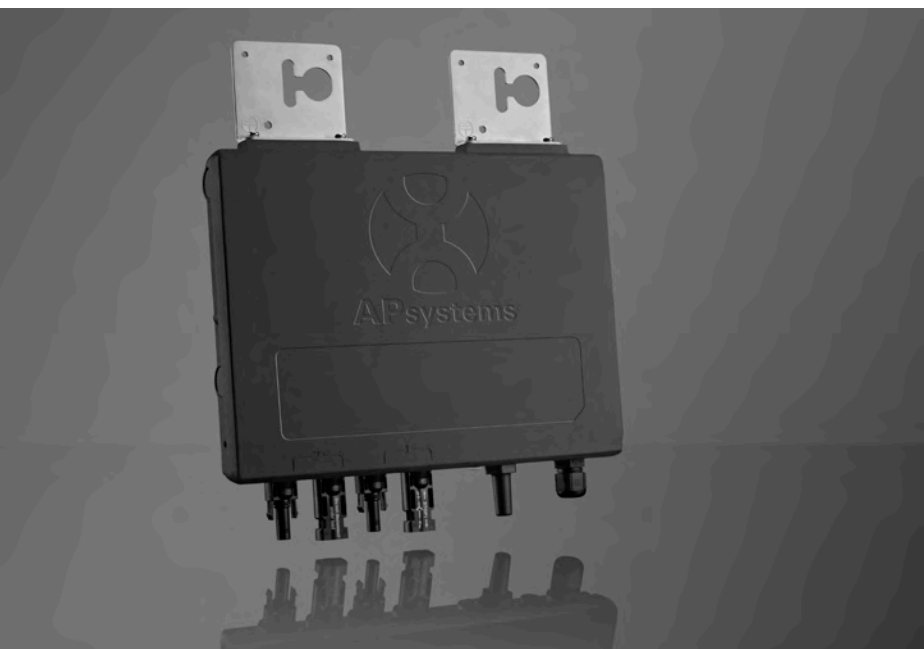

YC600

Microinverter

- Dual-module microinverter with independent MPPT
- Utility-interactive with Reactive Power Control (RPC)
- CA Rule 21 compliant
- Continuous power of 274VA per channel, 300VA peak
- Accommodates modules from 250-365W+
- Wide MPPT voltage range (22V-45V)
- Meets NEC 2014/2017 690.12 Rapid Shutdown requirements
- ZigBee communication & free monitoring

DIMENSIONS

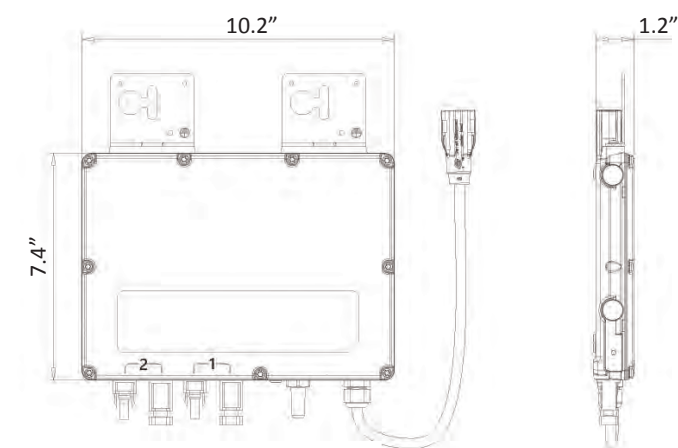

With its groundbreaking design and features, the YC600 is the pinnacle of microinverter technology. A single-phase, smart grid-compliant microinverter, the YC600 serves two modules with dual, independent MPPT. Zigbee wireless communication over a mesh network offers faster data speeds than PLC and a wider MPPT voltage range results in a greater energy harvest for homeowners.

A true utility-interactive microinverter with Reactive Power Control (RPC) technology, the YC600 meets CA Rule 21 requirements and is inherently NEC 2014/2017 Rapid Shutdown compliant. The unit also builds on the successful APsystems line of multi-module microinverters, simplifying installation and reducing logistics costs.

WIRING SCHEMATIC

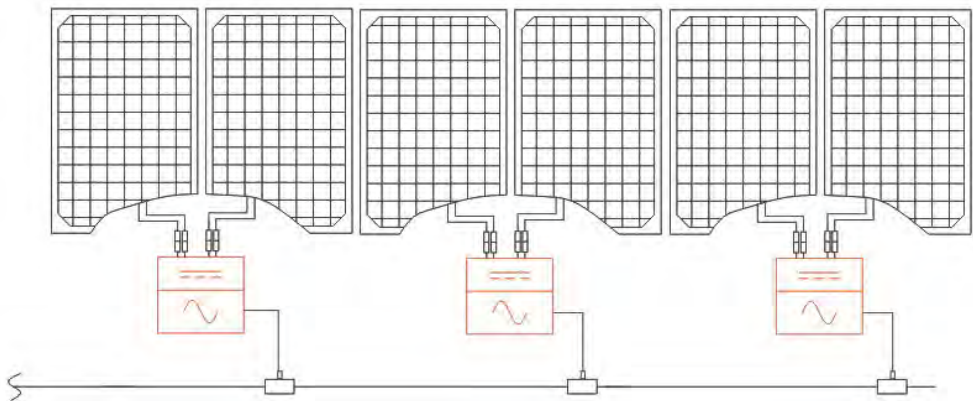

APsystems YC600 Microinverter Datasheet

INPUT DATA (DC)

Module Compatibility	60 & 72 Cell PV Modules
MPPT Voltage Range	22-45V
Operation Voltage Range	16-55V
Maximum Input Voltage	55V
Startup Voltage	20V
Maximum Input Current	12A X 2
Maximum Total PV Array Short Circuit Current	15A
Maximum Inverter Backfeed Current to the Array	0A

OUTPUT DATA (AC)

	240V	208V
Maximum Continuous Output Power	548VA	548VA
Peak Output Power	600VA	600VA
Nominal Output Voltage	240V	208V
Nominal Output Current	2.28A	2.63A
Nominal Output Frequency	60Hz	60Hz
Adjustable Output Voltage Range	211V-264V	183-229V
Adjustable Output Frequency Range	59.3 - 60.5Hz	59.3 - 60.5Hz
Power Factor	> 0.99	> 0.99
Total Harmonic Distortion	<3%	<3%
Maximum Units per Branch	7 (14 PV modules)	6 (12 PV modules)

EFFICIENCY

Peak Efficiency	96.7%
CEC Weighted Efficiency	96.5%
Nominal MPPT Efficiency	99.5%
Night Power Consumption	60mW

MECHANICAL DATA

Operating Ambient Temperature Range	-40°F to +149°F (-40°C to +65°C)
Storage Temperature Range	-40°F to +185°F (-40°C to +85°C)
Dimensions (WxHxD) inches	10.24" x 7.4" x 1.24"
Dimensions (WxHxD) mm	260mm x 188mm x 31.5mm
Weight	7.1 lbs (3.22kg)
AC BUS Maximum Current	20A
Enclosure Rating	NEMA 6 (IP67)
Cooling	Natural Convection - No Fans

FEATURES & COMPLIANCE

Communication	ZigBee
Transformer Design	High Frequency Transformers, Galvanic Isolation
Monitoring	Via EMA**Online Portal
Emissions & Immunity (EMC) Compliance	FCC PART 15, ANSI C63.4, ICES-003
Safety & Grid Connection Compliance	UL 1741, UL 1741 SA, IEEE1547, CSA C22.2 No. 107.1-01, NEC 2017 690.12

* Depending on the local regulations.

**APsystems online Energy Management Analysis (EMA) platform

Specifications subject to change without notice - please ensure you are using the most recent version found at APsystems.com

8.17 © All Rights Reserved

Series 100

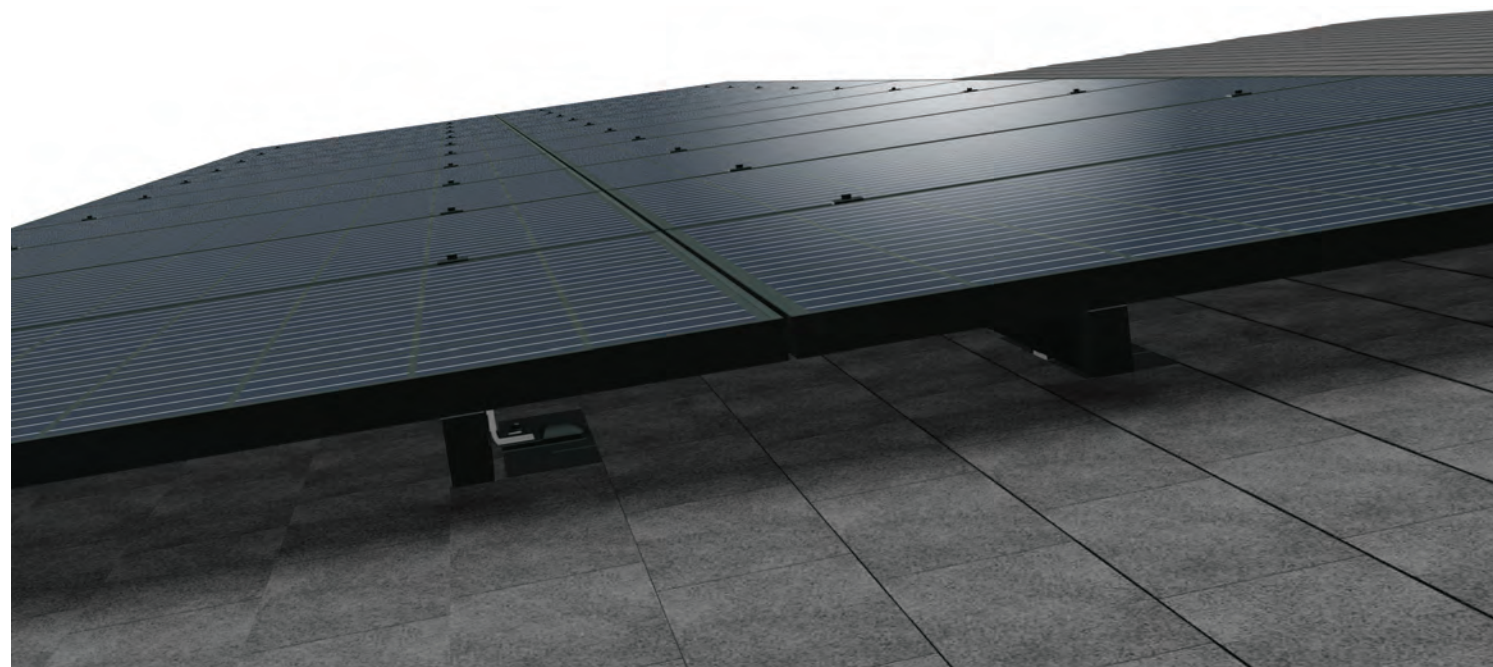

The Installers Choice for Residential Solar Mounting



Entire Mounting System from Single Manufacturer under 1 Warranty



Snap-in features make the install process intuitive and fast



Industry Leading Technical Support Services for Every Customer



The Most Comprehensive UL 2703 Listing in the Industry

Start Mounting Solar on Your Roof Today

RESOURCES
DESIGN
WHERE TO BUY

snapnrack.com/resources
snapnrack.com/configurator
snapnrack.com/where-to-buy

The SnapNrack Series 100 Roof Mount System

is designed to provide the lowest total install cost of any residential mounting system.



The top-of-the-line features of the SnapNrack mounting system reduce install times and labor cost while eliminating the need for service calls creating the lowest install lifecycle cost of any mounting system.



Wire Management

- Products such as the standard rail channel keep wires neatly organized providing a clean finished look to every install
- Industry's largest offering of wire management accessories include snap in junction box, 4-wire and trunk cable clamps, as well as conduit clamps for both composition shingle and tile roofs.

Undeniable Aesthetics

- Render the mounting system invisible by using Universal End Clamps that fasten modules while remaining hidden underneath the array
- Array skirt provides a sleek look and attractive design to the front of the array
- Rail-based system provides rigid structure tucked away underneath array with no unsightly mounts at the top or bottom



Quality. Performance. Innovation.

SnapNrack solutions are focused on simplifying the installation experience through intuitive products and the best wire management in the industry.

SnapNrack™
Solar Mounting Solutions

877-732-2860

www.snapnrack.com

contact@snapnrack.com

© 2017 by SnapNrack Solar Mounting Solutions. All rights reserved



January 4, 2018

SnapNrack
775 Fiero Lane, Ste. 200
San Luis Obispo, CA 93401
TEL: (877) 732-2860

Attn.: SnapNrack - Engineering Department

Re: Report # 2017-00240-A.05 – SnapNrack Series 100 Solar Photovoltaic Racking System with 6063-T6 Rail
Subject: Engineering Certification for the State of New York

PZSE, Inc. – Structural Engineers has provided engineering and span tables for the SnapNrack Series 100 Solar Photovoltaic Racking System, as presented in PZSE Report # 2017-00240-A.05, “Engineering Certification and Span Tables for the SnapNrack Ultra Rail Racking System”. All information, data, and analysis therein are based on, and comply with, the following building codes and typical specifications:

- Building Codes:**
1. ASCE/SEI 7-10, Minimum Design Loads for Buildings and Other Structures, by American society of Civil Engineers
 2. 2015 International Building Code, with 2017 NY State Uniform Code Supplement
 3. 2015 International Residential Code, by International Code Council, Inc.
 4. AC428, Acceptance Criteria for Modular Framing Systems Used to Support Photovoltaic (PV) Panels, November 1, 2012 by ICC-ES
 5. Aluminum Design Manual 2000, by The Aluminum Association, Inc.
 6. ANSI/AWC NDS-2015, National Design Specification for Wood Construction, by the American Wood Council

Design Criteria:

Risk Category II
Seismic Design Category = A - E
Basic Wind Speed (ultimate) per ASCE 7-10 = 110 mph to 190 mph.
Ground Snow Load = 0 to 120 (psf).

This letter certifies that the loading criteria and design basis for the SnapNrack Ultra Rail Flush-Mount System Span Tables are in compliance with the above codes.

If you have any questions on the above, do not hesitate to call.

Prepared by:
PZSE, Inc. – Structural Engineers
Roseville, CA

DIGITALLY SIGNED



CERTIFICATE OF COMPLIANCE

Certificate Number 20160106-E359313
Report Reference E359313-20140201
Issue Date 2016-JANUARY-06

Issued to: SUNRUN SOUTH LLC, DBA SNAPNRACK
775 Fiero Ln
Suite 200
San Luis Obispo CA 93401

**This is to certify that
representative samples of**

MOUNTING SYSTEMS, MOUNTING DEVICES,
CLAMPING DEVICES AND GROUND LUGS FOR USE
WITH PHOTOVOLTAIC MODULES AND PANELS
See Addendum Page for Models/Product

Have been investigated by UL in accordance with the
Standard(s) indicated on this Certificate.

Standard(s) for Safety: ANSI/UL 2703, Standard for Safety for Mounting Systems,
Mounting Devices, Clamping/Retention Devices, And
Ground Lugs for use with Flat-Plate Photovoltaic Modules
and Panels.

Additional Information: See the UL Online Certifications Directory at
www.ul.com/database for additional information

Only those products bearing the UL Certification Mark should be considered as being covered by UL's
Certification and Follow-Up Service.

Look for the UL Certification Mark on the product.

B. Mahrenholz

Bruce Mahrenholz, Director North American Certification Program

UL LLC

Any information and documentation involving UL Mark services are provided on behalf of UL LLC (UL) or any authorized licensee of UL. For questions, please
contact a local UL Customer Service Representative at <http://ul.com/aboutul/locations/>



CERTIFICATE OF COMPLIANCE

Certificate Number 20160106-E359313
Report Reference E359313-20140201
Issue Date 2016-JANUARY-06

This is to certify that representative samples of the product as specified on this certificate were tested
according to the current UL requirements.

USL – Series 100 Mounting and Bonding Systems for use with Photovoltaic Modules, consisting of the
following components: Flashed L-Foot, Standard Standoff, Four Hole Standoff, Heavy Duty Standoff,
Hanger Bolt Clamp, Corrugated Block, 10°-45° Tilt Mount, Dimensioned Seam Clamp, Dimensioned
Wide Seam Clamp, Rail Splice, S Tile Roof Hook, Flat Tile Roof Hook, Metal Roof Base Standoff,
Standard Rail, Mid Clamp, X End Clamp, Universal End Clamp, Ground Lug.

B. Mahrenholz

Bruce Mahrenholz, Director North American Certification Program

UL LLC

Any information and documentation involving UL Mark services are provided on behalf of UL LLC (UL) or any authorized licensee of UL. For questions, please
contact a local UL Customer Service Representative at <http://ul.com/aboutul/locations/>



Grounding Specifications

snapnrack.com

Series 100 has been tested with the following UL Listed modules:

The Series 100 System employs top-down clamps which have been evaluated for frame-to-system bonding, at specific mounting torques and with the specific modules listed below. The system has been assessed to a maximum Over-Current Device (OCD) protection level of 20 amps. The UL file number is included in parentheses below.

Hyundai Heavy Industries Co Ltd (E325005): HiS-MXXXRG Series where XXX is 235 to 275; HiS-SXXXRG where XXX is 245 to 295; HiS-SXXXRW where XXX is 250 to 265; HiS-MXXXMG where XXX is 210 to 270; HiS-SXXXMG where XXX is 220 to 275. All may be followed by the suffix BK or blank.

Jinko Solar (E362479): Models JKMXXXP-60 where XXX is 200 to 290; JKMXXXP-72 where XXX is 250 to 360; JKMXXXM-60 where XXX is 200 to 305; JKMXXXM-72 where XXX is 250 to 360; JKMXXXP-60 where XXX is 200 to 290; JKMXXXP-72 where XXX is 250 to 360; JKMXXXP-60-V where XXX is 200 to 290; JKMXXXP-72-V where XXX is 250 to 360; JKMXXXP-60-V where XXX is 200 to 300; JKMXXXP-72-V where XXX is 250 to 360; JKMSXXXP-72 where XXX is 250 to 330; JKMXXXP-60-J4 where XXX is 200 to 290; JKMXXXP-60B-J4 where XXX is 200 to 290.

Kyocera (E467150): KU-60 1000 V Series - KUXXX, where XXX is 250 to 275, followed -6BCA, -6BFA, -6BPA, -6DCA, -6DFA, -6DPA, -6MCA, -6MPA, -6XCA, -6XPA, -6ZCA, -6ZPA, -6ZPB, -6ZCB, -6ZPC, -6ZCC, -6ZPD, -6ZCD, -6ZPE, 6ZCE, -6MPC, -6MCC, -6MPB or -6MCB; KU-80 1000 V Series - KUXXX, where XXX is 315 to 335, followed by -8BCA, -8BFA or -8BPA.

LG (E329725) - LGXXQ1C-A5 where XXX is 340 to 385; LGXXQ1K-A5 where XXX is 315 to 375.

Panasonic (E181540) - VBHNXXXSA16 where XXX is 320 to 335; VBHNXXXKA01 and VBHNXXXKA02 where XXX is 310 to 325; VBHNXXXKA03 and VBHNXXXKA04 where XXX is 310 to 325; VBHNXXXSA17 and VBHNXXXSA18 where XXX is 325 to 335.

REC Solar AS (E308147): RECXXX, where XXX is 214 to 270, all may be followed by PE, PE(BLK), PE-US, PE-US(BLK), PEQ2 or PEQ3.

Renesola Jiangsu Ltd (E312637): JCXXM-24/Bb Series where XXX is 200 to 270; JCXXM-24/BBh Series where XXX is 235 to 270.

Suniva Inc (E333709): MVX-XXX-60-5-YYY where XXX is 235 to 265 and YYY is 701 or 7B1; OPT-XXX-60-4-YYY where XXX is 250 to 275 and YYY is 800 or 8B0.

Sunpower (E246423): Gen 3 or Gen 5 frame models SPR-XY-### where YY represents numbers 18, 19, 20 or 21, and ### represents any number from 365 to 310 and 274 to 233; Gen 3 or Gen 5 frame models SPR-EY-### where YY represents numbers 18, 19, 20 or 21, and ### represents any number from 345 to 285 and 250 to 225.

Talesun Solar (E359349) - TP660P-XXX where XXX is 235 to 285; TP660M-XXX where XXX is 240 to 300; TP672P-XXX where XXX is 280 to 345; TP672M-XXX where XXX is 290 to 360.

Trina Solar Ltd (E306515) - TSM-XXXPA05 where XXX is 215 to 260; TSM-XXXPA05.05 where XXX is 215 to 260; TSM-XXXPA05.08 where XXX is 215 to 260; TSM-XXXPD05 where XXX is 240 to 280; TSM-XXXPD05.05 where XXX is 240 to 280; TSM-XXXPD05.08 where XXX is 240 to 280; TSM-XXXPD05.08D where XXX is 245 to 275 TSM-XXXDD05A(II) where XXX is 260-300; TSM-XXXDD05A.08(II), TSM-XXXDD05A.05(II) Series where XXX is 260 to 300. All may be followed by Black or White.

Yingli Energy (China) Co Ltd (E320066) - YLXXP-29b where XXX is 215 to 260; YLXXA-29b where XXX is 220 to 255.

NRTL Listed PV Modules:

Boviet Solar: Models BVM6610P-XXX where XXX is 225 to 275; BVM6610M-XXX where XXX is 235 to 280; BVM6612P-XXX where XXX is 270 to 330; BVM6612M-XXX where XXX is 280 to 340.

Grounding Specifications

snapnrack.com

Canadian Solar: Models CS6P-XXX-P where XXX is 200 to 285; CS6P-XXX-M where XXX is 200 to 290; CS6P-XXX-P-SD where XXX is 240 to 285; CS6K-XXX-M where XXX is 240 to 305; CS6K-XXX-M-SD where XXX is 240 to 305; CS6K-XXX-P where XXX is 220 to 285; CS6K-XXX-P-SD where 220 to 285; CS6X-XXX-P where XXX is 250 to 345; CS6V-XXX-M where XXX is 215 to 225; CS6V-XXX-P where XXX is 250 to 255; CS3K-XXX-P where XXX is 250 to 310; CS3K-XXX-MS where XXX is 280 to 330; CS1K-XXX-MS where XXX is 285 to 345.

ET Solar: ET-P660XXXBB where XXX is 200 to 265; ET-P660XXXWB where XXX is 200 to 265; ET-P660XXXWW where XXX is 200 to 265; ET-P660XXXWWG where XXX is 235 to 265; P660XXXWB/WW where XXX is 200 to 265 and may be followed by WB or WW; P660XXXWWG where XXX is 240 to 250; M660XXXBB where XXX is 250 to 265; M660XXXWW where XXX is 200 to 270.

Hanwha Q Cells: Q.Pro BFR-G4-XXX where XXX is 205 to 295. Q.Pro BFR-G4.1-XXX where XXX is 245 to 295. Q.Plus BFG-G4-XXX where XXX is 255 to 280. Q.Plus BFG-G4.1-XXX where XXX is 270-280. Models Q.BASE-GY XXX, Q.PRO-GY XXX, Q.PLUS-GY XXX, Q.PRO BFR-GY XXX, Q.PLUS BFR-GY XXX, Q.PRO BLK-GY XXX, Q.PRO-GY/SC XXX, where Y is the generation number between 1.x and 9.x, where XXX is 205 to 295; Q.PEAK-G3.1 XXX and Q.PEAK BLK-G3.1 XXX where XXX is 270 to 325; Q.PLUS BFR-G3.1 where XXX is 245 to 295.

Hanwha SolarOne: Models HSL60P6-PB-X-YYYQ where X is 2 or 4, and YYY is 230 to 270, may be followed by additional suffixes.

JA Solar: Models JAP6-60-XXX/3BB where XXX is 235 to 265; JAM6-60-XXX/SI where XXX is 250 to 270.

LG Electronics Inc.: Models LGXXS1C-G4 where XXX is 250 to 300; LGXXN1K-G4 where XXX is 280 to 300; LGxxxN1C-G4 where XXX is 280 to 340; LGXXN2C-G4, LGXXN2W-G4, where XXX is 360 to 395; LGXXN2K-G4, where XXX is 360 to 385; LGXXS2C-G4, LGXXS2W-G4, where XXX is 300 to 360; LGXXN2C-B3, LGXXN2W-B3, where XXX is 330 to 400; LGXXS1C-A5 where XXX is 280 to 320; LGXXN1C-A5 where XXX is 320 to 345; LGXXN1K-A5 where XXX is 310 to 335.

Longi Green Energy Technology Co., Ltd.: LR6-60-XXXM, LR6-60BK-XXXM, LR60-HV-XXXM, where XXX is 270 to 300; LR6-60PB-XXXM, LR6-60PE-XXXM, LR6-60PH-XXXM, where XXX is 280 to 310.

Mission Solar: Models MSEXXXSO5T where XXX is 260 to 290; MSEXXXSO5K where XXX is 270 to 290; MSEXXXSQ5T where XXX is 280 to 300; MSEXXXSQ5K where XXX is 285 to 305; MSEXXXMM4J and MSEXXXMM6J where XXX is 320 to 330; MSEXXXSO6W where XXX is 320 to 340; MSEXXXSO4J and MSEXXXSO6J where XXX is 320 to 350; MSEXXXSQ4S and MSEXXXSQ6S where XXX is 345 to 365.

REC Solar PTE. LTD.: Models RECXXXP Series where the XXX is 214 to 280; RECXXTP Series where XXX is 260 to 300; RECXXTP2 Series where XXX is 260 to 300; RECXXTP IQ Series where XXX is 260 to 300; All may be followed by BLK; RECXXTP72, where XXX is 330 to 345; RECXXX, where XXX is 285 to 325, followed by PE72, PE72BLK, PE72 Q2 or PE72 Q3; RECXXPE72XV, where XXX is 295 to 325, followed by PE72 XV, PE72 XV Q2 or PE72 XV Q3.

Silfab: SLAXXX-M, where XXX is 280 to 300; SLGXXX-M, where XXX is 335 to 360; SLAXXX-P, where XXX is 250 to 265; SLGXXX-P, where XXX is 300 to 315; SSAXXX-M, where XXX is 280 to 300; SSGXXX-M, where XXX is 335 to 360; SSAXXX-P, where XXX is 250 to 260; SSGXXX-P, where XXX is 300 to 315.

Solar World: Models SWXXX-Mono where XXX is 200 to 300; SWXXX-Mono XL where XXX is 320 to 350. All may be followed by Black.

Suniva Inc: OPTXXX-60-4-YYY where XXX is 240 to 300 and YYY is 100; OPTXXX-60-4-YYY where XXX is 235 to 300 and YYY is 1B0.

Trina Solar Ltd: Models TSM-XXXPD05.002 or TSM-XXXPD05.082 where XXX is 245 to 310; TSM-XXXDD05A.082(II) where XXX is 260 to 315; TSM-XXXPD05.08S and TSM-XXXPD05.05S where XXX is 215 to 275; all may be followed by Black.

RT-MINI

Self-flashing base for asphalt & metal roof-top PV mounting systems

RT-MINI is suitable for mounting any rail system with a conventional L-Foot.



Dual bolt design: M8 or 5/16" for L-Foot & 1/4" for EMC



ICC ESR 3575

Call Now for more details
858-935-6064

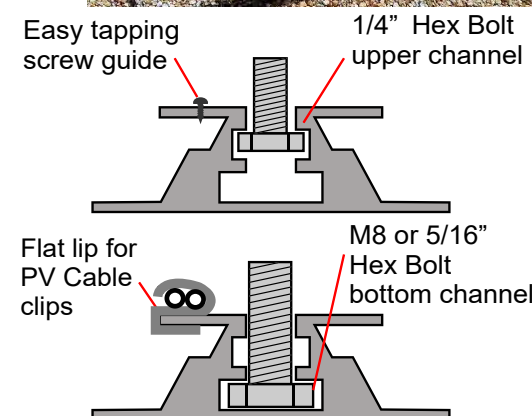

RT-MINI

Flexible Flashing certified by the International Code Council (ICC)

Engineered to ASTM D 1761 (Standard Test Methods for Mechanical Fasteners in Wood)

Components

RT2-00-MINIBK
PAT : PENDING



MINI base : 20 ea.
Screw : 40 ea.
Extra RT-Butyl : 10 ea.

Dimensions in (mm)

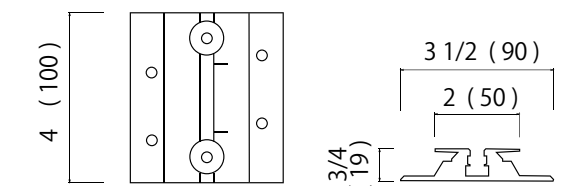

Rafter installation

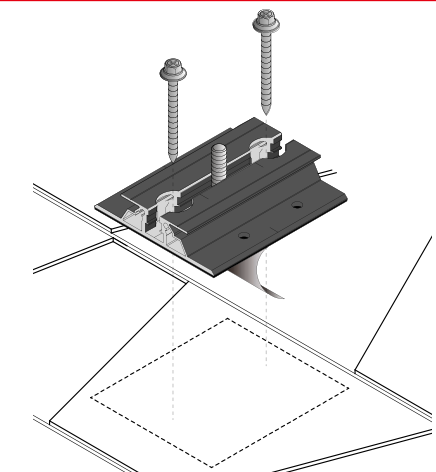

Deck installation

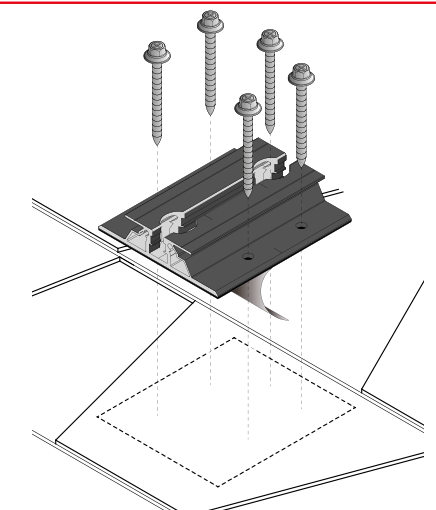

RT-Butyl is Roof Tech's flexible flashing used in 550,000 residential PV systems for the last 20 years. It is the first PV mounting system with Flexible Flashing certified by the ICC.

Metal Flashing Retrofit

Flexible Flashing

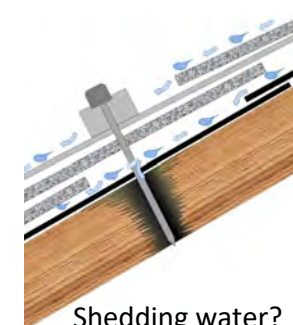

Shedding water?



100% Waterproof

ICC ESR-3575 ASTM2140 testing UV testing (7500 hrs.)



P.E. Stamped Letters available at www.roof-tech.us/support

Roof Tech
Smarter PV mounting solutions from top of roof to bottom line®
www.roof-tech.us info@roof-tech.us

Roof Tech Inc.
www.roof-tech.us info@roof-tech.us
10620 Trenea Street, Suite 230, San Diego, CA 92131
858.935.6064

APPENDIX E



Contractor's Application for Payment No. _____

	Application Period:	Start Finish		Application Date:	
To (Owner):	From (Contractor):			Technical Reviewer: (Engineer):	
TOWN OF WESTPORT	TBA			N/A	
Project:	Contract:			Funding Agency & Contact:	
TOWN HALL SOLAR & SPLIT DUCTLESS	P-1012-2019			N/A	
Owner's Contract No.:	Contractor's Project No.:			Engineer's Project No.:	
N/A				N/A	

Application For Payment Change Order Summary		
Approved Change Orders		
Number	Additions	Deductions
1		
2		
3		
4		
5		
6		
7		
8		
TOTALS	\$ -	\$ -
NET CHANGE BY CHANGE ORDERS	\$ -	

1. ORIGINAL CONTRACT PRICE.....	\$ _____
2. Net change by Change Orders.....	\$ _____
3. Current Contract Price (Line 1 ± 2).....	\$ _____
4. TOTAL COMPLETED AND STORED TO DATE (Column F on Progress Estimate).....	\$ _____
5. RETAINAGE:	
a. 5% _____ Work Completed.....	\$ _____
b. 5% _____ Stored Material.....	\$ _____
c. Total Retainage (Line 5a + Line 5b).....	\$ _____
6. AMOUNT ELIGIBLE TO DATE (Line 4 - Line 5c).....	\$ _____
7. LESS PREVIOUS PAYMENTS (Line 6 from prior Application).....	\$ _____
8. AMOUNT DUE THIS APPLICATION.....	\$ _____
9. BALANCE TO FINISH, PLUS RETAINAGE (Column G on Progress Estimate + Line 5 above).....	\$ _____

Contractor's Certification:			
<p>The undersigned Contractor certifies that to the best of its knowledge:</p> <p>(1) all previous progress payments received from Owner on account of Work done under the Contract have been applied on account to discharge Contractor's legitimate obligations incurred in connection with Work covered by prior Applications for Payment;</p> <p>(2) title of all Work, materials and equipment incorporated in said Work or otherwise listed in or covered by this Application for Payment will pass to Owner at time of payment free and clear of all Liens, security interests and encumbrances (except such as are covered by a Bond acceptable to Owner indemnifying Owner against any such Liens, security interest or encumbrances); and</p> <p>(3) all Work covered by this Application for Payment is in accordance with the Contract Documents and is not defective.</p>		<div style="border-bottom: 1px solid black; padding-bottom: 5px;"> Payment of: \$ _____ <div style="text-align: right; font-size: small;">(Line 8 or other - attach explanation of the other amount)</div> </div> <div style="border-bottom: 1px solid black; padding-bottom: 5px;"> is recommended by: _____ <div style="display: flex; justify-content: space-between; font-size: small;"> (Engineer) (Date) </div> </div> <div style="border-bottom: 1px solid black; padding-bottom: 5px;"> Payment of: \$ _____ <div style="text-align: right; font-size: small;">(Line 8 or other - attach explanation of the other amount)</div> </div> <div style="border-bottom: 1px solid black; padding-bottom: 5px;"> is approved by: _____ <div style="display: flex; justify-content: space-between; font-size: small;"> (Owner) (Date) </div> </div> <div style="border-bottom: 1px solid black; padding-bottom: 5px;"> Approved by: _____ <div style="display: flex; justify-content: space-between; font-size: small;"> Funding Agency (if applicable) (Date) </div> </div>	
By:		Date:	

APPENDIX F

EXHIBIT C

REVISED 5/12

STANDARD TERMS AND CONDITIONS FOR ALL NYSERDA AGREEMENTS

(Based on Standard Clauses for New York State Contracts and Tax Law Section 5-a)

The parties to the Agreement agree to be bound by the following clauses which are hereby made a part of the Agreement:

1. NON-DISCRIMINATION REQUIREMENTS. To the extent required by Article 15 of the Executive Law (also known as the Human Rights Law) and all other State and Federal statutory and constitutional non-discrimination provisions, the Contractor will not discriminate against any employee or applicant for employment because of race, creed, color, sex, national origin, sexual orientation, age, disability, genetic predisposition or carrier status, or marital status. Furthermore, in accordance with Section 220-e of the Labor Law, if this is an Agreement for the construction, alteration or repair of any public building or public work or for the manufacture, sale or distribution of materials, equipment or supplies, and to the extent that this Agreement shall be performed within the State of New York, Contractor agrees that neither it nor its subcontractors shall, by reason of race, creed, color, disability, sex or national origin: (a) discriminate in hiring against any New York State citizen who is qualified and available to perform the work; or (b) discriminate against or intimidate any employee hired for the performance of work under this Agreement. If this is a building service Agreement as defined in Section 230 of the Labor Law, then, in accordance with Section 239 thereof, Contractor agrees that neither it nor its subcontractors shall, by reason of race, creed, color, national origin, age, sex or disability: (a) discriminate in hiring against any New York State citizen who is qualified and available to perform the work; or (b) discriminate against or intimidate any employee hired for the performance of work under this contract. Contractor is subject to fines of \$50.00 per person per day for any violation of Section 220-e or Section 239 as well as possible termination of this Agreement and forfeiture of all moneys due hereunder for a second subsequent violation.

2. WAGE AND HOURS PROVISIONS. If this is a public work Agreement covered by Article 8 of the Labor Law or a building service Agreement covered by Article 9 thereof, neither Contractor's employees nor the employees of its subcontractors may be required or permitted to work more than the number of hours or days stated in said statutes, except as otherwise provided in the Labor Law and as set forth in prevailing wage and supplement schedules issued by the State Labor Department. Furthermore, Contractor and its subcontractors must pay at least the prevailing wage rate and pay or provide the prevailing supplements, including the premium rates for overtime pay, as determined by the State Labor Department in accordance with the Labor Law. Additionally, effective April 28, 2008, if this is a public work contract covered by Article 8 of the Labor Law, the Contractor understands and agrees that the filing of payrolls in a manner consistent with Subdivision 3-a of Section 220 of the Labor Law shall be a condition precedent to payment by NYSERDA of any NYSERDA-approved sums due and owing for work done upon the project.

3. NON-COLLUSIVE BIDDING REQUIREMENT. In accordance with Section 2878 of the Public Authorities Law, if this Agreement was awarded based upon the submission of bids, Contractor warrants, under penalty of perjury, that its bid was arrived at independently and without collusion aimed at restricting competition. Contractor further warrants that, at the time Contractor submitted its bid, an authorized and responsible person executed and delivered to NYSERDA a non-collusive bidding certification on Contractor's behalf.

4. INTERNATIONAL BOYCOTT PROHIBITION. If this Agreement exceeds \$5,000, the Contractor agrees, as a material condition of the Agreement, that neither the Contractor nor any substantially owned or affiliated person, firm, partnership or corporation has participated, is participating, or shall participate in an international boycott in violation of the Federal Export Administration Act of 1979 (50 USC App. Sections 2401 et seq.) or regulations thereunder. If such Contractor, or any of the aforesaid affiliates of Contractor, is convicted or is otherwise found to have violated said laws or regulations upon the final determination of the United States Commerce Department or any other appropriate agency of the United States subsequent to the Agreement's execution, such Agreement, amendment or modification thereto shall be rendered forfeit and void. The Contractor shall so notify NYSERDA within five (5) business days of such conviction, determination or disposition of appeal. (See and compare Section 220-f of the Labor Law, Section 139-h of the State Finance Law, and 2 NYCRR 105.4).

5. SET-OFF RIGHTS. NYSERDA shall have all of its common law and statutory rights of set-off. These rights shall include, but not be limited to, NYSERDA's option to withhold for the purposes of set-off any moneys due to the Contractor under this Agreement up to any amounts due and owing to NYSERDA with regard to this Agreement, any other Agreement, including any Agreement for a term commencing prior to the term of this Agreement, plus any amounts due and owing to NYSERDA for any other reason including, without limitation, tax delinquencies, fee delinquencies or monetary penalties relative thereto.

6. PROPRIETARY INFORMATION. Notwithstanding any provisions to the contrary in the Agreement, Contractor and NYSERDA acknowledge and agree that all information, in any format, submitted to NYSERDA shall be subject to and treated in accordance with the NYS Freedom of Information Law ("FOIL," Public Officers Law, Article 6). Pursuant to FOIL, NYSERDA is required to make available to the public, upon request, records or portions thereof which it possesses, unless that information is statutorily exempt from disclosure. Therefore, unless the Agreement specifically requires otherwise, Contractor should submit information to NYSERDA in a non-confidential, non-proprietary format. FOIL does provide that NYSERDA may deny access to records or portions thereof that "are trade secrets or are submitted to an agency by a commercial enterprise or derived from information obtained from a commercial enterprise and which if disclosed would cause substantial injury to the competitive position of the subject enterprise." [See Public Officers Law, § 87(2)(d)]. Accordingly, if the Agreement specifically requires submission of information in a format Contractor considers a proprietary and/or confidential trade secret, Contractor shall fully identify and plainly label the information "confidential" or "proprietary" at the time of disclosure. By so marking such information, Contractor represents that the information has actual or potential specific commercial or competitive value to the competitors of Contractor. Without limitation, information will not be

considered confidential or proprietary if it is or has been (i) generally known or available from other sources without obligation concerning its confidentiality; (ii) made available by the owner to others without obligation concerning its confidentiality; or (iii) already available to NYSERDA without obligation concerning its confidentiality. In the event of a FOIL request, it is NYSERDA's policy to consider records as marked above pursuant to the trade secret exemption procedure set forth in 21 New York Codes Rules & Regulations § 501.6 and any other applicable law or regulation. However, NYSERDA cannot guarantee the confidentiality of any information submitted. More information on FOIL, and the relevant statutory law and regulations, can be found at the website for the Committee on Open Government (<http://www.dos.ny.gov/about/foil2.html>) and NYSERDA's Regulations, Part 501 (<http://www.nyserda.ny.gov/About/New-York-State-Regulations.aspx>)

7. **IDENTIFYING INFORMATION AND PRIVACY NOTIFICATION.** (a) **FEDERAL EMPLOYER IDENTIFICATION NUMBER and/or FEDERAL SOCIAL SECURITY NUMBER.** As a condition to NYSERDA's obligation to pay any invoices submitted by Contractor pursuant to this Agreement, Contractor shall provide to NYSERDA its Federal employer identification number or Federal social security number, or both such numbers when the Contractor has both such numbers. Where the Contractor does not have such number or numbers, the Contractor must give the reason or reasons why the payee does not have such number or numbers.

(b) **PRIVACY NOTIFICATION.** The authority to request the above personal information from a seller of goods or services or a lessor of real or personal property, and the authority to maintain such information, is found in Section 5 of the State Tax Law. Disclosure of this information by Contractor to the State is mandatory. The principal purpose for which the information is collected is to enable the State to identify individuals, businesses and others who have been delinquent in filing tax returns or may have understated their tax liabilities and to generally identify persons affected by the taxes administered by the Commissioner of Taxation and Finance. The information will be used for tax administration purposes and for any other purpose authorized by law.

8. **CONFLICTING TERMS.** In the event of a conflict between the terms of the Agreement (including any and all attachments thereto and amendments thereof) and the terms of this Exhibit C, the terms of this Exhibit C shall control.

9. **GOVERNING LAW.** This Agreement shall be governed by the laws of the State of New York except where the Federal supremacy clause requires otherwise.

10. **NO ARBITRATION.** Disputes involving this Agreement, including the breach or alleged breach thereof, may not be submitted to binding arbitration (except where statutorily required) without the NYSERDA's written consent, but must, instead, be heard in a court of competent jurisdiction of the State of New York.

11. **SERVICE OF PROCESS.** In addition to the methods of service allowed by the State Civil Practice Law and Rules ("CPLR"), Contractor hereby consents to service of process upon it by registered or certified mail, return receipt requested. Service hereunder shall be complete

upon Contractor's actual receipt of process or upon NYSERDA's receipt of the return thereof by the United States Postal Service as refused or undeliverable. Contractor must promptly notify NYSERDA, in writing, of each and every change of address to which service of process can be made. Service by NYSERDA to the last known address shall be sufficient. Contractor will have thirty (30) calendar days after service hereunder is complete in which to respond.

12. CRIMINAL ACTIVITY. If subsequent to the effectiveness of this Agreement, NYSERDA comes to know of any allegation previously unknown to it that the Contractor or any of its principals is under indictment for a felony, or has been, within five (5) years prior to submission of the Contractor's proposal to NYSERDA, convicted of a felony, under the laws of the United States or Territory of the United States, then NYSERDA may exercise its stop work right under this Agreement. If subsequent to the effectiveness of this Agreement, NYSERDA comes to know of the fact, previously unknown to it, that Contractor or any of its principals is under such indictment or has been so convicted, then NYSERDA may exercise its right to terminate this Agreement. If the Contractor knowingly withheld information about such an indictment or conviction, NYSERDA may declare the Agreement null and void and may seek legal remedies against the Contractor and its principals. The Contractor or its principals may also be subject to penalties for any violation of law which may apply in the particular circumstances. For a Contractor which is an association, partnership, corporation, or other organization, the provisions of this paragraph apply to any such indictment or conviction of the organization itself or any of its officers, partners, or directors or members of any similar governing body, as applicable.

13. PERMITS. It is the responsibility of the Contractor to acquire and maintain, at its own cost, any and all permits, licenses, easements, waivers and permissions of every nature necessary to perform the work.

14. PROHIBITION ON PURCHASE OF TROPICAL HARDWOODS. The Contractor certifies and warrants that all wood products to be used under this Agreement will be in accordance with, but not limited to, the specifications and provisions of State Finance Law Section 165 (Use of Tropical Hardwoods), which prohibits purchase and use of tropical hardwoods, unless specifically exempted by NYSERDA.

15. OMNIBUS PROCUREMENT ACT OF 1992. It is the policy of New York State to maximize opportunities for the participation of New York State business enterprises, including minority and women-owned business enterprises as bidders, subcontractors and suppliers on its procurement contracts.

Information on the availability of New York State subcontractors and suppliers is available from:

NYS Department of Economic Development
Division for Small Business
625 Broadway
Albany, New York 12207
Telephone: 518-292-5200
Fax: 518-292-5884

<http://www.esd.ny.gov>

A directory of certified minority and women-owned business enterprises is available from:

NYS Department of Economic Development
Division of Minority and Women's Business Development
625 Broadway
Albany, New York 12207
Telephone: 518-292-5200
Fax: 518-292-5803
<http://www.empire.state.ny.us>

The Omnibus Procurement Act of 1992 requires that by signing this Agreement, Contractors certify that whenever the total amount is greater than \$1 million:

(a) The Contractor has made reasonable efforts to encourage the participation of New York State Business Enterprises as suppliers and subcontractors, including certified minority and women-owned business enterprises, on this project, and has retained the documentation of these efforts to be provided upon request to the State;

(b) The Contractor has complied with the Federal Equal Opportunity Act of 1972 (P.L. 92-261), as amended;

(c) The Contractor agrees to make reasonable efforts to provide notification to New York State residents of employment opportunities on this project through listing any such positions with the Job Service Division of the New York State Department of Labor, or providing such notification in such manner as is consistent with existing collective bargaining contracts or agreements. The Contractor agrees to document these efforts and to provide said documentation to the State upon request; and

(d) The Contractor acknowledges notice that the State may seek to obtain offset credits from foreign countries as a result of this contract and agrees to cooperate with the State in these efforts.

16. RECIPROCITY AND SANCTIONS PROVISIONS. Bidders are hereby notified that if their principal place of business is located in a country, nation, province, state or political subdivision that penalizes New York State vendors, and if the goods or services they offer will be substantially produced or performed outside New York State, the Omnibus Procurement Act 1994 and 2000 amendments (Chapter 684 and Chapter 383, respectively) require that they be denied contracts which they would otherwise obtain. NOTE: As of May 15, 2002, the list of discriminatory jurisdictions subject to this provision includes the states of South Carolina, Alaska, West Virginia, Wyoming, Louisiana and Hawaii. Contact NYS Department of Economic Development for a current list of jurisdictions subject to this provision.

17. COMPLIANCE WITH NEW YORK STATE INFORMATION SECURITY BREACH AND NOTIFICATION ACT. Contractor shall comply with the provisions of the New York

State Information Security Breach and Notification Act (General Business Law Section 899-aa; State Technology Law Section 208).

18. PROCUREMENT LOBBYING. To the extent this Agreement is a "procurement contract" as defined by State Finance Law Sections 139-j and 139-k, by signing this Agreement the Contractor certifies and affirms that all disclosures made in accordance with State Finance Law Sections 139-j and 139-k are complete, true and accurate. In the event such certification is found to be intentionally false or intentionally incomplete, NYSERDA may terminate the agreement by providing written notification to the Contractor in accordance with the terms of the agreement.

19. COMPLIANCE WITH TAX LAW SECTION 5-a. The following provisions apply to Contractors that have entered into agreements in an amount exceeding \$100,000 for the purchase of goods and services:

- a) Before such agreement can take effect, the Contractor must have on file with the New York State Department of Taxation and Finance a Contractor Certification form (ST-220-TD).
- b) Prior to entering into such an agreement, the Contractor is required to provide NYSERDA with a completed Contractor Certification to Covered Agency form (Form ST-220-CA).
- c) Prior to any renewal period (if applicable) under the agreement, the Contractor is required to provide NYSERDA with a completed Form ST-220-CA.

Certifications referenced in paragraphs (b) and (c) above will be maintained by NYSERDA and made a part hereof and incorporated herein by reference.

NYSERDA reserves the right to terminate this agreement in the event it is found that the certification filed by the Contractor in accordance with Tax Law Section 5-a was false when made.

20. IRANIAN ENERGY SECTOR DIVESTMENT. In accordance with Section 2879-c of the Public Authorities Law, by signing this contract, each person and each person signing on behalf of any other party certifies, and in the case of a joint bid or partnership each party thereto certifies as to its own organization, under penalty of perjury, that to the best of its knowledge and belief that each person is not on the list created pursuant to paragraph (b) of subdivision 3 of Section 165-a of the State Finance Law (See www.ogs.ny.gov/about/regs/ida.asp).

EXHIBIT D

NYSERDA PROMPT PAYMENT POLICY STATEMENT

504.1. Purpose and Applicability. (a) The purpose of this Exhibit is to provide a description of Part 504 of NYSERDA's regulations, which consists of NYSERDA's policy for making payment promptly on amounts properly due and owing by NYSERDA under this Agreement. The section numbers used in this document correspond to the section numbers appearing in Part 504 of the regulations. (This is only a summary; the full text of Part 504 can be accessed at: (<http://www.nyserda.ny.gov/About/New-York-State-Regulations.aspx>))

(b) This Exhibit applies generally to payments due and owing by the NYSERDA to the Contractor pursuant to this Agreement. However, this Exhibit does not apply to Payments due and owing when NYSERDA is exercising a Set-Off against all or part of the Payment, or if a State or Federal law, rule or regulation specifically requires otherwise.

504.2. Definitions. Capitalized terms not otherwise defined in this Exhibit shall have the same meaning as set forth earlier in this Agreement. In addition to said terms, the following terms shall have the following meanings, unless the context shall indicate another or different meaning or intent:

(a) "Date of Payment" means the date on which NYSERDA requisitions a check from its statutory fiscal agent, the Department of Taxation and Finance, to make a Payment.

(b) "Designated Payment Office" means the Office of NYSERDA's Controller, located at 17 Columbia Circle, Albany, New York 12203.

(c) "Payment" means payment properly due and owing to Contractor pursuant to Article IV, Exhibit B of this Agreement.

(d) "Prompt Payment" means a Payment within the time periods applicable pursuant to Sections 504.3 through 504.5 of this Exhibit in order for NYSERDA not to be liable for interest pursuant to Section 504.6.

(e) "Payment Due Date" means the date by which the Date of Payment must occur, in accordance with the provisions of Sections 504.3 through 504.5 of this Exhibit, in order for NYSERDA not to be liable for interest pursuant to Section 504.6.

(f) "Proper Invoice" means a written request for Payment that is submitted by a Contractor setting forth the description, price or cost, and quantity of goods, property or services delivered or rendered, in such form, and supported by such other substantiating documentation, as NYSERDA may reasonably require, including but not limited to any requirements set forth in Exhibits A or B to this Agreement; and addressed to NYSERDA's Controller, marked "Attention: Accounts Payable," at the Designated Payment Office.

(g)(1) "Receipt of an Invoice" means:

(i) if the Payment is one for which an invoice is required, the later of:

(a) the date on which a Proper Invoice is actually received in the Designated Payment Office during normal business hours; or

(b) the date by which, during normal business hours, NYSERDA has actually received all the purchased goods, property or services covered by a Proper Invoice previously received in the Designated Payment Office.

(ii) if the Agreement provides that a Payment will be made on a specific date or at a predetermined interval, without having to submit a written invoice the 30th calendar day, excluding legal holidays, before the date so specified or predetermined.

(2) For purposes of this subdivision, if the Agreement requires a multifaceted, completed or working system, or delivery of no less than a specified quantity of goods, property or services and only a portion of such systems or less than the required goods, property or services are working, completed or delivered, even though the Contractor has invoiced NYSERDA for the portion working, completed or delivered, NYSERDA will not be in Receipt of an Invoice until the specified minimum amount of the systems, goods, property or services are working, completed or delivered.

(h) "Set-off" means the reduction by NYSERDA of a payment due a Contractor by an amount equal to the amount of an unpaid legally enforceable debt owed by the Contractor to NYSERDA.

504.3. Prompt Payment Schedule. Except as otherwise provided by law or regulation or in Sections 504.4 and 504.5 of this Exhibit, the Date of Payment by NYSERDA of an amount properly due and owing under this Agreement shall be no later than thirty (30) calendar days, excluding legal holidays, after Receipt of a Proper Invoice.

504.4. Payment Procedures.

(a) Unless otherwise specified in this Agreement, a Proper Invoice submitted by the Contractor to the Designated Payment Office shall be required to initiate payment for goods, property or services. As soon as any invoice is received in the Designated Payment Office during normal business hours, such invoice shall be date-stamped. The invoice shall then promptly be reviewed by NYSERDA.

(b) NYSERDA shall notify the Contractor within fifteen (15) calendar days after Receipt of an Invoice of:

- (1) any defects in the delivered goods, property or services;
- (2) any defects in the invoice; or

(3) suspected improprieties of any kind.

(c) The existence of any defects or suspected improprieties shall prevent the commencement of the time period specified in Section 504.3 until any such defects or improprieties are corrected or otherwise resolved.

(d) If NYSERDA fails to notify a Contractor of a defect or impropriety within the fifteen (15) calendar day period specified in subdivision (b) of this section, the sole effect shall be that the number of days allowed for Payment shall be reduced by the number of days between the 15th day and the day that notification was transmitted to the Contractor. If NYSERDA fails to provide reasonable grounds for its contention that a defect or impropriety exists, the sole effect shall be that the Payment Due Date shall be calculated using the original date of Receipt of an Invoice.

(e) In the absence of any defect or suspected impropriety, or upon satisfactory correction or resolution of a defect or suspected impropriety, NYSERDA shall make Payment, consistent with any such correction or resolution and the provisions of this Exhibit.

504.5. Exceptions and Extension of Payment Due Date. NYSERDA has determined that, notwithstanding the provisions of Sections 504.3 and 504.4 of this Exhibit, any of the following facts or circumstances, which may occur concurrently or consecutively, reasonably justify extension of the Payment Due Date:

(a) If this Agreement provides Payment will be made on a specific date or at a predetermined interval, without having to submit a written invoice, if any documentation, supporting data, performance verification, or notice specifically required by this Agreement or other State or Federal mandate has not been submitted to NYSERDA on a timely basis, then the Payment Due Date shall be extended by the number of calendar days from the date by which all such matter was to be submitted to NYSERDA and the date when NYSERDA has actually received such matter.

(b) If an inspection or testing period, performance verification, audit or other review or documentation independent of the Contractor is specifically required by this Agreement or by other State or Federal mandate, whether to be performed by or on behalf of NYSERDA or another entity, or is specifically permitted by this Agreement or by other State or Federal provision and NYSERDA or other entity with the right to do so elects to have such activity or documentation undertaken, then the Payment Due Date shall be extended by the number of calendar days from the date of Receipt of an Invoice to the date when any such activity or documentation has been completed, NYSERDA has actually received the results of such activity or documentation conducted by another entity, and any deficiencies identified or issues raised as a result of such activity or documentation have been corrected or otherwise resolved.

(c) If an invoice must be examined by a State or Federal agency, or by another party contributing to the funding of the Contract, prior to Payment, then the Payment Due Date shall be extended by the number of calendar days from the date of Receipt of an Invoice to the date when the State or Federal agency, or other contributing party to the Contract, has completed the

inspection, advised NYSERDA of the results of the inspection, and any deficiencies identified or issues raised as a result of such inspection have been corrected or otherwise resolved.

(d) If appropriated funds from which Payment is to be made have not yet been appropriated or, if appropriated, not yet been made available to NYSERDA, then the Payment Due Date shall be extended by the number of calendar days from the date of Receipt of an Invoice to the date when such funds are made available to NYSERDA.

504.6. Interest Eligibility and Computation. If NYSERDA fails to make Prompt Payment, NYSERDA shall pay interest to the Contractor on the Payment when such interest computed as provided herein is equal to or more than ten dollars (\$10.00). Interest shall be computed and accrue at the daily rate in effect on the Date of Payment, as set by the New York State Tax Commission for corporate taxes pursuant to Section 1096(e)(1) of the Tax Law. Interest on such a Payment shall be computed for the period beginning on the day after the Payment Due Date and ending on the Date of Payment.

504.7. Sources of Funds to Pay Interest. Any interest payable by NYSERDA pursuant to Exhibit shall be paid only from the same accounts, funds, or appropriations that are lawfully available to make the related Payment.

504.8. Incorporation of Prompt Payment Policy Statement into Contracts. The provisions of this Exhibit shall apply to all Payments as they become due and owing pursuant to the terms and conditions of this Agreement, notwithstanding that NYSERDA may subsequently amend its Prompt Payment Policy by further rulemaking.

504.9. Notice of Objection. Contractor may object to any action taken by NYSERDA pursuant to this Exhibit that prevents the commencement of the time in which interest will be paid by submitting a written notice of objection to NYSERDA. Such notice shall be signed and dated and concisely and clearly set forth the basis for the objection and be addressed to the Vice President, New York State Energy Research and Development Authority, at the notice address set forth in Exhibit B to this Agreement. The Vice President of NYSERDA, or his or her designee, shall review the objection for purposes of affirming or modifying NYSERDA's action. Within fifteen (15) working days of the receipt of the objection, the Vice President, or his or her designee, shall notify the Contractor either that NYSERDA's action is affirmed or that it is modified or that, due to the complexity of the issue, additional time is needed to conduct the review; provided, however, in no event shall the extended review period exceed thirty (30) working days.

504.10. Judicial Review. Any determination made by NYSERDA pursuant to this Exhibit that prevents the commencement of the time in which interest will be paid is subject to judicial review in a proceeding pursuant to Article 78 of the Civil Practice Law and Rules. Such proceedings shall only be commenced upon completion of the review procedure specified in Section 504.9 of this Exhibit or any other review procedure that may be specified in this Agreement or by other law, rule, or regulation.

504.11. Court Action or Other Legal Processes.

(a) Notwithstanding any other law to the contrary, the liability of NYSERDA to make an interest payment to a Contractor pursuant to this Exhibit shall not extend beyond the date of a notice of intention to file a claim, the date of a notice of a claim, or the date commencing a legal action for the payment of such interest, whichever occurs first.

(b) With respect to the court action or other legal processes referred to in subdivision (a) of this section, any interest obligation incurred by NYSERDA after the date specified therein pursuant to any provision of law other than Public Authorities Law Section 2880 shall be determined as prescribed by such separate provision of law, shall be paid as directed by the court, and shall be paid from any source of funds available for that purpose.

Exhibit E

Clean Energy Communities Program Metrics Reporting Instructions

Overview

This guide is designed to help customers of NYSERDA's Clean Energy Communities (CEC) Program develop the standardized metrics reporting that must be submitted as a preliminary document in Task 2 and as a final document in Task 4 with confirmed final benefits after implementation of their project. NYSERDA has prioritized CEC projects with continuing, on-going benefits. Therefore, NYSERDA expects all CEC investments to produce annual long-term environmental, community, and economic development benefits, which are to be measured using the metrics described below. All CEC customers are required to develop preliminary estimated metrics and submit these estimated values in the Design Metrics Submittal (Task 2). Each project requires a submittal once 50% of the project is complete (Task 3). The final Project Completion Submittal (Task 4) will incorporate any final changes to the project information and metrics and any required documentation to demonstrate that the project has been completed. NYSERDA will provide an Excel workbook (metrics workbook) to simplify and standardize project metric calculations.

CEC Program Performance Metrics

Required Performance Metrics (RPMs): NYSERDA will track the following metrics for all CEC grant projects to demonstrate CEC program values and progress. All CEC customers must quantify these project benefits for all the metrics applicable to the project. *It is not required that projects impact all metrics.* The RPMs are listed in the following table.

CEC Project Benefit Metrics	
Benefit/Metric	Unit
Economic	
Jobs created (permanent)	#
NYSERDA CEC Grant Amount (\$)	\$
Investment by Others (matching and leveraged funds to complete the project-Private investment)	\$
Conventional Energy Cost Savings (\$ / year)	\$/year
Energy	
Renewable Energy Installed Capacity (MW)	MW
Renewable Energy Annual Electric Generation / Savings (MWh)	MWh/yr.
Energy Efficiency Peak Demand Electric Savings (MW)	MW
Energy Efficiency Annual Electric Savings (MWh)	MWh/yr
Energy Efficiency Annual Natural Gas Savings (MMBtu)	MMBtu/yr
Energy Efficiency Annual Gasoline Savings (MMBtu)	MMBtu/yr
Energy Efficiency Annual Diesel Savings (MMBtu)	MMBtu/yr
Energy Efficiency Annual #2/Distillate Oil Savings (MMBtu)	MMBtu/yr
Energy Efficiency Annual #6/Residual Oil Savings (MMBtu)	MMBtu/yr
Energy Efficiency Annual Propane Savings (MMBtu)	MMBtu/yr
Energy Efficiency Annual Other Fuel Savings (MMBtu)	MMBtu/yr
Total Energy Savings (except electricity) (MMBtu/year)	MMBtu/yr
Sustainability	
GHG Savings (MTCDE / year)	MTCO2e/year
Vehicle Miles Reduced	mi/year

Instructions for Creating Metrics Reporting Submittals

Each CEC customer will be provided with a metrics workbook in Excel, which will include all assumptions, factors and calculations needed to quantify the RPMs and project specific performance requirements. The metrics workbook will include instructions for completion, including needed input data. The metrics workbook will provide emission factors and assumptions for different types of projects to quantify benefits consistently across the CEC program. The metrics workbook may be updated periodically, therefore the customer should confirm with NYSERDA that they have the latest version. The metrics workbook will also serve as the submittal for applicable tasks identified in the Agreement.

Task 2: Project Design Metrics

For each project, a Design Metrics Submittal will be completed under Task 2. The metrics workbook will provide instructions and input requirements to allow the customer to estimate metrics. Task 2 shall be completed when the project design is complete. As noted above, all benefits that will be achieved by the project are to be quantified with the RPMs that are applicable, using the metrics workbook supplied by NYSERDA.

The Design Metrics Submittal will serve as documentation that the project has been designed to the specification of the CEC program, the contract performance requirements and that the data provided to estimate benefits was based on the design. Upon request, the Contractor may be required to provide NYSERDA with project design documentation, which may include energy audits, contractor proposals, outreach or draft plans, or purchase orders. Depending on the number of types of projects within a contract, there may be one or more Task 2 Submittals to complete within the metrics workbook. Once the necessary data has been entered, the Task 2 Design Metrics Submittal sheet from the metrics workbook shall be submitted as a separate pdf to NYSERDA, with additional documentation if requested. The entire metrics workbook in Excel format shall also be submitted as part of Task 2, as required by the contract schedule.

Task 3: 50% Implementation

For each project, a 50% Implementation Submittal will be completed for Task 3. The metrics workbook will provide instructions and input requirements. This submittal will provide documentation that the project meets Minimum Performance Requirements and 50% of the project is complete. A project is considered to be at least 50% complete when equipment has been ordered and half of the equipment has been installed, or when half of the outreach or planning effort has been completed. Upon request, the Contractor may be required to provide NYSERDA with completed purchase orders, photographs of installed equipment, timesheets, meeting agendas, etc. to demonstrate that 50% of the project has been implemented. Depending on the number of types of projects within a contract, there may be one or more Task 3 Submittals to complete within the metrics workbook. Once the necessary data has been entered, the Task 3-50% Implementation Submittal sheet shall be submitted as a separate pdf to NYSERDA with additional documentation if requested.

Task 4: Project Completion Metrics

For each project, a Project Completion Submission with a final metrics workbook will be completed for Task 4. Once the project has been completed, the customer will use the metrics workbook to revise the RPM values if appropriate to reflect the final implementation of the project. The metrics workbook will provide instructions on input requirements.

This submittal will serve as the documentation that the project has been completed in accordance with the CEC program, the contract performance requirements and that the data provided to calculate the RPMs were based on the final implementation conditions. Upon request, the Contractor may be required to

provide NYSERDA with project completion documentation, such as executed contracts or purchase orders, photographs, and or final outreach or planning reports. Depending on the number of types of projects within a contract, there may be one or more Task 4 Submittals to complete within the metrics workbook. Once the necessary data has been entered, the Project Completion Metrics Submission sheet shall be submitted as a separate pdf to NYSERDA with additional documentation if requested. The final metrics workbook in Excel format shall also be submitted as part of Task 4, as required by the contract schedule.

CEC Grant Program Metrics

Overview

This workbook is designed to help customers of NYSERDA's Clean Energy Communities (CEC) Program develop the standardized metrics statements to be submitted in preliminary form after project design (Task 2) and as a final report in Task 4 for each component with confirmed final benefits after implementation of the project. This workbook also contains the 50% Implementation Submittal (Task 3). NYSERDA has prioritized CEC projects with continuing, on-going benefits. Therefore, NYSERDA expects all CEC investment to produce annual long-term environmental, community, and economic development benefits, which are to be estimated using the metrics calculated by this workbook.

CEC Grant Program Metrics

Required Performance Metrics (RPMs): NYSERDA will track the following metrics for all CEC Grant projects to demonstrate CEC Program value and progress. All CEC customers must quantify these project benefits for all of the metrics applicable to the project. *It is not required that projects impact all metrics.* The RPMs are as follows:

Jobs created (permanent) (#)
NYSERDA CEC Grant Amount (\$)
Investment by Others (matching and leveraged funds to complete the project-Private investment) (\$)
Conventional Energy Cost Savings (\$/year)
Renewable Energy Installed Capacity (MW)
Renewable Energy Annual Electric Generation / Savings (MWh/yr)
Energy Efficiency Peak Demand Electric Savings (MW)
Energy Efficiency Annual Electric Savings (MWh/yr)
Energy Efficiency Annual Natural Gas Savings (MMBtu/yr)
Energy Efficiency Annual Gasoline Savings (MMBtu/yr)
Energy Efficiency Annual Diesel Savings (MMBtu/yr)
Energy Efficiency Annual #2/Distillate Oil Savings (MMBtu/yr)
Energy Efficiency Annual #6/Residual Oil Savings (MMBtu/yr)
Energy Efficiency Annual Propane Savings (MMBtu/yr)
Energy Efficiency Annual Other Fuel Savings (MMBtu/yr)
Total Energy Savings (MMBtu/yr)
GHG Savings (MTCO₂E/yr)
Vehicle Miles Reduced (#)

This Excel workbook includes all assumptions, factors, and calculations needed to quantify the RPMs for this project. Each page provides specific instructions for completion. Completion of the "Project Information" sheet (yellow tab) will automatically fill in required data for the calculation of the metrics, and the other sheets are for calculations and information only. The metrics workbooks may be updated periodically, therefore the customer should confirm with NYSERDA that they have the latest version. If the project requires alternative estimating methods or changes to this workbook, the customer must contact the Project Manager for approval of these changes prior to submission of Task 2.

Task 2 Design Metrics

For each project component, preliminary metrics will be completed for Task 2. Complete the "Project Information" sheet (yellow tab) as instructed, using information based on the project design. Once the necessary data have been entered, the workbook functions will automatically fill in the "Calculations" sheet (green tab) and "Task 2 Design Metrics" sheet(s) (blue tab). Tasks 2.1-2.2 can be submitted separately, revising the metrics workbook deliverable as each component is completed. Submit the completed metrics workbook in Excel format as a deliverable under Task 2 in the NYSERDA Portal, in addition to documentation as instructed and required by the contract schedule.

Task 3 50% Implementation

There are no deliverables for this Task.

Task 4: Project Completion Certification and Confirmed Benefits

For each project component, a final metrics statement will be completed for Task 4. NYSERDA will provide the customer with revised metrics workbook, which will include a "hard copy" of the Task 2 metrics. Revise data as needed in the "Project Information" sheet, which will automatically fill in the "Calculations" sheet and the Task 4 Completion Metrics" sheet(s) (red tab). Tasks 4.1-4.2 can be submitted separately. Once completed, submit the completed metrics workbook in Excel format, and any additional documentation as instructed and required by the contract schedule.

If you have any questions, post them in the Project Feed in NYSERDA's Project Portal, or contact:
cec@nyserdera.ny.gov

Milestone #	Milestone Dates	Deliverable Description	NYSERDA Contribution (%) (Not to Exceed)	NYSERDA Contribution (\$) (Not to Exceed)	Total
1	Q1 2019	Executed Contract	25%	Project Component 1	\$12,500.00
				\$8,750.00	
				Project Component 2	
				\$3,750.00	
Design Phase					
2.1	Q3 2019	Design Phase -- Component 1	1%	\$562.50	\$562.50
2.2	Q2 2019	Design Phase -- Component 2	1%	\$562.50	\$562.50
Implementation Phase					
3.1	N/A	Implementation Phase - Component 1	0%	\$0.00	\$0.00
3.2	N/A	Implementation Phase - Component 2	0%	\$0.00	\$0.00
Project Completion					
4.1	Q4 2019	Project Completion - Component 1	51%	\$25,687.50	\$25,687.50
4.2	Q2 2020	Project Completion - Component 2	21%	\$10,687.50	\$10,687.50
		Total Project Budget	100%	\$50,000.00	\$50,000.00

Project Background

The Town of Westport (hereafter referred to as the "Contractor" or "Town") will invest in a roof mounted solar array at the Town Hall building or at the waste-water treatment plant. The Town will also install high-efficiency, electric mini-split air source heat pumps in the Town Hall.

Under this Agreement, the Contractor will implement:

Component 1: The Town will develop roof mounted solar of approximately 18 kw (with anticipated production of approximately 23,000 kWh) at either its Town Hall building or at its waste-water treatment plant. The exact location shall be determined at Task 2.0.

Component 2: The Town will install high efficiency electric mini-split air source heat pumps in its historic Town Hall to reduce, conservatively, heating fuel oil use by 60-80%. The specifications for the heat pumps will be addressed in Task 2.0, the Design of this Agreement and must be approved by the NYSERDA Project Manager before the installation commences.

Project Information for Metrics

Instructions: ENTER DATA ON THIS SHEET ONLY. Complete the green shaded boxes with estimated or known information. All other information here and on other sheets is automatically calculated from data entered on this sheet. Some boxes have been filled in with a default value that may be changed if appropriate. Only include the metric for design elements that are included as part of the project. If an element listed below is not part of the project, leave associated boxes blank.

TASK 2: Project Design	Provide estimated or known quantified information once design is complete. To complete Milestones for Task 2, you must submit this metrics workbook as deliverable "2.0 Design Phase-Metrics Workbook" on the "Milestones and Deliverables" page in the NYSDA Project Portal. Also submit energy savings and cost documentation as additional deliverables under "2. Project Design" as described below.
TASK 4: Project Completion	When your project is complete and you are ready to submit deliverables under Task 4, retrieve the latest version of this metrics workbook from the project feed in the NYSDA Project Portal. Review Project Information below after project completion if appropriate to document final metrics. Revisions will only change Task 4 metrics. Submit the revised metrics workbook as deliverable "4.0 Completion Phase-Metrics Workbook" on the "Milestones and Deliverables" page in the NYSDA Project Portal. Also submit documentation that verifies changes and project completion as additional deliverables under "4. Project Completion" as described below.

General Project Information

Municipality Name	Town of Westport	Contact Person	
Project Name		Title	
CSC Number	CSC7021035	Telephone #	
Contract Number		Email	
Grant Amount	\$ 50,000.00	Zip Code	
Project Completion Date			
County	Coxsack		

PV System (Component 1, Task 2.1, 4.1)

Instructions: Provide specific documentation of the entire PV project, including interconnection, in addition to all cost and energy estimates as entered below.

Estimated Projected Energy Savings

NY Sun Contractor			
PV Panels Installed	Number	Wattage (W) Each	Total Capacity (kW)
Annual Estimated Renewable Energy Generated (kWh)			
Total PV System Project Cost:			
Cost per kWh	\$		
Investment by Others:			
Funds beyond grant to complete project			
Documentation Requirements:			
Task 2 should include design or purchase order information, and Task 4 should include additional information (completed purchase order, photographs) to document the final project completion.			

Energy Efficiency Building Upgrades (Component 2, Tasks 2.2, 4.2)

Instructions: Provide the following data as applicable to the project. Describe calculation methods or assumptions in the Notes field next to each metric entered, and provide additional design analysis documentation if necessary. In the case on fuel switching changes, provide NEW ENERGY USE as NEGATIVE SAVINGS.

	Baseline (optional)	Annual Change in Energy Use	Units	Notes
Renewable Energy Installed Capacity (MW)			kW	
Renewable Energy Annual Electric Generation (MWh)			MWh/yr	
Energy Efficiency Peak Demand Electric Savings (kW)			kW	
Energy Efficiency Annual Electric Savings (MWh)			MWh/yr	
Energy Efficiency Annual Natural Gas Savings (Therms)			Therms/yr	
Energy Efficiency Annual Transportation Gasoline Savings (Gallons)			Gallons/yr	
Energy Efficiency Annual Transportation Diesel Savings (Gallons)			Gallons/yr	
Energy Efficiency Annual #2/Residual Oil Savings (Gallons)			Gallons/yr	
Energy Efficiency Annual Propane Savings (Gallons)			Gallons/yr	
Energy Efficiency Annual Other Fuel Savings (MMBtu)			MMBtu/yr	
Energy Efficiency Annual Energy Savings (MMBtu)			MMBtu/yr	
Total Energy Efficiency Project Cost:				
Investment by Others (Funds beyond grant to complete project)				
Documentation Requirements:				
Provide specific documentation of the HVAC and building upgrades, including cost and energy estimates as entered above. Task 2 should include the energy audit or proposal with design information demonstrating that minimum requirements are met. Task 4 should include additional information (completed purchase order, photographs) to document the final installation.				

Difference Between Grant Amount and Project Cost

Total Project Cost (all components)	\$		
Total Grant Amount (all components)	\$	50,000.00	
Difference:	\$	(\$50,000.00)	

eGRID Region

Update NY	The eGRID Electricity Region is automatically assigned based on community selection.
-----------	--

Energy Cost Rates

Update or review cost rate information if available. Default annual average Commercial rates obtained 11/3/2018 at <https://www.nyserda.ny.gov/Research-and-Policy/energy/Energy-Prices>

Note: Provide specific rate data if available. Numbers will become bold and fill will change style when received from default values.

Cost per kWh	\$ 0.13	Include supply, transmission, demand charges, taxes, and fees.
Cost of Natural Gas, per Therm	\$ 0.68	If you have time-of-day variable rates, consider developing an average value.
Cost of #2 Fuel oil, per gallon	\$ 3.03	
Cost of #6 Fuel oil, per gallon	\$ 3.65	
Cost of Propane, per gallon	\$ 2.95	
Cost of Gasoline	\$ 2.88	
Cost of On-Highway Diesel	\$ 3.52	
Average gasoline mileage (miles per gallon)	18.25	

Job Creation

Estimated permanent jobs created by the project:	
--	--

Discretionary Information

<input type="checkbox"/>	Provide provide approval for NYSDA or a NYSDA contractor to take and use photos of the project. Understand that NYSDA may use these photos for marketing purposes.
Explanation of external or alternative calculation methods or assumptions (if applicable):	

Calculations in accordance with New York Standard Approach for Estimating Energy Savings from HVAC Upgrades
Version 6, Issued April 16, 2018, Effective date January 1, 2019

HVAC Upgrades

Instructions: Provide information in the *green shaded areas* to calculate cost and energy saving information, and documentation to be provided under Task 4 should include additional information.

Unit Cooling Capacity:	<65,000 btu/hr
------------------------	----------------

Option #	Location	Number of Units
<i>Example (Do <u>not</u> put data in this row):</i>	<i>Small office</i>	<i>1</i>

Estimated Total kWh Savings:	-
Peak kW Savings:	-

1 ton cooling = 12,000 btu/hr

SEER _{baseline}	13	New York Standard Approach
SEER _{ee}	21	To be Provided by HVAC contractor
EFLH _{cooling}	955	Cooling equivalent full-load hours
EER _{baseline}	11.2	New York Standard Approach
EER _{ee}	12.5	To be Provided by HVAC contractor
CF _{cooling}	0.8	New York Standard Approach
HSPF _{baseline}	8.2	Heating seasonal performance ratio
HSPF _{ee}	10.5	Provided by HVAC contractor
EFLH _{heating}	431	Heating equivalent full-load hours

Calculation Methods

Method for Calculating Annual Energy and Peak Coincident Demand Savings
Annual Electric Energy Savings

For Units with Cooling Capacity <65,000 Btu/hr

For Units with Cooling Capacity <65,000 Btu/h

$$\Delta kWh = units \times \left[\left(\frac{tons}{unit} \times \left(\frac{12}{SEER_{baseline}} - \frac{12}{SEER_{ee}} \right) \times EFLH_{cooling} \right) + \left(\frac{kBTUh}{unit} \times \left(\frac{1}{HSPF_{baseline}} - \frac{1}{HSPF_{ee}} \right) \times EFLH_{heating} \right) \right]$$

For Units with Cooling Capacity ≥65,000 Btu/h

$$\Delta kWh = units \times \left[\left(\frac{tons}{unit} \times \left(\frac{12}{IEER_{baseline}} - \frac{12}{IEER_{ee}} \right) \times EFLH_{cooling} \right) + \left(\frac{kBTUh/unit}{3.412} \times \left(\frac{1}{COP_{baseline}} - \frac{1}{COP_{ee}} \right) \times EFLH_{heating} \right) \right]$$

⁴¹⁰ AHRI Standard 340/360 – 2015 & AHRI Standard 210/240 with Addenda 1 and 2 – 2012

⁴¹¹ Ibid.

Standard Energy Efficiency Programs –Residential, Multi-Family, and Commercial/Industrial Measures

based on your replacement inventory. Documentation that is sufficient for this task includes design or purchase order (completed purchase order, photographs) to verify the final HVAC installation.

Tons Cooling/Unit	SEER _{baseline}	SEER _{ee}	EFLH _{cooling}	kWh Savings
1	13	21	955	335.82
	13	21	955	-
	13	21	955	-
	13	21	955	-
	13	21	955	-
	13	21	955	-

Standard Approach for Estimating Energy Savings from Energy Efficiency Programs –Residential, Multi-Family, and Commercial/Industrial Measures
C contractor--default example

load hours, for small office, small commercial, NYC, New York Standard Approach for Estimating Energy Savings from Energy Efficiency Programs –Residential, Multi-Family, and Commercial/Industrial Measures
C contractor--default example

Standard Approach for Estimating Energy Savings from Energy Efficiency Programs –Residential, Multi-Family, and Commercial/Industrial Measures
performance factor, total heating output (supply heat) in BTU
C contractor

load hours, for small office, small commercial, NYC, New York Standard Approach for Estimating Energy Savings from Energy Efficiency Programs –Residential, Multi-Family, and Commercial/Industrial Measures

Peak Coincident Demand Savings

$$ACW = units \times [(tons \times (12 - 12)) \times CF]$$

$$\Delta kW = units \times \left[\overline{unit} \times \left(\overline{EER_{baseline}} - \overline{EER_{ee}} \right) \times CF_{cooling} \right]$$



Purchase order			
EER_{baseline}	EER_{ee}	CF_{cooling}	kW Savings
11.2	12.5	0.8	0.09
11.2	12.5	0.8	-
11.2	12.5	0.8	-
11.2	12.5	0.8	-
11.2	12.5	0.8	-
11.2	12.5	0.8	-

Commercial/Industrial Measures Version 6, Issued April 16, 2018, Effective date January 1, 2019 (pg 261)

Savings from Energy Efficiency Programs –Residential, Multi-Family, and Commercial/Industrial Measures Version 6
Commercial/Industrial Measures Version 6, Issued April 16, 2018, Effective date January 1, 2019 (pg 261)

Commercial/Industrial Measures Version 6, Issued April 16, 2018, Effective date January 1, 2019 (pg 260)

Savings from Energy Efficiency Programs –Residential, Multi-Family, and Commercial/Industrial Measures Version 6

Savings from Energy Efficiency Programs –Residential, Multi-Family, and Commercial/Industrial Measures Version 6

5, Issued April 16, 2018, Effective date January 1, 2019 (pg 538)

ion 6, Issued April 16, 2018, Effective date January 1, 2019 (pg 264)

5, Issued April 16, 2018, Effective date January 1, 2019 (pg 539)

Task 2.1 Project Design Metrics: PV Systems

Instructions: DO NOT MAKE CHANGES TO THIS SHEET. All information in the sheet is automatically calculated from data entered on the Project Information sheet. When the project information has been entered and design is complete, submit this completed metrics workbook in Excel format. For the Completion Metrics Deliverable, these values will be locked.

General Project Information

Municipality Name	Town of Westport	Contact Person	0
Project Name	0	Title	0
CEC Number	CEC701035	Telephone #	0
Contract Number	0	Email	0
Grant Amount	\$ 50,000.00	Zip code	0
Project Completion Date	1/0/1900		
County	Essex		

Minimum Performance Requirements

Contractor must work with a participating NY Sun Contractor For residential and small commercial systems, visit <https://www.nyserdanysgov/All-Programs/Programs/NY-Sun/Customers/Find-a-contractor/Residential-Installers>. For large commercial and industrial systems, visit <https://www.nyserdanysgov/All-Programs/Programs/NY-Sun/Customers/Find-a-contractor/Commercial-Installer>.

Projects must participate in the NY Sun Program (Projects not eligible for the NY Sun program must still comply with all NY Sun requirements).

NY Sun Contractor:	0
--------------------	---

NYSERDA CEC grant funds shall only cover the cost of the project after any other incentives (private, state, federal, etc.) received by the Contractor are removed.

Project costs shall be recovered by the applicant through energy savings within twenty (20) years

Simple Payback period (years):	-
--------------------------------	---

Preliminary Metrics Report Summary Table

Metric	Benefit	Unit
Economic		
Jobs created (permanent)	0	#
NYSERDA CEC Grant Amount (\$)	\$ -	\$
Investment by Others (funds beyond grant amount to complete the project)	\$ -	\$
Conventional Energy Cost Savings (all energy)(\$ / year)	\$ -	\$/year
Energy		
Renewable Energy Installed Capacity (MW)	-	MW
Renewable Energy Annual Electric Generation / Savings (MWh)	-	MWh/yr
Energy Efficiency Peak Demand Electric Savings (MW)	-	MW
Energy Efficiency Annual Electric Savings (MWh)	-	MWh/yr
Energy Efficiency Annual Natural Gas Savings (MMBtu)	-	MMBtu/yr
Energy Efficiency Annual Gasoline Savings (MMBtu)	-	MMBtu/yr
Energy Efficiency Annual Diesel Savings (MMBtu)	-	MMBtu/yr
Energy Efficiency Annual #2/Distillate Oil Savings (MMBtu)	-	MMBtu/yr
Energy Efficiency Annual #6/Residual Oil Savings (MMBtu)	-	MMBtu/yr
Energy Efficiency Annual Propane Savings (MMBtu)	-	MMBtu/yr
Energy Efficiency Annual Other Fuel Savings (MMBtu)	N/A	MMBtu/yr
Total Energy Savings (MMBtu/year)	-	MMBtu/yr
Sustainability		
GHG Savings (from all energy) (MTCDE / year)	-	MTCO2e/year
Vehicle Miles Reduced	0	#

Task 2.2 Project Design Metrics: Energy Efficiency Building Upgrades

Instructions: DO NOT MAKE CHANGES TO THIS SHEET. All information in the sheet is automatically calculated from data entered on the Project Information sheet. When the project information has been entered and design is complete, submit this completed metrics workbook in Excel format. For the Completion Metrics Deliverable, these values will be locked.

General Project Information			
Municipality Name	Town of Westport	Contact Person	0
Project Name	0	Title	0
CEC Number	CEC701035	Telephone #	0
Contract Number	0	Email	0
Grant Amount	\$ 50,000.00	Zip code	0
Project Completion Date	1/0/1900		
County	Essex		

Minimum Performance Requirements	
Project costs shall be recovered by the applicant through energy savings within twenty (20) years	
Simple Payback period (years):	-
Equipment must be in continuous use for a period of at least four (4) years.	

Preliminary Metrics Report Summary Table		
Metric	Benefit	Unit
Economic		
Jobs created (permanent)	0	#
NYSDERDA CEC Grant Amount (\$)	\$ -	\$
Investment by Others (funds beyond grant amount to complete the project)	\$ -	\$
Conventional Energy Cost Savings (all energy) (\$/year)	\$ -	\$/year
Energy		
Renewable Energy Installed Capacity (MW)	-	MW
Renewable Energy Annual Electric Generation / Savings (MWh)	-	MWh/yr
Energy Efficiency Peak Demand Electric Savings (MW)	-	MW
Energy Efficiency Annual Electric Savings (MWh)	-	MWh/yr
Energy Efficiency Annual Natural Gas Savings (MMBtu)	-	MMBtu/yr
Energy Efficiency Annual Gasoline Savings (MMBtu)	-	MMBtu/yr
Energy Efficiency Annual Diesel Savings (MMBtu)	-	MMBtu/yr
Energy Efficiency Annual #2/Distillate Oil Savings (MMBtu)	-	MMBtu/yr
Energy Efficiency Annual #6/Residual Oil Savings (MMBtu)	-	MMBtu/yr
Energy Efficiency Annual Propane Savings (MMBtu)	-	MMBtu/yr
Energy Efficiency Annual Other Fuel Savings (MMBtu)	N/A	MMBtu/yr
Total Energy Savings (MMBtu/year)	-	MMBtu/yr
Sustainability		
GHG Savings (from all energy) (MTCDE / year)	-	MTCO2e/year
Vehicle Miles Reduced	0	#

Task 2 Total Project Design Metrics

Instructions: DO NOT MAKE CHANGES TO THIS SHEET. All information in the sheet is automatically calculated from data entered on the Project Information sheet. When the project information has been entered and design is complete, submit this completed metrics workbook in Excel format. For the Completion Metrics Deliverable, these values will be locked.

General Project Information			
Municipality Name	Town of Westport	Contact Person	0
Project Name	0	Title	0
CEC Number	CEC701035	Telephone #	0
Contract Number	0	Email	0
Grant Amount	\$ 50,000.00	Zip code	0
Project Completion Date	1/0/1900		
County	Essex		
Minimum Performance Requirements			
Refer to Minimum Requirements under Tasks 2.a - 2.j		Total Simple Payback period for all components (years):	-

Preliminary Metrics Report Summary Table		
Metric	Benefit	Unit
Economic		
Jobs created (permanent)	0	#
NYSERDA CEC Grant Amount (\$)	\$ -	\$
Investment by Others (funds beyond grant amount to complete the project)	\$ -	\$
Conventional Energy Cost Savings (all energy)(\$ / year)	\$ -	\$/year
Energy		
Renewable Energy Installed Capacity (MW)	-	MW
Renewable Energy Annual Electric Generation / Savings (MWh)	-	MWh/yr
Energy Efficiency Peak Demand Electric Savings (MW)	-	MW
Energy Efficiency Annual Electric Savings (MWh)	-	MWh/yr
Energy Efficiency Annual Natural Gas Savings (MMBtu)	-	MMBtu/yr
Energy Efficiency Annual Gasoline Savings (MMBtu)	-	MMBtu/yr
Energy Efficiency Annual Diesel Savings (MMBtu)	-	MMBtu/yr
Energy Efficiency Annual #2/Distillate Oil Savings (MMBtu)	-	MMBtu/yr
Energy Efficiency Annual #6/Residual Oil Savings (MMBtu)	-	MMBtu/yr
Energy Efficiency Annual Propane Savings (MMBtu)	-	MMBtu/yr
Energy Efficiency Annual Other Fuel Savings (MMBtu)	N/A	MMBtu/yr
Total Energy Savings (MMBtu/year)	-	MMBtu/yr
Sustainability		
GHG Savings (from all energy) (MTCDE / year)	-	MTCO2e/year
Vehicle Miles Reduced	-	#

Task 4.1 Completion Metrics: PV Systems

Instructions: DO NOT MAKE CHANGES TO THIS SHEET. Revised project information will automatically revise calculations as applicable to reflect the conditions of the final project implementation. When the project is complete, submit the completed metrics workbook in Excel format and any documentation required by the Contract.

General Project Information			
Municipality Name	Town of Westport	Contact Person	0
Project Name	0	Title	0
CEC Number	CEC701035	Telephone #	0
Contract Number	0	Email	0
Grant Amount	\$ 50,000.00	Zip code	0
Project Completion Date	1/0/1900		
County	Essex		

Minimum Performance Requirements	
Contractor must work with a participating NY Sun Contractor For residential and small commercial systems, visit https://www.nysesda.ny.gov/All-Programs/Programs/NY-Sun/Customers/Find-a-contractor/Residential-Installers . For large commercial and industrial systems, visit https://www.nysesda.ny.gov/All-Programs/Programs/NY-Sun/Customers/Find-a-contractor/Commercial-Installer .	
Projects must participate in the NY Sun Program (Projects not eligible for the NY Sun program must still comply with all NY Sun requirements).	
NY Sun Contractor:	0
NYSERDA CEC grant funds shall only cover the cost of the project after any other incentives (private, state, federal, etc.) received by the Contractor are removed.	
Project costs shall be recovered by the applicant through energy savings within twenty (20) years	
Simple Payback period (years):	-

Final Metrics Report Summary Table		
Metric	Benefit	Unit
Economic		
Jobs created (permanent)	0	#
NYSERDA CEC Grant Amount (\$)	\$ -	\$
Investment by Others (funds beyond grant amount to complete the project)	\$ -	\$
Conventional Energy Cost Savings (\$ / year)	\$ -	\$/year
Energy		
Renewable Energy Installed Capacity (MW)	-	MW
Renewable Energy Annual Electric Generation / Savings (MWh)	-	MWh/yr
Energy Efficiency Peak Demand Electric Savings (MW)	-	MW
Energy Efficiency Annual Electric Savings (MWh)	-	MWh/yr
Energy Efficiency Annual Natural Gas Savings (MMBtu)	-	MMBtu/yr
Energy Efficiency Annual Gasoline Savings (MMBtu)	-	MMBtu/yr
Energy Efficiency Annual Diesel Savings (MMBtu)	-	MMBtu/yr
Energy Efficiency Annual #2/Distillate Oil Savings (MMBtu)	-	MMBtu/yr
Energy Efficiency Annual #6/Residual Oil Savings (MMBtu)	-	MMBtu/yr
Energy Efficiency Annual Propane Savings (MMBtu)	-	MMBtu/yr
Energy Efficiency Annual Other Fuel Savings (MMBtu)	N/A	MMBtu/yr
Total Energy Savings (MMBtu/year)	-	MMBtu/yr
Sustainability		
GHG Savings (from all energy) (MTCDE / year)	-	MTCO2e/year
Vehicle Miles Reduced	-	#

Task 4.2 Completion Metrics: Energy Efficiency Building Upgrades

Instructions: DO NOT MAKE CHANGES TO THIS SHEET. Revised project information will automatically revise calculations as applicable to reflect the conditions of the final project implementation. When the project is complete, submit the completed metrics workbook in Excel format and any documentation required by the Contract.

General Project Information			
Municipality Name	Town of Westport	Contact Person	0
Project Name	0	Title	0
CEC Number	CEC701035	Telephone #	0
Contract Number	0	Email	0
Grant Amount	\$ 50,000.00	Zip code	0
Project Completion Date	1/0/1900		
County	Essex		

Minimum Performance Requirements
<p>Project costs shall be recovered by the applicant through energy savings within twenty (20) years</p> <p>Simple Payback period (years): <input type="text" value="-"/></p> <p>Simple Payback period (years) For all components: <input type="text" value="-"/></p> <p>Equipment must be in continuous use for a period of at least four (4) years.</p>

Final Metrics Report Summary Table		
Metric	Benefit	Unit
Economic		
Jobs created (permanent)	0	#
NYSERDA CEC Grant Amount (\$)	\$ -	\$
Investment by Others (funds beyond grant amount to complete the project)	\$ -	\$
Conventional Energy Cost Savings (\$ / year)	\$ -	\$/year
Energy		
Renewable Energy Installed Capacity (MW)	-	MW
Renewable Energy Annual Electric Generation / Savings (MWh)	-	MWh/yr
Energy Efficiency Peak Demand Electric Savings (MW)	-	MW
Energy Efficiency Annual Electric Savings (MWh)	-	MWh/yr
Energy Efficiency Annual Natural Gas Savings (MMBtu)	-	MMBtu/yr
Energy Efficiency Annual Gasoline Savings (MMBtu)	-	MMBtu/yr
Energy Efficiency Annual Diesel Savings (MMBtu)	-	MMBtu/yr
Energy Efficiency Annual #2/Distillate Oil Savings (MMBtu)	-	MMBtu/yr
Energy Efficiency Annual #6/Residual Oil Savings (MMBtu)	-	MMBtu/yr
Energy Efficiency Annual Propane Savings (MMBtu)	-	MMBtu/yr
Energy Efficiency Annual Other Fuel Savings (MMBtu)	N/A	MMBtu/yr
Total Energy Savings (MMBtu/year)	-	MMBtu/yr
Sustainability		
GHG Savings (from all energy) (MTCDE / year)	-	MTCO2e/year
Vehicle Miles Reduced	-	#

Final Metrics Report Summary Table

Metric	Benefit	Unit
Economic		
Jobs created (permanent)	0	#
NYSERDA CEC Grant Amount (\$)	\$ -	\$
Investment by Others (funds beyond grant amount to complete the project)	\$ -	\$
Conventional Energy Cost Savings (\$ / year)	-	\$/year
Energy		
Renewable Energy Installed Capacity (MW)	-	MW
Renewable Energy Annual Electric Generation / Savings (MWh)	-	MWh/yr
Energy Efficiency Peak Demand Electric Savings (MW)	-	MW
Energy Efficiency Annual Electric Savings (MWh)	-	MWh/yr
Energy Efficiency Annual Natural Gas Savings (MMBtu)	-	MMBtu/yr
Energy Efficiency Annual Gasoline Savings (MMBtu)	-	MMBtu/yr
Energy Efficiency Annual Diesel Savings (MMBtu)	-	MMBtu/yr
Energy Efficiency Annual #2/Distillate Oil Savings (MMBtu)	-	MMBtu/yr
Energy Efficiency Annual #6/Residual Oil Savings (MMBtu)	-	MMBtu/yr
Energy Efficiency Annual Propane Savings (MMBtu)	-	MMBtu/yr
Energy Efficiency Annual Other Fuel Savings (MMBtu)	N/A	MMBtu/yr
Total Energy Savings (MMBtu/year)	-	MMBtu/yr
Sustainability		
GHG Savings (MTCDE / year)	-	MTCO2e/year
Vehicle Miles Reduced	-	#

Task 2.1 Metrics Calculator: PV Systems

Instructions: DO NOT MAKE CHANGES TO THIS SHEET. The following calculations and assumptions are provided for information only. All cells are filled by information provided on the "Project information" sheet and "GHG Emission Factors" sheet.

Renewable Electricity Generation Cost and GHG Savings

Renewable Energy Capacity (MW):	-
	Upstate NY
Cost per kWh:	\$ 0.15

Annual total renewable energy generated (MWh/yr)	Annual total electricity use savings (MMBtu/yr)	Annual Energy cost savings	Annual GHG emissions reduced
-	-	\$ -	-

Electricity Cost and GHG Savings

	Upstate NY
Cost per kWh:	\$ 0.15
Demand Reduction (MW)	-

Annual total electricity use savings(MWh/yr)	Annual total electricity use savings (MMBtu/yr)	Annual Energy cost savings	Annual GHG emissions reduced
-	-	\$ -	-

Natural Gas Cost and GHG Savings

Cost per Therm:	\$ 0.68
-----------------	---------

Annual total natural gas use savings (Therms/yr)	Annual total natural gas use savings (MMBtu/yr)	Annual Energy cost savings	Annual GHG emissions reduced
-	-	\$ -	-

#2 Fuel Oil Cost and GHG Savings

Cost per Gallon:	\$ 3.03
------------------	---------

Annual total #2 fuel oil use savings (gallons/yr)	Annual total #2 fuel oil use savings (MMBtu/yr)	Annual Energy cost savings	Annual GHG emissions reduced
-	-	\$ -	-

#6 Fuel Oil Cost and GHG Savings

Cost per Gallon:	\$ 3.03
------------------	---------

Annual total #6 fuel oil use savings (gallons/yr)	Annual total #6 fuel oil use savings (MMBtu/yr)	Annual Energy cost savings	Annual GHG emissions reduced
-	-	\$ -	-

Propane Cost and GHG Savings

Cost per Gallon: \$ 2.93

Annual total Propane use savings (gallons/yr)	Annual total Propane use savings (MMBtu/yr)	Annual Energy cost savings	Annual GHG emissions reduced
-	-	\$ -	-

Total Cost and GHG Savings from Direct Energy Use

Annual total direct energy use savings (MMBtu/yr)	Annual Energy cost savings	Annual GHG emissions reduced
-	-	-

Gasoline (Transportation) Cost and GHG Savings

Average fuel efficiency (MPG): 18.1

Cost per Gallon: \$ 2.88

Annual total gasoline use savings (gallons/yr)	Annual total gasoline use savings (MMBtu/yr)	Annual Energy cost savings	Annual GHG emissions reduced
-	-	\$ -	-

Diesel (Transportation) Cost and GHG Savings

Cost per Gallon: \$ 3.52

Annual total Diesel use savings (gallons/yr)	Annual total Diesel fuel use savings (MMBtu/yr)	Annual Energy cost savings	Annual GHG emissions reduced
-	-	\$ -	-

Total Cost and GHG Savings from Transportation Energy Use

Annual total transportation energy use savings (gallons/yr)	Annual total transportation energy use savings (MMBtu/yr)	Annual Energy cost savings	Annual GHG emissions reduced
-	-	\$ -	-

Total Cost and GHG Savings from Direct Energy Use and Transportation Energy Use

Annual Energy Savings (MMBtu/yr)	Annual Energy cost savings	Annual GHG emissions reduced
-	-	-

Net Savings

Annual Energy savings (MMBtu/yr)	Annual Energy cost savings	Annual GHG emissions reduced
-	\$ -	-

Payback Calculation

Total Project Cost: \$ -

Simple Payback: - years

Task 2.2 Metrics Calculator: Energy Efficiency Building Upgrades

Instructions: DO NOT MAKE CHANGES TO THIS SHEET. The following calculations and assumptions are provided for information only. All cells are filled by information provided on the "Project information" sheet and "GHG Emission Factors" sheet.

Renewable Electricity Generation Cost and GHG Savings

Renewable Energy Capacity (MW):	-
	Upstate NY
Cost per kWh:	\$ 0.15

Annual total renewable energy generated (MWh/yr)	Annual total electricity use savings (MMBtu/yr)	Annual Energy cost savings	Annual GHG emissions reduced
-	-	\$ -	-

Electricity Cost and GHG Savings

	Upstate NY
Cost per kWh:	\$ 0.15
Demand Reduction (MW)	-

Annual total electricity use savings(MWh/yr)	Annual total electricity use savings (MMBtu/yr)	Annual Energy cost savings	Annual GHG emissions reduced
-	-	\$ -	-

Natural Gas Cost and GHG Savings

Cost per Therm:	\$ 0.68
-----------------	---------

Annual total natural gas use savings (Therms/yr)	Annual total natural gas use savings (MMBtu/yr)	Annual Energy cost savings	Annual GHG emissions reduced
-	-	\$ -	-

#2 Fuel Oil Cost and GHG Savings

Cost per Gallon:	\$ 3.03
------------------	---------

Annual total #2 fuel oil use savings (gallons/yr)	Annual total #2 fuel oil use savings (MMBtu/yr)	Annual Energy cost savings	Annual GHG emissions reduced
-	-	\$ -	-

#6 Fuel Oil Cost and GHG Savings

Cost per Gallon:	\$ 3.03
------------------	---------

Annual total #6 fuel oil use savings (gallons/yr)	Annual total #6 fuel oil use savings (MMBtu/yr)	Annual Energy cost savings	Annual GHG emissions reduced
-	-	\$ -	-

Propane Cost and GHG Savings

Cost per Gallon: \$ 2.93

Annual total Propane use savings (gallons/yr)	Annual total Propane use savings (MMBtu/yr)	Annual Energy cost savings	Annual GHG emissions reduced
-	-	\$ -	-

Total Cost and GHG Savings from Direct Energy Use

Annual total direct energy use savings (MMBtu/yr)	Annual Energy cost savings	Annual GHG emissions reduced
-	-	-

Gasoline (Transportation) Cost and GHG Savings

Cost per Gallon: \$ 2.88

Annual total gasoline use savings (gallons/yr)	Annual total gasoline use savings (MMBtu/yr)	Annual Energy cost savings	Annual GHG emissions reduced
-	-	\$ -	-

Diesel (Transportation) Cost and GHG Savings

Cost per Gallon: \$ 3.52

Annual total Diesel use savings (gallons/yr)	Annual total Diesel fuel use savings (MMBtu/yr)	Annual Energy cost savings	Annual GHG emissions reduced
-	-	\$ -	-

Total Cost and GHG Savings from Transportation Energy Use

Annual total transportation energy use savings (gallons/yr)	Annual total transportation energy use savings (MMBtu/yr)	Annual Energy cost savings	Annual GHG emissions reduced
-	-	\$ -	-

Total Cost and GHG Savings from Direct Energy Use and Transportation Energy Use

Annual Energy Savings (MMBtu/yr)	Annual Energy cost savings	Annual GHG emissions reduced
-	-	-

Net Savings

Annual Energy savings (MMBtu/yr)	Annual Energy cost savings	Annual GHG emissions reduced
-	\$ -	-

Payback Calculation

Total Project Cost \$ -
Simple Payback: - years

Total Metrics Calculator

Instructions: DO NOT MAKE CHANGES TO THIS SHEET. The following calculations and assumptions are provided for information only. All cells are filled by information provided on the "Project information" sheet and "GHG Emission Factors" sheet.

Renewable Electricity Generation Cost and GHG Savings

Renewable Energy Capacity (MW):	-
	Upstate NY
Cost per kWh:	\$ 0.15

Annual total renewable energy generated (MWh/yr)	Annual total electricity use savings (MMBtu/yr)	Annual Energy cost savings	Annual GHG emissions reduced
-	-	\$ -	-

Electricity Cost and GHG Savings

	Upstate NY
Cost per kWh:	\$ 0.15
Demand Reduction (MW)	-

Annual total electricity use savings(MWh/yr)	Annual total electricity use savings (MMBtu/yr)	Annual Energy cost savings	Annual GHG emissions reduced
-	-	\$ -	-

Natural Gas Cost and GHG Savings

Cost per Therm: \$		0.68	
Annual total natural gas use savings (Therms/yr)	Annual total natural gas use savings (MMBtu/yr)	Annual Energy cost savings	Annual GHG emissions reduced
-	-	\$ -	-

#2 Fuel Oil Cost and GHG Savings

Cost per Gallon: \$		3.03	
Annual total #2 fuel oil use savings (gallons/yr)	Annual total #2 fuel oil use savings (MMBtu/yr)	Annual Energy cost savings	Annual GHG emissions reduced
-	-	\$ -	-

#6 Fuel Oil Cost and GHG Savings

Cost per Gallon:		\$	3.03
Annual total #6 fuel oil use savings (gallons/yr)	Annual total #6 fuel oil use savings (MMBtu/yr)	Annual Energy cost savings	Annual GHG emissions reduced
-	-	\$ -	-

Propane Cost and GHG Savings

Cost per Gallon: \$ 2.93

Annual total Propane use savings (gallons/yr)	Annual total Propane use savings (MMBtu/yr)	Annual Energy cost savings	Annual GHG emissions reduced
-	-	\$ -	-

Total Cost and GHG Savings from Direct Energy Use

Annual total direct energy use savings (MMBtu/yr)	Annual Energy cost savings	Annual GHG emissions reduced
-	-	-

Gasoline (Transportation) Cost and GHG Savings

Cost per Gallon: \$ 2.88

Annual total gasoline use savings (gallons/yr)	Annual total gasoline use savings (MMBtu/yr)	Annual Energy cost savings	Annual GHG emissions reduced
-	-	\$ -	-

Diesel (Transportation) Cost and GHG Savings

Cost per Gallon: \$ 3.52

Annual total Diesel use savings (gallons/yr)	Annual total Diesel fuel use savings (MMBtu/yr)	Annual Energy cost savings	Annual GHG emissions reduced
-	-	\$ -	-

Total Cost and GHG Savings from Transportation Energy Use

Annual total transportation energy use savings (gallons/yr)	Annual total transportation energy use savings (MMBtu/yr)	Annual Energy cost savings	Annual GHG emissions reduced
-	-	\$ -	-

Total Cost and GHG Savings from Direct Energy Use and Transportation Energy Use

Annual Energy Savings (MMBtu/yr)	Annual Energy cost savings	Annual GHG emissions reduced
-	-	-

Net Savings

Annual Energy savings (MMBtu/yr)	Annual Energy cost savings	Annual GHG emissions reduced
-	\$ -	-

Payback Calculation

Total Project cost:	\$ -
Simple Payback:	- years

Applicable GHG Emission Factors

Energy Type	Units	eGRID Subregion	Marginal CO2e Emission Factor (lb/MWh)	CO2e Emission Factor (kg/MMBtu)	Conversion Factor (MMBtu/unit)	Conversion Factor (lb CO2e/MTCO2e)	Conversion Factor (MTCO2e/MWh)
		Upstate NY	1022				0.46
		Long Island	1341				0.61
		NYC/Westchester	1063				0.48
Purchased electricity ¹	kWh	Upstate NY	1022	NA	NA	2205	0.46
Direct GHG Emissions ²							(MTCO2e/unit)
Natural gas	Therms			53.11	0.1		0.00531
No. 2 fuel oil	gallons			74.21	0.139		0.01032
No. 4 fuel oil	gallons			75.3	0.145		0.01092
No. 6 fuel oil	gallons			75.35	0.152		0.01145
Propane	gallons			64.25	0.091		0.00585
Transportation ³							
Gasoline	gallons				0.114		0.00887
Diesel fuel	gallons			74.21	0.139		0.01032

¹ GHG reductions are estimated based on non-baseload (marginal) output emission rates from eGRID 2016. (see below)

² Direct GHG Emissions from latest revision of ENERGY STAR® Portfolio Manager Technical Reference. August 2016

eGrid 2016 (2/15/2018)

<https://www.epa.gov/energy/emissions-generation-resource-integrated-database-egrid>

		Total output rate (lbs/MWh)	Non-baseload output emission rates (lb/MWh)
Upstate NY	NYUP	295.942	1022.002
Long Island	NYLI	1185.992	1340.899
NYC/Westchester	NYCW	637.078	1062.856

³ Transportation Energy from EPA Greenhouse Gas Equivalencies Calculator: Calculations and references

<https://www.epa.gov/energy/greenhouse-gases-equivalencies-calculator-calculations-and-references>

Revision History:

¹ GHG reductions are estimated based on non-baseload (marginal) output emission rates from eGRID 2014 v2. (see below)

² Direct GHG Emissions from latest revision of ENERGY STAR® Portfolio Manager Technical Reference. August 2016

eGrid 2014 v2 (2/27/2017)

<https://www.epa.gov/energy/emissions-generation-resource-integrated-database-egrid>

		Total output rate (lbs/MWh)	Non-baseload output emission rates (lb/MWh)
Upstate NY	NYUP	367.6	1200.4
Long Island	NYLI	1204.3	1348.1
NYC/Westchester	NYCW	666.9	1314.2

³ Transportation Energy from EPA Greenhouse Gas Equivalencies Calculator: Calculations and references

<https://www.epa.gov/energy/greenhouse-gases-equivalencies-calculator-calculations-and-references>

Energy Star GHG calculations will use the latest version of the ENERGY STAR® Portfolio Manager Technical Reference (August 2016)

<https://portfoliomanager.energystar.gov/pdf/reference/Emissions.pdf>

		Indirect kg/Mbtu	Indirect lbs/MWh	Non-baseload kg/Mbtu	Non-baseload lbs/Mbtu
Upstate NY	NYUP	54.54	410.2722003	163.96	1233.37422
Long Island	NYLI	160.31	1205.917426	173.5	1305.138004
NYC/Westchester	NYCW	92.8	698.079578	143.87	1082.249018

2.2046 lbs/kg
0.293071 Mbtu/MWh

Revision History:

Original Clean Energy Upgrades Calculator (2016) emission factors were based on the August 2015 ENERGY STAR® Portfolio Manager Technical Reference.

Original purchased electricity Emission rates:

Upstate NY	1257.84045 (lb/MWh)
Long Island	1446.88484 (lb/MWh)
NYC/Westchester	1132.08647 (lb/MWh)

Direct emission rates have not changed between the 2015 and 2016 versions of the ENERGY STAR® Portfolio Manager Technical Reference.

Note Energy Star appears to use Mbtu for MMBtu?

Note: Latest revision of eGRID: 2014 v2 released 2/27/2017, provides a significant revision to NY's non-baseload values, compared to eGRID 2014 v1, released 1/13/2017—but are more consistent with eGRID 2012 values. The reasons for this are given below:

- The annual CH4 and N2O emission rates were revised at the plant level to correct a unit conversion error (PLNT14). No changes were made to the CH4 or N2O rates in any of the other aggregated files (i.e., state, balancing authority area, eGRID subregion, NERC region, and U.S.).
- The CHP adjustment calculations were revised. As a result of this revision, slightly more heat input was allocated to the useful thermal output portion of the total plant level heat input thus resulting in a decrease of the electric allocation factor (EAF) and decrease in the emission rates by about 1-2% nationally for most pollutants.
- The non-baseload data were also revised by removing the generation from plants with renewable (i.e., hydro, wind, solar, geothermal) or nuclear energy as the primary fuel in the calculation of the non-baseload factor. This was accomplished by setting the plant level (PLNT14) non-baseload factor to zero for all plants with renewable or nuclear energy as the primary fuel. A zero non-baseload factor prevents the generation from being included in the non-baseload net generation, non-baseload emission rates, and non-baseload percent resource mix calculations. As a result, the reduction in non-baseload generation increased the non-baseload emission rates with more noticeable changes in subregions where hydro power constitutes a relatively large share of the total generation, such as NWPP.

Also:

The CH4 emissions factor for all types of coal has been updated in eGRID2014 to 0.011 kg CH4/mmBtu from the previous value of 0.001 kg CH4/mmBtu.

APPENDIX G



Andrew M. Cuomo, Governor

Roberta Reardon, Commissioner

Town of Westport

Robert Wick, Project Manager
22 Champlain Ave.
Westport NY 12993

Schedule Year 2019 through 2020
Date Requested 09/20/2019
PRC# 2019012336

Location Westport Town Hall
Project ID# P-1012-2019
Project Type Installation of solar panels and split-ductless heat pumps

PREVAILING WAGE SCHEDULE FOR ARTICLE 8 PUBLIC WORK PROJECT

Attached is the current schedule(s) of the prevailing wage rates and prevailing hourly supplements for the project referenced above. A unique Prevailing Wage Case Number (PRC#) has been assigned to the schedule(s) for your project.

The schedule is effective from July 2019 through June 2020. All updates, corrections, posted on the 1st business day of each month, and future copies of the annual determination are available on the Department's website www.labor.ny.gov. Updated PDF copies of your schedule can be accessed by entering your assigned PRC# at the proper location on the website.

It is the responsibility of the contracting agency or its agent to annex and make part, the attached schedule, to the specifications for this project, when it is advertised for bids and /or to forward said schedules to the successful bidder(s), immediately upon receipt, in order to insure the proper payment of wages.

Please refer to the "General Provisions of Laws Covering Workers on Public Work Contracts" provided with this schedule, for the specific details relating to other responsibilities of the Department of Jurisdiction.

Upon completion or cancellation of this project, enter the required information and mail **OR** fax this form to the office shown at the bottom of this notice, **OR** fill out the electronic version via the NYSDOL website.

NOTICE OF COMPLETION / CANCELLATION OF PROJECT

Date Completed: _____ Date Cancelled: _____

Name & Title of Representative: _____

Phone: (518) 457-5589 Fax: (518) 485-1870
W. Averell Harriman State Office Campus, Bldg. 12, Room 130, Albany, NY 12240

General Provisions of Laws Covering Workers on Article 8 Public Work Contracts

Introduction

The Labor Law requires public work contractors and subcontractors to pay laborers, workers, or mechanics employed in the performance of a public work contract not less than the prevailing rate of wage and supplements (fringe benefits) in the locality where the work is performed.

Responsibilities of the Department of Jurisdiction

A Department of Jurisdiction (Contracting Agency) includes a state department, agency, board or commission; a county, city, town or village; a school district, board of education or board of cooperative educational services; a sewer, water, fire, improvement and other district corporation; a public benefit corporation; and a public authority awarding a public work contract.

The Department of Jurisdiction (Contracting Agency) awarding a public work contract MUST obtain a Prevailing Rate Schedule listing the hourly rates of wages and supplements due the workers to be employed on a public work project. This schedule may be obtained by completing and forwarding a "Request for wage and Supplement Information" form (PW 39) to the Bureau of Public Work. The Prevailing Rate Schedule MUST be included in the specifications for the contract to be awarded and is deemed part of the public work contract.

Upon the awarding of the contract, the law requires that the Department of Jurisdiction (Contracting Agency) furnish the following information to the Bureau: the name and address of the contractor, the date the contract was let and the approximate dollar value of the contract. To facilitate compliance with this provision of the Labor Law, a copy of the Department's "Notice of Contract Award" form (PW 16) is provided with the original Prevailing Rate Schedule.

The Department of Jurisdiction (Contracting Agency) is required to notify the Bureau of the completion or cancellation of any public work project. The Department's PW 200 form is provided for that purpose.

Both the PW 16 and PW 200 forms are available for completion [online](#).

Hours

No laborer, worker, or mechanic in the employ of a contractor or subcontractor engaged in the performance of any public work project shall be permitted to work more than eight hours in any day or more than five days in any week, except in cases of extraordinary emergency. The contractor and the Department of Jurisdiction (Contracting Agency) may apply to the Bureau of Public Work for a dispensation permitting workers to work additional hours or days per week on a particular public work project.

There are very few exceptions to this rule. Complete information regarding these exceptions is available on the "[4 Day / 10 Hour Work Schedule](#)" form (PW 30.1).

Wages and Supplements

The wages and supplements to be paid and/or provided to laborers, workers, and mechanics employed on a public work project shall be not less than those listed in the current Prevailing Rate Schedule for the locality where the work is performed. If a prime contractor on a public work project has not been provided with a Prevailing Rate Schedule, the contractor must notify the Department of Jurisdiction (Contracting Agency) who in turn must request an original Prevailing Rate Schedule from the Bureau of Public Work. Requests may be submitted by: mail to NYSDOL, Bureau of Public Work, State Office Bldg. Campus, Bldg. 12, Rm. 130, Albany, NY 12240; Fax to Bureau of Public Work (518) 485-1870; or electronically at the NYSDOL website www.labor.ny.gov.

Upon receiving the original schedule, the Department of Jurisdiction (Contracting Agency) is REQUIRED to provide complete copies to all prime contractors who in turn MUST, by law, provide copies of all applicable county schedules to each subcontractor and obtain from each subcontractor, an affidavit certifying such schedules were received. If the original schedule expired, the contractor may obtain a copy of the new annual determination from the NYSDOL website www.labor.ny.gov.

The Commissioner of Labor makes an annual determination of the prevailing rates. This determination is in effect from July 1st through June 30th of the following year. The annual determination is available on the NYSDOL website www.labor.ny.gov.

Payrolls and Payroll Records

Every contractor and subcontractor MUST keep original payrolls or transcripts subscribed and affirmed as true under penalty of perjury. Payrolls must be maintained for at least three (3) years from the project's date of completion. At a minimum, payrolls must show the following information for each person employed on a public work project: Name, Address, Last 4 Digits of Social Security Number, Classification(s) in which the worker was employed, Hourly wage rate(s) paid, Supplements paid or provided, and Daily and weekly number of hours worked in each classification.

The filing of payrolls to the Department of Jurisdiction is a condition of payment. Every contractor and subcontractor shall submit to the Department of Jurisdiction (Contracting Agency), within thirty (30) days after issuance of its first payroll and every thirty (30) days thereafter, a transcript of the original payrolls, subscribed and affirmed as true under penalty of perjury. The Department of Jurisdiction (Contracting Agency) shall collect, review for facial validity, and maintain such payrolls.

In addition, the Commissioner of Labor may require contractors to furnish, with ten (10) days of a request, payroll records sworn to as their validity and accuracy for public work and private work. Payroll records include, but are not limited to time cards, work description sheets, proof that supplements were provided, cancelled payroll checks and payrolls. Failure to provide the requested information within the allotted ten (10) days will result in the withholding of up to 25% of the contract, not to exceed \$100,000.00. If the contractor or subcontractor does not maintain a place of business in New York State and the amount of the contract exceeds \$25,000.00, payroll records and certifications must be kept on the project worksite.

The prime contractor is responsible for any underpayments of prevailing wages or supplements by any subcontractor.

All contractors or their subcontractors shall provide to their subcontractors a copy of the Prevailing Rate Schedule specified in the public work contract as well as any subsequently issued schedules. A failure to provide these schedules by a contractor or subcontractor is a violation of Article 8, Section 220-a of the Labor Law.

All subcontractors engaged by a public work project contractor or its subcontractor, upon receipt of the original schedule and any subsequently issued schedules, shall provide to such contractor a verified statement attesting that the subcontractor has received the Prevailing Rate Schedule and will pay or provide the applicable rates of wages and supplements specified therein. (See NYS Labor Laws, Article 8, Section 220-a).

Determination of Prevailing Wage and Supplement Rate Updates Applicable to All Counties

The wages and supplements contained in the annual determination become effective July 1st whether or not the new determination has been received by a given contractor. Care should be taken to review the rates for obvious errors. Any corrections should be brought to the Department's attention immediately. It is the responsibility of the public work contractor to use the proper rates. If there is a question on the proper classification to be used, please call the district office located nearest the project. Any errors in the annual determination will be corrected and posted to the NYSDOL website on the first business day of each month. Contractors are responsible for paying these updated rates as well, retroactive to July 1st.

When you review the schedule for a particular occupation, your attention should be directed to the dates above the column of rates. These are the dates for which a given set of rates is effective. To the extent possible, the Department posts rates in its possession that cover periods of time beyond the July 1st to June 30th time frame covered by a particular annual determination. Rates that extend beyond that instant time period are informational ONLY and may be updated in future annual determinations that actually cover the then appropriate July 1st to June 30th time period.

Withholding of Payments

When a complaint is filed with the Commissioner of Labor alleging the failure of a contractor or subcontractor to pay or provide the prevailing wages or supplements, or when the Commissioner of Labor believes that unpaid wages or supplements may be due, payments on the public work contract shall be withheld from the prime contractor in a sufficient amount to satisfy the alleged unpaid wages and supplements, including interest and civil penalty, pending a final determination.

When the Bureau of Public Work finds that a contractor or subcontractor on a public work project failed to pay or provide the requisite prevailing wages or supplements, the Bureau is authorized by Sections 220-b and 235.2 of the Labor Law to so notify the financial officer of the Department of Jurisdiction (Contracting Agency) that awarded the public work contract. Such officer MUST then withhold or cause to be withheld from any payment due the prime contractor on account of such contract the amount indicated by the Bureau as sufficient to satisfy the unpaid wages and supplements, including interest and any civil penalty that may be assessed by the Commissioner of Labor. The withholding continues until there is a final determination of the underpayment by the Commissioner of Labor or by the court in the event a legal proceeding is instituted for review of the determination of the Commissioner of Labor.

The Department of Jurisdiction (Contracting Agency) shall comply with this order of the Commissioner of Labor or of the court with respect to the release of the funds so withheld.

Summary of Notice Posting Requirements

The current Prevailing Rate Schedule must be posted in a prominent and accessible place on the site of the public work project. The prevailing wage schedule must be encased in, or constructed of, materials capable of withstanding adverse weather conditions and be titled "PREVAILING RATE OF WAGES" in letters no smaller than two (2) inches by two (2) inches.

The "Public Work Project" notice must be posted at the beginning of the performance of every public work contract, on each job site.

Every employer providing workers' compensation insurance and disability benefits must post notices of such coverage in the format prescribed by the Workers' Compensation Board in a conspicuous place on the jobsite.

Every employer subject to the NYS Human Rights Law must conspicuously post at its offices, places of employment, or employment training centers, notices furnished by the State Division of Human Rights.

Employers liable for contributions under the Unemployment Insurance Law must conspicuously post on the jobsite notices furnished by the NYS Department of Labor.

Apprentices

Employees cannot be paid apprentice rates unless they are individually registered in a program registered with the NYS Commissioner of Labor. The allowable ratio of apprentices to journeyworkers in any craft classification can be no greater than the statewide building trade ratios promulgated by the Department of Labor and included with the Prevailing Rate Schedule. An employee listed on a payroll as an apprentice who is not registered as above or is performing work outside the classification of work for which the apprentice is indentured, must be paid the prevailing journeyworker's wage rate for the classification of work the employee is actually performing.

NYSDOL Labor Law, Article 8, Section 220-3, require that only apprentices individually registered with the NYS Department of Labor may be paid apprenticeship rates on a public work project. No other Federal or State Agency of office registers apprentices in New York State.

Persons wishing to verify the apprentice registration of any person must do so in writing by mail, to the NYSDOL Office of Employability Development / Apprenticeship Training, State Office Bldg. Campus, Bldg. 12, Albany, NY 12240 or by Fax to NYSDOL Apprenticeship Training (518) 457-7154. All requests for verification must include the name and social security number of the person for whom the information is requested.

The only conclusive proof of individual apprentice registration is written verification from the NYSDOL Apprenticeship Training Albany Central office. Neither Federal nor State Apprenticeship Training offices outside of Albany can provide conclusive registration information.

It should be noted that the existence of a registered apprenticeship program is not conclusive proof that any person is registered in that program. Furthermore, the existence or possession of wallet cards, identification cards, or copies of state forms is not conclusive proof of the registration of any person as an apprentice.

Interest and Penalties

In the event that an underpayment of wages and/or supplements is found:

- Interest shall be assessed at the rate then in effect as prescribed by the Superintendent of Banks pursuant to section 14-a of the Banking Law, per annum from the date of underpayment to the date restitution is made.
- A Civil Penalty may also be assessed, not to exceed 25% of the total of wages, supplements, and interest due.

Debarment

Any contractor or subcontractor and/or its successor shall be ineligible to submit a bid on or be awarded any public work contract or subcontract with any state, municipal corporation or public body for a period of five (5) years when:

- Two (2) willful determinations have been rendered against that contractor or subcontractor and/or its successor within any consecutive six (6) year period.
- There is any willful determination that involves the falsification of payroll records or the kickback of wages or supplements.

Criminal Sanctions

Willful violations of the Prevailing Wage Law (Article 8 of the Labor Law) may be a felony punishable by fine or imprisonment of up to 15 years, or both.

Discrimination

No employee or applicant for employment may be discriminated against on account of age, race, creed, color, national origin, sex, disability or marital status.

No contractor, subcontractor nor any person acting on its behalf, shall by reason of race, creed, color, disability, sex or national origin discriminate against any citizen of the State of New York who is qualified and available to perform the work to which the employment relates (NYS Labor Law, Article 8, Section 220-e(a)).

No contractor, subcontractor, nor any person acting on its behalf, shall in any manner, discriminate against or intimidate any employee on account of race, creed, color, disability, sex, or national origin (NYS Labor Law, Article 8, Section 220-

e(b)).

The Human Rights Law also prohibits discrimination in employment because of age, marital status, or religion.

There may be deducted from the amount payable to the contractor under the contract a penalty of \$50.00 for each calendar day during which such person was discriminated against or intimidated in violation of the provision of the contract (NYS Labor Law, Article 8, Section 220-e(c)).

The contract may be cancelled or terminated by the State or municipality. All monies due or to become due thereunder may be forfeited for a second or any subsequent violation of the terms or conditions of the anti-discrimination sections of the contract (NYS Labor Law, Article 8, Section 220-e(d)).

Every employer subject to the New York State Human Rights Law must conspicuously post at its offices, places of employment, or employment training centers notices furnished by the State Division of Human Rights.

Workers' Compensation

In accordance with Section 142 of the State Finance Law, the contractor shall maintain coverage during the life of the contract for the benefit of such employees as required by the provisions of the New York State Workers' Compensation Law.

A contractor who is awarded a public work contract must provide proof of workers' compensation coverage prior to being allowed to begin work.

The insurance policy must be issued by a company authorized to provide workers' compensation coverage in New York State. Proof of coverage must be on form C-105.2 (Certificate of Workers' Compensation Insurance) and must name this agency as a certificate holder.

If New York State coverage is added to an existing out-of-state policy, it can only be added to a policy from a company authorized to write workers' compensation coverage in this state. The coverage must be listed under item 3A of the information page.

The contractor must maintain proof that subcontractors doing work covered under this contract secured and maintained a workers' compensation policy for all employees working in New York State.

Every employer providing worker's compensation insurance and disability benefits must post notices of such coverage in the format prescribed by the Workers' Compensation Board in a conspicuous place on the jobsite.

Unemployment Insurance

Employers liable for contributions under the Unemployment Insurance Law must conspicuously post on the jobsite notices furnished by the New York State Department of Labor.



Andrew M. Cuomo, Governor

Roberta Reardon, Commissioner

Town of Westport

Robert Wick, Project Manager
22 Champlain Ave.
Westport NY 12993

Schedule Year 2019 through 2020
Date Requested 09/20/2019
PRC# 2019012336

Location Westport Town Hall
Project ID# P-1012-2019
Project Type Installation of solar panels and split-ductless heat pumps

Notice of Contract Award

New York State Labor Law, Article 8, Section 220.3a requires that certain information regarding the awarding of public work contracts, be furnished to the Commissioner of Labor. One "Notice of Contract Award" (PW 16, which may be photocopied), **MUST** be completed for **EACH** prime contractor on the above referenced project.

Upon notifying the successful bidder(s) of this contract, enter the required information and mail **OR** fax this form to the office shown at the bottom of this notice, **OR** fill out the electronic version via the NYSDOL website.

Contractor Information

All information must be supplied

Federal Employer Identification Number: _____		
Name: _____		
Address: _____ _____		
City: _____	State: _____	Zip: _____
Amount of Contract: \$ _____	Contract Type:	
Approximate Starting Date: ____/____/____	<input type="checkbox"/> (01) General Construction	
Approximate Completion Date: ____/____/____	<input type="checkbox"/> (02) Heating/Ventilation	
	<input type="checkbox"/> (03) Electrical	
	<input type="checkbox"/> (04) Plumbing	
	<input type="checkbox"/> (05) Other : _____	

Phone: (518) 457-5589 Fax: (518) 485-1870
W. Averell Harriman State Office Campus, Bldg. 12, Room 130, Albany, NY 12240

IMPORTANT NOTICE

FOR

CONTRACTORS & CONTRACTING AGENCIES

Social Security Numbers on Certified Payrolls

The Department of Labor is cognizant of the concerns of the potential for misuse or inadvertent disclosure of social security numbers. Identity theft is a growing problem and we are sympathetic to contractors' concerns with regard to inclusion of this information on payrolls if another identifier will suffice.

For these reasons, *the substitution of the use of the last four digits of the social security number on certified payrolls submitted to contracting agencies on public work projects is now acceptable to the Department of Labor.*

NOTE: This change does not affect the Department's ability to request and receive the entire social security number from employers during the course of its public work / prevailing wage investigations.

**To all State Departments, Agency Heads and Public Benefit Corporations
IMPORTANT NOTICE REGARDING PUBLIC WORK ENFORCEMENT FUND**

Budget Policy & Reporting Manual

B-610

Public Work Enforcement Fund

effective date December 7, 2005

1. Purpose and Scope:

This Item describes the Public Work Enforcement Fund (the Fund, PWEF) and its relevance to State agencies and public benefit corporations engaged in construction or reconstruction contracts, maintenance and repair, and announces the recently-enacted increase to the percentage of the dollar value of such contracts that must be deposited into the Fund. This item also describes the roles of the following entities with respect to the Fund:

- New York State Department of Labor (DOL),
- The Office of the State of Comptroller (OSC), and
- State agencies and public benefit corporations.

2. Background and Statutory References:

DOL uses the Fund to enforce the State's Labor Law as it relates to contracts for construction or reconstruction, maintenance and repair, as defined in subdivision two of Section 220 of the Labor Law. State agencies and public benefit corporations participating in such contracts are required to make payments to the Fund.

Chapter 511 of the Laws of 1995 (as amended by Chapter 513 of the Laws of 1997, Chapter 655 of the Laws of 1999, Chapter 376 of the Laws of 2003 and Chapter 407 of the Laws of 2005) established the Fund.

3. Procedures and Agency Responsibilities:

The Fund is supported by transfers and deposits based on the value of contracts for construction and reconstruction, maintenance and repair, as defined in subdivision two of Section 220 of the Labor Law, into which all State agencies and public benefit corporations enter.

Chapter 407 of the Laws of 2005 increased the amount required to be provided to this fund to .10 of one-percent of the total cost of each such contract, to be calculated at the time agencies or public benefit corporations enter into a new contract or if a contract is amended. The provisions of this bill became effective August 2, 2005.

To all State Departments, Agency Heads and Public Benefit Corporations
IMPORTANT NOTICE REGARDING PUBLIC WORK ENFORCEMENT FUND

OSC will report to DOL on all construction-related ("D") contracts approved during the month, including contract amendments, and then DOL will bill agencies the appropriate assessment monthly. An agency may then make a determination if any of the billed contracts are exempt and so note on the bill submitted back to DOL. For any instance where an agency is unsure if a contract is or is not exempt, they can call the Bureau of Public Work at the number noted below for a determination. Payment by check or journal voucher is due to DOL within thirty days from the date of the billing. DOL will verify the amounts and forward them to OSC for processing.

For those contracts which are not approved or administered by the Comptroller, monthly reports and payments for deposit into the Public Work Enforcement Fund must be provided to the Administrative Finance Bureau at the DOL within 30 days of the end of each month or on a payment schedule mutually agreed upon with DOL.

Reports should contain the following information:

- Name and billing address of State agency or public benefit corporation;
- State agency or public benefit corporation contact and phone number;
- Name and address of contractor receiving the award;
- Contract number and effective dates;
- Contract amount and PWEF assessment charge (if contract amount has been amended, reflect increase or decrease to original contract and the adjustment in the PWEF charge); and
- Brief description of the work to be performed under each contract.

Checks and Journal Vouchers, payable to the "New York State Department of Labor" should be sent to:

Department of Labor
Administrative Finance Bureau-PWEF Unit
Building 12, Room 464
State Office Campus
Albany, NY 12240

Any questions regarding billing should be directed to NYSDOL's Administrative Finance Bureau-PWEF Unit at (518) 457-3624 and any questions regarding Public Work Contracts should be directed to the Bureau of Public Work at (518) 457-5589.

Construction Industry Fair Play Act

Required Posting For Labor Law Article 25-B § 861-d

Construction industry employers must post the "Construction Industry Fair Play Act" notice in a prominent and accessible place on the job site.

Failure to post the notice can result in penalties of up to \$1,500 for a first offense and up to \$5,000 for a second offense.

The posting is included as part of this wage schedule. Additional copies may be obtained from the NYS DOL website, www.labor.ny.gov.

If you have any questions concerning the Fair Play Act, please call the State Labor Department toll-free at 1-866-435-1499 or email us at: dol.misclassified@labor.state.ny.us .



New York State Department of Labor
Required Notice under Article 25-B of the Labor Law

**ATTENTION ALL EMPLOYEES, CONTRACTORS AND SUBCONTRACTORS:
YOU ARE COVERED BY THE
CONSTRUCTION INDUSTRY FAIR PLAY ACT**

The law says that you are an employee unless:

- You are free from direction and control in performing your job AND
- You perform work that is not part of the usual work done by the business that hired you AND
- You have an independently established business

Your employer cannot consider you to be an independent contractor unless all three of these facts apply to your work.

**IT IS AGAINST THE LAW FOR AN EMPLOYER TO MISCLASSIFY EMPLOYEES AS
INDEPENDENT CONTRACTORS OR PAY EMPLOYEES OFF-THE-BOOKS.**

Employee rights. If you are an employee:

- You are entitled to state and federal worker protections such as
 - unemployment benefits, if unemployed through no fault of your own, able to work, and otherwise qualified
 - workers' compensation benefits for on-the-job injuries
 - payment for wages earned, minimum wage, and overtime (under certain conditions)
 - prevailing wages on public work projects
 - the provisions of the National Labor Relations Act and
 - a safe work environment
- It is a violation of this law for employers to retaliate against anyone who asserts their rights under the law. Retaliation subjects an employer to civil penalties, a private lawsuit or both.

Independent Contractors: If you are an independent contractor:

- You must pay all taxes required by New York State and Federal Law.

Penalties for paying off-the-books or improperly treating employees as independent contractors:

- **Civil Penalty** First Offense: up to \$2,500 per employee.
Subsequent Offense(s): up to \$5,000 per employee.
- **Criminal Penalty** First Offense: Misdemeanor - up to 30 days in jail, up to a \$25,000 fine and debarment from performing Public Work for up to one year.
Subsequent Offense(s): Misdemeanor - up to 60 days in jail, up to a \$50,000 fine and debarment from performing Public Work for up to 5 years.

If you have questions about your employment status or believe that your employer may have violated your rights and you want to file a complaint, call the Department of Labor at 1(866)435-1499 or send an email to dol.misclassified@labor.ny.gov. All complaints of fraud and violations are taken seriously and you can remain anonymous.

Employer Name:

WORKER NOTIFICATION

(Labor Law §220, paragraph a of subdivision 3-a)

Effective February 24, 2008

This provision is an addition to the existing prevailing wage rate law, Labor Law §220, paragraph a of subdivision 3-a. It requires contractors and subcontractors to provide written notice to all laborers, workers or mechanics of the *prevailing wage rate* for their particular job classification *on each pay stub**. It also requires contractors and subcontractors to *post a notice* at the beginning of the performance of every public work contract *on each job site* that includes the telephone number and address for the Department of Labor and a statement informing laborers, workers or mechanics of their right to contact the Department of Labor if he/she is not receiving the proper prevailing rate of wages and/or supplements for his/her particular job classification. The required notification will be provided with each wage schedule, may be downloaded from our website www.labor.ny.gov or made available upon request by contacting the Bureau of Public Work at 518-457-5589.

* In the event that the required information will not fit on the pay stub, an accompanying sheet or attachment of the information will suffice.

Attention Employees

THIS IS A: **PUBLIC WORK PROJECT**

If you are employed on this project as a **worker, laborer, or mechanic** you are entitled to receive the **prevailing wage and supplements rate** for the classification at which you are working.

Chapter 629 of
the Labor Laws
of 2007:

**These wages are set by law and must be posted
at the work site. They can also be found at:**
www.labor.ny.gov

If you feel that you have not received proper wages or benefits,
please call our nearest office.*

Albany	(518) 457-2744	Patchogue	(631) 687-4882
Binghamton	(607) 721-8005	Rochester	(585) 258-4505
Buffalo	(716) 847-7159	Syracuse	(315) 428-4056
Garden City	(516) 228-3915	Utica	(315) 793-2314
New York City	(212) 932-2419	White Plains	(914) 997-9507
Newburgh	(845) 568-5156		

* For New York City government agency construction projects, please
contact the Office of the NYC Comptroller at (212) 669-4443, or
www.comptroller.nyc.gov – click on Bureau of Labor Law.

Contractor Name: _____

Project Location: _____

OSHA 10-hour Construction Safety and Health Course – S1537-A

Effective July 18, 2008

This provision is an addition to the existing prevailing wage rate law, Labor Law §220, section 220-h. It requires that on all public work projects of at least \$250,000.00, all laborers, workers and mechanics working on the site, be certified as having successfully completed the OSHA 10-hour construction safety and health course. It further requires that the advertised bids and contracts for every public work contract of at least \$250,000.00, contain a provision of this requirement.

NOTE: The OSHA 10 Legislation only applies to workers on a public work project that are required, under Article 8, to receive the prevailing wage.

Where to find OSHA 10-hour Construction Course

1. NYS Department of Labor website for scheduled outreach training at:

https://labor.ny.gov/workerprotection/safetyhealth/dosh_training.shtm

2. OSHA Training Institute Education Centers:

Rochester Institute of Technology OSHA Education Center

Rochester, NY

Donna Winter

Fax (585) 475-6292

e-mail: dlwtpo@rit.edu

(866) 385-7470 Ext. 2919

www.rit.edu/~outreach/course.php3?CourseID=54

Atlantic OSHA Training Center

UMDNJ – School of Public Health

Piscataway, NJ

Janet Crooks

Fax (732) 235-9460

e-mail: crooksje@umdnj.edu

(732) 235-9455

<https://ophs.umdj.edu/wconnect/ShowSchedule.awp?~~GROUP~AOTCON~10~>

Atlantic OSHA Training Center

University at Buffalo

Buffalo, New York

Joe Syracuse

Fax (716) 829-2806

e-mail: <mailto:japs@buffalo.edu>

(716) 829-2125

http://www.smbs.buffalo.edu/CENTERS/trc/schedule_OSHA.php

Keene State College

Manchester, NH

Leslie Singleton

e-mail: lsinglet@keene.edu

(800) 449-6742

www.keene.edu/courses/print/courses_oshacfm

3. List of trainers and training schedules for OSHA outreach training at:

www.OutreachTrainers.org

Requirements for OSHA 10 Compliance

Chapter 282 of the Laws of 2007, codified as Labor Law 220-h took effect on July 18, 2008. The statute provides as follows:

The advertised specifications for every contract for public work of \$250,000.00 or more must contain a provision requiring that every worker employed in the performance of a public work contract shall be certified as having completed an OSHA 10 safety training course. The clear intent of this provision is to require that all employees of public work contractors, required to be paid prevailing rates, receive such training “prior to the performing any work on the project.”

The Bureau will enforce the statute as follows:

All contractors and sub contractors must attach a copy of proof of completion of the OSHA 10 course to the first certified payroll submitted to the contracting agency and on each succeeding payroll where any new or additional employee is first listed.

Proof of completion may include but is not limited to:

- Copies of bona fide course completion card (*Note: Completion cards do not have an expiration date.*)
- Training roster, attendance record of other documentation from the certified trainer pending the issuance of the card.
- Other valid proof

**A certification by the employer attesting that all employees have completed such a course is not sufficient proof that the course has been completed.

Any questions regarding this statute may be directed to the New York State Department of Labor, Bureau of Public Work at 518-485-5696.

WICKS Reform 2008

(For all contracts advertised or solicited for bid on or after 7/1/08)

- Raises the threshold for public work projects subject to the Wicks Law requiring separate specifications and bidding for the plumbing, heating and electrical work. The total project's threshold would increase from \$50,000 to: \$3 million in Bronx, Kings, New York, Queens and Richmond counties; \$1.5 million in Nassau, Suffolk and Westchester counties; and \$500,000 in all other counties.
- For projects below the monetary threshold, bidders must submit a sealed list naming each subcontractor for the plumbing, HVAC and electrical work and the amount to be paid to each. The list may not be changed unless the public owner finds a legitimate construction need, including a change in specifications or costs or use of a Project Labor Agreement (PLA), and must be open to public inspection.
- Allows the state and local agencies and authorities to waive the Wicks Law and use a PLA if it will provide the best work at the lowest possible price. If a PLA is used, all contractors shall participate in apprentice training programs in the trades of work it employs that have been approved by the Department of Labor (DOL) for not less than three years. They shall also have at least one graduate in the last three years and use affirmative efforts to retain minority apprentices. PLA's would be exempt from Wicks, but deemed to be public work subject to prevailing wage enforcement.
- The Commissioner of Labor shall have the power to enforce separate specification requirements on projects, and may issue stop-bid orders against public owners for non-compliance.
- Other new monetary thresholds, and similar sealed bidding for non-Wicks projects, would apply to certain public authorities including municipal housing authorities, NYC Construction Fund, Yonkers Educational Construction Fund, NYC Municipal Water Finance Authority, Buffalo Municipal Water Finance Authority, Westchester County Health Care Association, Nassau County Health Care Corp., Clifton-Fine Health Care Corp., Erie County Medical Center Corp., NYC Solid Waste Management Facilities, and the Dormitory Authority.
- Reduces from 15 to 7 days the period in which contractors must pay subcontractors.

IMPORTANT INFORMATION

Regarding Use of Form PW30.1 (Previously 30R)

“Employer Registration for Use of 4 Day / 10 Hour Work Schedule”

To use the ‘4 Day / 10 Hour Work Schedule’:

There **MUST** be a *Dispensation of Hours (PW30)* in place on the project

AND

You **MUST** register your intent to work 4 / 10 hour days, by completing the PW30.1 Form.

REMEMBER...

The ‘4 Day / 10 Hour Work Schedule’ applies **ONLY** to Job Classifications and Counties listed on the PW30.1 Form.

Do not write in any additional Classifications or Counties.

(Please note : For each Job Classification check the individual wage schedule for specific details regarding their 4/10 hour day posting.)

Instructions for Completing Form PW30.1

(Previously 30R)

“Employer Registration for Use of 4 Day / 10 Hour Work Schedule”

Before completing Form PW30.1 check to be sure ...

- There is a *Dispensation of Hours* in place on the project.
- The 4 Day / 10 Hour Work Schedule applies to the Job Classifications you will be using.
- The 4 Day / 10 Hour Work Schedule applies to the County / Counties where the work will take place.

Instructions (Type or Print legibly):

Contractor Information:

- Enter the Legal Name of the business, FEIN, Street Address, City, State, Zip Code; the Company's Phone and Fax numbers; and the Company's email address (if applicable)
- Enter the Name of a Contact Person for the Company along with their Phone and Fax numbers, and the personal email address (if applicable)

Project Information:

- Enter the Prevailing Rate Case number (PRC#) assigned to this project
- Enter the Project Name / Type (i.e. Smithtown CSD – Replacement of HS Roof)
- Enter the Exact Location of Project (i.e. Smithtown HS, 143 County Route #2, Smithtown, NY; Bldgs. 1 & 2)
- If you are a Subcontractor, enter the name of the Prime Contractor for which you work
- On the Checklist of Job Classifications -
 - Go to pages 2 and 3 of the form
 - Place a checkmark in the box to the right of the Job Classification you are choosing
 - Mark all Job Classifications that apply

Do not write in any additional Classifications or Counties.

Requestor Information:

- Enter the name of the person submitting the registration, their title with the company, and the date the registration is filled out

Return Completed Form:

- **Mail** the completed PW30.1 form to: NYSDOL Bureau of Public Work, SOBC – Bldg.12 – Rm.130, Albany, NY 12240 **-OR-**
- **Fax** the completed PW30.1 form to: NYSDOL Bureau of Public Work at (518)485-1870



Department of Labor

Bureau of Public Work Harriman
State Office Campus
Building 12, Room 130
Albany, New York 12240
Phone: (518) 457-5589 | Fax: (518) 485-1870
www.labor.ny.gov

Employer Registration for Use of 4 Day / 10 Hour Work Schedule

Before completing this form, make sure that:

- There is a **Dispensation of Hours** in place on the project.
- The 4 Day / 10 Hour Work Schedule applies to the Job Classifications you will be using.
- The 4 Day / 10 Hour Work Schedule applies to the County / Counties where the work will take place.

Please **type or print** the requested information and then **mail or fax** to the address above.

Contractor Information

Company Name: _____ FEIN: _____

Address: _____

City: _____ State: _____ Zip Code: _____

Phone No: _____ Fax No: _____ Email: _____

Contact Person: _____

Phone No: _____ Fax No: _____ Email: _____

Project Information

Project PRC#: _____ Project Name/Type: _____

Exact Location
of Project: _____ County: _____

(If you are Subcontractor)

Prime Contractor Name: _____

Job Classification(s) to Work 4/10 Schedule: *(Choose all that apply on Job Classification Checklist - Pages 3-8)*
*** Do not write in any additional Classifications or Counties***

Requestor Information

Name: _____

Title: _____ Date: _____

Please use the list below with the number assigned to each county as a reference to the corresponding numbers listed in the following pages under **Entire Counties & Partial Counties**.

- | | | | |
|-----|-----------------------------|-----|---------------------------------|
| 1. | Albany County | 33. | Oneida County |
| 2. | Allegany County | 34. | Onondaga County |
| 3. | Bronx County | 35. | Ontario County |
| 4. | Broome County | 36. | Orange County |
| 5. | Cattaraugus County | 37. | Orleans County |
| 6. | Cayuga County | 38. | Oswego County |
| 7. | Chautauqua County | 39. | Otsego County |
| 8. | Chemung County | 40. | Putnam County |
| 9. | Chenango County | 41. | Queens County |
| 10. | Clinton County | 42. | Rensselaer County |
| 11. | Columbia County | 43. | Richmond County (Staten Island) |
| 12. | Cortland County | 44. | Rockland County |
| 13. | Delaware County | 45. | Saint Lawrence County |
| 14. | Dutchess County | 46. | Saratoga County |
| 15. | Erie County | 47. | Schenectady County |
| 16. | Essex County | 48. | Schoharie County |
| 17. | Franklin County | 49. | Schuyler County |
| 18. | Fulton County | 50. | Seneca County |
| 19. | Genesee County | 51. | Steuben County |
| 20. | Greene County | 52. | Suffolk County |
| 21. | Hamilton County | 53. | Sullivan County |
| 22. | Herkimer County | 54. | Tioga County |
| 23. | Jefferson County | 55. | Tompkins County |
| 24. | Kings County (Brooklyn) | 56. | Ulster County |
| 25. | Lewis County | 57. | Warren County |
| 26. | Livingston County | 58. | Washington County |
| 27. | Madison County | 59. | Wayne County |
| 28. | Monroe County | 60. | Westchester County |
| 29. | Montgomery County | 61. | Wyoming County |
| 30. | Nassau County | 62. | Yates County |
| 31. | New York County (Manhattan) | | |
| 32. | Niagara County | | |

Job Classification Checklist

(Place a checkmark by all classifications that will be using the 4/10 schedule)

**** Do not write in any additional Classifications or Counties****

Job Classification	Tag #	Entire Counties	Partial Counties	Check Box
Carpenter – Building	276B-All	7	2 ,5	
Carpenter – Building	276B-Cat	15	5	
Carpenter – Building	276-B-LIV	26, 28, 35, 59	61	
Carpenter – Building	276B-Gen	19, 32, 37	61	
Carpenter – Heavy & Highway	276HH-All	2, 5, 7		
Carpenter – Heavy & Highway	276HH-Erie	15		
Carpenter – Heavy & Highway	276HH- Gen	19, 32, 37, 61		
Carpenter – Heavy & Highway	276HH-Liv	26, 28, 35, 59		
Carpenter – Residential	276R-All	7	2, 5	
Carpenter – Building	277B-Bro	4, 54		
Carpenter – Building	277B-CAY	6, 50, 62		
Carpenter – Building	277B-CS	8, 12, 49, 51, 55	2	
Carpenter – Building	277 JLS	23, 25, 45		
Carpenter – Building	277 omh	22, 27, 33		
Carpenter – Building	277 On	34		
Carpenter – Building	277 Os	38		
Carpenter – Building	277CDO Bldg	9, 13, 39		
Carpenter – Heavy & Highway	277CDO HH	9, 13, 39		
Carpenter – Heavy & Highway	277HH-BRO	4, 6, 8, 12, ,22, 23, 25, 27, 33, 34, 38, 45, 49, 50, 51, 54, 55, 62		
Carpenter – Building	291B-Alb	1, 18, 20, 29, 42, 47, 48		
Carpenter – Building	291B-Cli	10, 16, 17		
Carpenter – Building	291B-Ham	21, 57, 58		
Carpenter – Building	291B-Sar	46		
Carpenter – Heavy & Highway	291HH-Alb	1, 10, 16, 17,18, 20, 21, 29, 42, 46, 47, 48, 57, 58		
Electrician	25m	30, 52		
Electrician – Teledata Cable Splicer	43	12, 22, 27, 33, 38	6, 9, 34, 39, 55, 59	

Job Classification Checklist

(Place a checkmark by all classifications that will be using the 4/10 schedule)

*** Do not write in any additional Classifications or Counties***

Job Classification	Tag #	Entire Counties	Partial Counties	Check Box
Electrician	86	26, 28	19, 35, 37, 59, 61	
Electrician	840 Teledata and 840 Z1	62	6, 34, 35, 50, 59	
Electrician	910	10, 16, 17, 23, 25, 45		
Electrical Lineman	1049Line/Gas	30, 41, 52		
Electrical Lineman	1249a	1, 2, 4, 5, 6, 7, 8, 9, 10, 11, 12, 13, 14, 15, 16, 17, 18, 19, 20, 21, 22, 23, 25, 26, 27, 28, 29, 32, 33, 34, 35, 36, 37, 38, 39, 40, 42, 44, 46, 47, 48, 49, 50, 45, 51, 53, 54, 55, 56, 57, 58, 59, 61, 62		
Electrical Lineman	1249a West	60		
Electrical Lineman	1249a-LT	1, 2, 4, 5, 6, 7, 8, 9, 10, 12, 13, 15, 16, 17, 18, 19, 20, 21, 22, 23, 25, 26, 27, 28, 29, 32, 33, 34, 35, 37, 38, 39, 42, 46, 47, 48, 49, 50, 45, 51, 53, 54, 55, 57, 58, 59, 61, 62		
Electrical Lineman	1249aREG8LT	11, 14, 36, 40, 44, 56		
Electrical Lineman	1249aWestLT	60		
Elevator Constructor	138	11, 14, 20, 36, 40, 53, 56	13, 44, 60	
Elevator Constructor	14	2, 5, 7, 15, 19, 32, 37, 61		
Elevator Constructor	27	8, 26, 28, 35, 49, 50, 51, 59, 62		
Elevator Constructor	35	1, 10, 16, 18, 21, 22, 29, 39, 42, 46, 47, 48, 57, 58		
Elevator Constructor	62.1	4, 6, 9, 12, 23, 25, 27, 33, 34, 38, 45, 54, 55	13	
Glazier	201	1, 10, 11, 16, 17, 18, 20, 21, 29, 42, 46, 47, 48, 57, 58		
Glazier	660r	2, 5, 7, 15, 19, 32, 37, 61		
Glazier	660	2, 5, 7, 15, 19, 32, 37, 61		
Glazier	677.1	23, 25, 26, 28, 35, 45, 50, 59, 62		
Glazier	677Z-2	6, 12, 22, 27, 33, 34, 38		
Glazier	677z3	4, 8, 9, 13, 39, 49, 51, 54, 55		
Glazier	677r.2	6, 12, 22, 27, 33, 34, 38		
Insulator – Heat & Frost	30-Syracuse	4, 6, 8, 9, 12, 22, 23, 25, 27, 33, 34, 38, 39, 49, 50, 45, 54, 55		
Laborer – Building	621b	2, 7	5	
Laborer – Building	633 bON	34		

Job Classification Checklist

(Place a checkmark by all classifications that will be using the 4/10 schedule)

*** Do not write in any additional Classifications or Counties***

Job Classification	Tag #	Entire Counties	Partial Counties	Check Box
Laborer – Building	633b Cay	6		
Laborer – Building	633bOS	38		
Laborer – Building	785(7)	4	9, 13, 54	
Laborer – Building	785B-CS	8, 51	49	
Laborer – Building	7-785b	12, 55	49, 54	
Laborers – Heavy & Highway	157h/h	47	18, 29, 46	
Laborers – Heavy & Highway	190 h/h	1, 42, 58	11, 20, 46	
Laborers – Heavy & Highway	35/2h	21, 22, 27, 33	18, 29	
Laborer – Residential	621r	2, 7	5	
Laborers – Tunnel	157	47	18, 29, 46	
Laborers – Tunnel	35T	21, 22, 27, 33	18, 29	
Laborers – Tunnel	190	1, 42, 58	11, 20, 46	
Mason – Building	2TS.1	1, 10, 11, 16, 17, 18, 20, 21, 29, 42, 46, 47, 48, 57, 58		
Mason – Building	2TS.2	22, 23, 25, 33, 45	27	
Mason – Building	2TS.3	6, 34, 38	27	
Mason – Building	2b-on	34		
Mason – Building	2b.1	1, 11, 18, 20, 21, 29, 42, 46, 47, 48, 58	57	
Mason – Building	2b.2	22, 33	25	
Mason – Building	2b.3	6, 34	27	
Mason – Building	2b.4	38		
Mason – Building	2b.5	23	25	
Mason – Building	2b.6	45		
Mason – Building	2b.8	10, 16, 17	57	
Mason – Building	3b-Co-Z2	8, 49, 51	2	
Mason – Building	3B-Z1	19, 26, 28, 35, 50, 59, 61, 62		
Mason – Building – Residential	3B-Z1R	19, 26, 28, 35, 50, 59, 61, 62		
Mason – Building	3B-Bing-Z2	4, 9, 13, 39, 54		
Mason – Building	3B-lth-Z2	12, 55		

Job Classification Checklist

(Place a checkmark by all classifications that will be using the 4/10 schedule)

*** Do not write in any additional Classifications or Counties***

Job Classification	Tag #	Entire Counties	Partial Counties	Check Box
Mason – Building	3B-Jam-Z2	7	2, 5	
Mason – Building – Residential	3B-Jam-Z2R	2, 4, 8, 7, 9, 12, 39, 13, 49, 51, 54, 55	5	
Mason – Building	3B-Z3	15, 32	5	
Mason – Building	3B-Z3.Orleans	37		
Mason – Residential	3B-Z3R	15, 32	5	
Mason – Residential	3B-z3R.Orleans	37		
Mason - Heavy & Highway	3h	2, 4, 8, 7, 9, 12, 13, 19, 26, 28, 35, 37, 39, 49, 50, 51, 54, 55, 59, 61, 62	5, 15, 32	
Mason – Tile Finisher	3TF-Z1	19, 26, 28, 35, 50, 59, 61, 62		
Mason – Tile Finisher	3TF-Z2	2, 4, 8, 7, 9, 12, 13, 39, 49, 51, 54, 55	5	
Mason – Tile Finisher	3TF-Z3	15, 32, 37	5	
Mason – Tile Finisher	3TF-Z1R	19, 26, 28, 35, 50, 59, 61, 62		
Mason – Tile Finisher	3TF-Z2R	2, 4, 7, 9, 12, 13, 39, 49, 51, 54, 55	5	
Mason – Tile Finisher	3TF-Z3R	15, 32, 37	5	
Mason – Tile Setter	3TS-Z1	19, 26, 28, 35, 50, 59, 61, 62		
Mason – Tile Setter Residential	3TS-Z1R	19, 26, 28, 35, 50, 59, 61, 62		
Mason – Tile Setter	3TS-Z2	2, 4, 7, 8, 9, 12, 13, 39, 49, 51, 54, 55	5	
Mason – Tile Setter Residential	3TS-Z2R	2, 4, 7, 8, 9, 12, 13, 39, 49, 51, 54, 55	5	
Mason – Tile Setter	3TS-Z3	15, 32, 37	5	
Mason – Tile Setter Residential	3TS-Z3R	15, 32, 37	5	
Mason – Building/Heavy & Highway	780	3, 24, 30, 31, 41, 43, 52		
Operating Engineer - Heavy & Highway	137H/H	40, 60	14	
Operating Engineer – Heavy & Highway	158-832H	2, 8, 26, 28, 35, 49, 51, 59, 62	19	
Operating Engineer – Heavy & Highway	158-H/H	1, 4, 9, 10, 11, 14, 16, 17, 18, 20, 21, 22, 29, 39, 42, 46, 47, 48, 54, 57, 58		
Operating Engineer – Heavy & Highway	158-545h	6, 12, 23, 25, 27, 33, 38, 45, 50, 55		
Painter	1456-LS	1, 3, 10, 11, 14, 16, 17, 18, 20, 21, 24, 29, 30, 31, 36, 40, 41, 42, 43, 44, 46, 47, 48, 52, 53, 56, 57, 58, 60		
Painter	150	28, 59, 62	26, 35	

Job Classification Checklist

(Place a checkmark by all classifications that will be using the 4/10 schedule)

*** Do not write in any additional Classifications or Counties***

Job Classification	Tag #	Entire Counties	Partial Counties	Check Box
Painter	178 B	4, 9, 54		
Painter	178 E	8, 49	51	
Painter	178 I	12, 55		
Painter	178 O	13, 39		
Painter	31	6, 22, 27, 33, 34, 50	25, 35, 38	
Painter	38.O		38	
Painter	38.W	23, 45	25	
Painter	4- Buf,Nia,Olean	2, 15, 19, 32, 37, 61	5, 7, 26, 51	
Painter	4-Jamestown		5, 7	
Sheetmetal Worker	46	26, 28, 35, 50, 59, 62		
Sheetmetal Worker	46r	26, 28, 35, 50, 59, 62		
Teamsters – Heavy & Highway	294h/h	1, 11, 18, 20, 29, 42, 46, 47, 48, 58	57	
Teamsters – Heavy & Highway	317bhh	6, 12, 50, 51, 55, 62	2	
Teamsters - Building/Heavy & Highway	456	40, 60		

Introduction to the Prevailing Rate Schedule

Information About Prevailing Rate Schedule

This information is provided to assist you in the interpretation of particular requirements for each classification of worker contained in the attached Schedule of Prevailing Rates.

Classification

It is the duty of the Commissioner of Labor to make the proper classification of workers taking into account whether the work is heavy and highway, building, sewer and water, tunnel work, or residential, and to make a determination of wages and supplements to be paid or provided. It is the responsibility of the public work contractor to use the proper rate. If there is a question on the proper classification to be used, please call the district office located nearest the project. District office locations and phone numbers are listed below.

Prevailing Wage Schedules are issued separately for "General Construction Projects" and "Residential Construction Projects" on a county-by-county basis.

General Construction Rates apply to projects such as: Buildings, Heavy & Highway, and Tunnel and Water & Sewer rates.

Residential Construction Rates generally apply to construction, reconstruction, repair, alteration, or demolition of one family, two family, row housing, or rental type units intended for residential use.

Some rates listed in the Residential Construction Rate Schedule have a very limited applicability listed along with the rate. Rates for occupations or locations not shown on the residential schedule must be obtained from the General Construction Rate Schedule. Please contact the local Bureau of Public Work office before using Residential Rate Schedules, to ensure that the project meets the required criteria.

Payrolls and Payroll Records

Contractors and subcontractors are required to establish, maintain, and preserve for not less than six (6) years, contemporaneous, true, and accurate payroll records.

Every contractor and subcontractor shall submit to the Department of Jurisdiction (Contracting Agency), within thirty (30) days after issuance of its first payroll and every thirty (30) days thereafter, a transcript of the original payrolls, subscribed and affirmed as true under penalty of perjury.

Paid Holidays

Paid Holidays are days for which an eligible employee receives a regular day's pay, but is not required to perform work. If an employee works on a day listed as a paid holiday, this remuneration is in addition to payment of the required prevailing rate for the work actually performed.

Overtime

At a minimum, all work performed on a public work project in excess of eight hours in any one day or more than five days in any workweek is overtime. However, the specific overtime requirements for each trade or occupation on a public work project may differ. Specific overtime requirements for each trade or occupation are contained in the prevailing rate schedules.

Overtime holiday pay is the premium pay that is required for work performed on specified holidays. It is only required where the employee actually performs work on such holidays.

The applicable holidays are listed under HOLIDAYS: OVERTIME. The required rate of pay for these covered holidays can be found in the OVERTIME PAY section listings for each classification.

Supplemental Benefits

Particular attention should be given to the supplemental benefit requirements. Although in most cases the payment or provision of supplements is straight time for all hours worked, some classifications require the payment or provision of supplements, or a portion of the supplements, to be paid or provided at a premium rate for premium hours worked. Supplements may also be required to be paid or provided on paid holidays, regardless of whether the day is worked. The Overtime Codes and Notes listed on the particular wage classification will indicate these conditions as required.

Effective Dates

When you review the schedule for a particular occupation, your attention should be directed to the dates above the column of rates. These are the dates for which a given set of rates is effective. The rate listed is valid until the next effective rate change or until the new annual determination which takes effect on July 1 of each year. All contractors and subcontractors are required to pay the current prevailing rates of wages and supplements. If you have any questions please contact the Bureau of Public Work or visit the New York State Department of Labor website (www.labor.ny.gov) for current wage rate information.

Apprentice Training Ratios

The following are the allowable ratios of registered Apprentices to Journey-workers.

For example, the ratio 1:1, 1:3 indicates the allowable initial ratio is one Apprentice to one Journeyworker. The Journeyworker must be in place on the project before an Apprentice is allowed. Then three additional Journeyworkers are needed before a second Apprentice is allowed. The last ratio repeats indefinitely. Therefore, three more Journeyworkers must be present before a third Apprentice can be hired, and so on.

Please call Apprentice Training Central Office at (518) 457-6820 if you have any questions.

Title (Trade)	Ratio
Boilermaker (Construction)	1:1,1:4
Boilermaker (Shop)	1:1,1:3
Carpenter (Bldg.,H&H, Pile Driver/Dockbuilder)	1:1,1:4
Carpenter (Residential)	1:1,1:3
Electrical (Outside) Lineman	1:1,1:2
Electrician (Inside)	1:1,1:3
Elevator/Escalator Construction & Modernizer	1:1,1:2
Glazier	1:1,1:3
Insulation & Asbestos Worker	1:1,1:3
Iron Worker	1:1,1:4
Laborer	1:1,1:3
Mason	1:1,1:4
Millwright	1:1,1:4
Op Engineer	1:1,1:5
Painter	1:1,1:3
Plumber & Steamfitter	1:1,1:3
Roofer	1:1,1:2
Sheet Metal Worker	1:1,1:3
Sprinkler Fitter	1:1,1:2

If you have any questions concerning the attached schedule or would like additional information, please contact the nearest BUREAU of PUBLIC WORK District Office or write to:

New York State Department of Labor
Bureau of Public Work
State Office Campus, Bldg. 12
Albany, NY 12240

District Office Locations:	Telephone #	FAX #
Bureau of Public Work - Albany	518-457-2744	518-485-0240
Bureau of Public Work - Binghamton	607-721-8005	607-721-8004
Bureau of Public Work - Buffalo	716-847-7159	716-847-7650
Bureau of Public Work - Garden City	516-228-3915	516-794-3518
Bureau of Public Work - Newburgh	845-568-5287	845-568-5332
Bureau of Public Work - New York City	212-932-2419	212-775-3579
Bureau of Public Work - Patchogue	631-687-4882	631-687-4902
Bureau of Public Work - Rochester	585-258-4505	585-258-4708
Bureau of Public Work - Syracuse	315-428-4056	315-428-4671
Bureau of Public Work - Utica	315-793-2314	315-793-2514
Bureau of Public Work - White Plains	914-997-9507	914-997-9523
Bureau of Public Work - Central Office	518-457-5589	518-485-1870

Essex County General Construction

Boilermaker

09/01/2019

JOB DESCRIPTION Boilermaker

DISTRICT 1

ENTIRE COUNTIES

Albany, Broome, Chenango, Columbia, Delaware, Essex, Fulton, Greene, Hamilton, Herkimer, Montgomery, Otsego, Rensselaer, Saratoga, Schenectady, Schoharie, Tioga, Warren, Washington

WAGES

Per hour

07/01/2019

01/01/2020

Additional

Boilermaker

\$ 37.29

\$ 1.59

SUPPLEMENTAL BENEFITS

Per hour

07/01/2019

Journeymen

\$ 24.53

+ 1.24*

* This portion of the benefit is NOT subject to the SAME PREMIUM as shown for overtime.

OVERTIME PAY

See (B, E, Q, V) on OVERTIME PAGE

HOLIDAY

Paid: See (1) on HOLIDAY PAGE

Overtime: See (5, 6, 15, 25) on HOLIDAY PAGE

Note: When a holiday falls on Sunday, the day observed by the State or Nation shall be observed, and when Christmas Day and New Year's fall on Saturday, Friday will be observed as the holiday.

REGISTERED APPRENTICES

Wages per hour

(1/2) year terms at the following percentage of Journeyman's wage.

1st	2nd	3rd	4th	5th	6th	7th	8th
65%	65%	70%	75%	80%	85%	90%	95%

Supplemental Benefits per hour

1st	2nd	3rd	4th	5th	6th	7th	8th
18.42	18.42	19.30	20.16	21.03	21.91	22.79	23.65
+1.24*	+1.24*	+1.24*	+1.24*	+1.24*	+1.24*	+1.24*	+1.24*

* This portion of the benefit is NOT subject to the SAME PREMIUM as shown for overtime.

1-197

Carpenter - Building

09/01/2019

JOB DESCRIPTION Carpenter - Building

DISTRICT 2

ENTIRE COUNTIES

Clinton, Essex, Franklin

WAGES

Per hour:

07/01/2019

07/01/2020

Additional

Carpenter

\$ 27.17

\$ 1.00

Floor Coverer

27.17

1.00

Carpet Layer

27.17

1.00

Dry-Wall

27.17

1.00

Lather

27.17

1.00

Diver-Wet Day

61.25

0.00

Diver-Dry Day

28.17

1.00

Diver Tender

28.17

1.00

NOTE ADDITIONAL AMOUNTS PAID FOR THE FOLLOWING WORK LISTED BELOW (not subject to overtime premiums):

- Pile Drivers shall receive \$0.25 per hour over the journeyman's rate of pay when performing piledriving work.
- Certified welders shall receive \$1.00 per hour over the journeyman's rate of pay when the employee is required to be certified and performs DOT or ABS specified welding work
- When an employee performs work within a contaminated area on a State and/or Federally designated hazardous waste site, and where relevant State and/or Federal regulations require employees to be furnished and use or wear required forms of personal protection, then the employee shall receive his regular hourly rate plus \$1.50 per hour.
- Depth pay for Divers based upon deepest depth on the day of the dive:
 - 0' to 80' no additional fee
 - 81' to 100' additional \$.50 per foot
 - 101' to 150' additional \$0.75 per foot
 - 151' and deeper additional \$1.25 per foot
- Penetration pay for Divers based upon deepest penetration on the day of the dive:
 - 0' to 50' no additional fee
 - 51' to 100' additional \$.75 per foot
 - 101' and deeper additional \$1.00 per foot
- Diver rates applies to all hours worked on dive day.

Four (4), ten (10) hour days may be worked at straight time during a week, Monday thru Thursday. Friday may be used as a make-up day.

NOTE - In order to use the '4 Day/10 Hour Work schedule', as your normal schedule, you must submit an 'Employer Registration for Use of 4 Day/10 Hour Work Schedule,' form PW30.1; and there must be a dispensation of hours in place on the project. If the PW30.1 is not submitted you may be liable for overtime payments for work over 8 hours per day.

SUPPLEMENTAL BENEFITS

Per hour:

Journeyman \$ 20.89

OVERTIME PAY

See (B, E, *E2, Q) on OVERTIME PAGE

* Note - Saturday is payable at straight time if the employee misses work, except where a doctor's or hospital verification of illness is produced Monday through Friday when work was available to the employee.

HOLIDAY

Paid: See (1) on HOLIDAY PAGE

Overtime: See (5, 6) on HOLIDAY PAGE

Note: Any holiday which occurs on Sunday shall be observed the following Monday. If Christmas falls on a Saturday, it shall be observed on the prior Friday.

REGISTERED APPRENTICES

Wages per hour

FOR APPRENTICES INDENTURED PRIOR TO JANUARY 1, 2016

One year terms at the following percentage of Journeyman's base wage.

1st	2nd	3rd	4th
50%	60%	70%	80%

Supplemental Benefits per hour:

1st year term	\$ 11.46
2nd year term	11.46
3rd year term	14.06
4th year term	14.06

FOR APPRENTICES INDENTURED AFTER JANUARY 1, 2016

1,300 hour terms at the following percentage of Journeyman's base wage.

1st	2nd	3rd	4th	5th
50%	60%	65%	70%	80%

Supplemental Benefits per hour:

1st term	\$ 11.46
2nd term	11.46
3rd term	14.06
4th term	14.06
5th term	14.06

ADDITIONAL AMOUNTS PAID TO APPRENTICES FOR SPECIFIC TYPES OF WORK PERFORMED (not subject to overtime premiums):

- Pile Driving apprentices shall receive \$0.25 per hour when performing piledriving work.

- Certified welders shall receive \$1.00 per hour over the apprentices rate of pay when the apprentice is required to be certified and performs DOT or ABS specified welding work
- When an apprentice performs work within a contaminated area on a State and/or Federally designated hazardous waste site, and where relevant State and/or Federal regulations require the apprentice to be furnished and use or wear required forms of personal protection, then the apprentice shall receive his regular hourly rate plus \$1.50 per hour.

2-291B-Cli

Carpenter - Building / Heavy&Highway

09/01/2019

JOB DESCRIPTION Carpenter - Building / Heavy&Highway

DISTRICT 2

ENTIRE COUNTIES

Albany, Allegany, Broome, Cattaraugus, Cayuga, Chautauqua, Chemung, Chenango, Clinton, Columbia, Cortland, Delaware, Erie, Essex, Franklin, Fulton, Genesee, Greene, Hamilton, Herkimer, Jefferson, Lewis, Livingston, Madison, Monroe, Montgomery, Niagara, Oneida, Onondaga, Ontario, Orleans, Oswego, Otsego, Rensselaer, Saratoga, Schenectady, Schoharie, Schuyler, Seneca, St. Lawrence, Steuben, Sullivan, Tioga, Tompkins, Ulster, Warren, Washington, Wayne, Wyoming, Yates

PARTIAL COUNTIES

Orange: The area lying on Northern side of Orange County demarcated by a line drawn from the Bear Mountain Bridge continuing east to the Bear Mountain Circle, continue North on 9W to the town of Cornwall where County Road 107 (also known as Quaker Rd) crosses under 9W, then east on County Road 107 to Route 32, then north on Route 32 to Orrs Mills Rd, then west on Orrs Mills Rd to Route 94, continue west and south on Route 94 to the Town of Chester, to the intersection of Kings Highway, continue south on Kings Highway to Bellvale Rd, west on Bellvale Rd to Bellvale Lakes Rd, then south on Bellvale Lakes Rd to Kain Rd, southeast on Kain Rd to Route 17A, then north and southeast along Route 17A to Route 210, then follow Route 210 to NJ Border.

WAGES

Wages per hour:	07/01/2019	07/01/2020 Additional	07/01/2021 Additional
Carpenter - ONLY for Artificial Turf/Synthetic Sport Surface	\$ 30.88	\$ 1.15	\$ 1.15

Note - Does not include the operation of equipment. Please see Operating Engineers rates.

SUPPLEMENTAL BENEFITS

Per hour:

Journeyman \$ 23.10

OVERTIME PAY

See (B, E, Q, X) on OVERTIME PAGE

HOLIDAY

Paid: See (5) on HOLIDAY PAGE
Overtime: See (5, 6, 16) on HOLIDAY PAGE

Notes:

When a holiday falls upon a Saturday, it shall be observed on the preceding Friday. When a holiday falls upon a Sunday, it shall be observed on the following Monday.

An employee taking an unexcused day off the regularly scheduled day before or after a paid Holiday shall not receive Holiday pay.

REGISTERED APPRENTICES

Wages per hour:

One year terms at the following percentage of Journeyman's wage:

1st	2nd	3rd	4th
55%	60%	70%	80%

Supplemental Benefits per hour:

1st year term	\$ 11.55
2nd year term	11.55
3rd year term	14.15
4th year term	14.15

2-42AtSS

Carpenter - Heavy&Highway

09/01/2019

JOB DESCRIPTION Carpenter - Heavy&Highway

DISTRICT 2

ENTIRE COUNTIES

Albany, Clinton, Essex, Franklin, Fulton, Greene, Hamilton, Montgomery, Rensselaer, Saratoga, Schenectady, Schoharie, Warren, Washington

WAGES

Per hour	07/01/2019	07/01/2020 Additional	07/01/2021 Additional
Carpenter	\$ 33.02	\$ 1.40	\$ 1.40

Piledriver	33.02	1.40	1.40
Diver-Wet Day	58.02	1.40	1.40
Diver-Dry Day	34.02	1.40	1.40
Diver-Tender	34.02	1.40	1.40

NOTE ADDITIONAL AMOUNTS PAID FOR THE FOLLOWING WORK LISTED BELOW (not subject to overtime premiums):

- When project owner mandates a single irregular work shift, the employee will receive an additional \$2.00 per hour. A single irregular work shift can start any time from 5:00 p.m. to 1:00 a.m.
- State or Federal designated hazardous site, requiring protective gear shall be an additional \$2.00 per hour.
- Certified welders when required to perform welding work will receive an additional \$1.50 per hour.

ADDITIONAL NOTES PERTAINING TO DIVERS/TENDERS:

- Divers and Tenders shall receive one and one half (1 1/2) times their regular diver and tender rate of pay for Effluent and Slurry diving.
- Divers and tenders being paid at the specified rate for Effluent and Slurry diving shall have all overtime rates based on the specified rate plus the appropriate overtime rates (one and one half or two times the specified rate for Slurry and Effluent divers and tenders).
- The pilot of an ADS or submersible will receive one and one-half (1 1/2) times the Diver-Wet Day Rate for time submerged.
- All crew members aboard a submersible shall receive the Diver-Wet Day rate.
- Depth pay for Divers based upon deepest depth on the day of the dive (per diem payment):
 - 0' to 50' no additional fee
 - 51'to 100' additional \$.50 per foot
 - 101'to 150' additional \$0.75 per foot
 - 151'and deeper additional \$1.25 per foot
- Penetration pay for Divers based upon deepest penetration on the day of the dive (per diem payment):
 - 0' to 50' no additional fee
 - 51' to 100' additional \$.75 per foot
 - 101' and deeper additional \$1.00 per foot
- Diver rates applies to all hours worked on dive day.

Four (4), ten (10) hour days may be worked at straight time during a week, Monday thru Friday, provided the project duration is more than forty (40) hours.

NOTE - In order to use the '4 Day/10 Hour Work schedule', as your normal schedule, you must submit an 'Employer Registration for Use of 4 Day/10 Hour Work Schedule,' form PW30.1; and there must be a dispensation of hours in place on the project. If the PW30.1 is not submitted you may be liable for overtime payments for work over 8 hours per day.

SUPPLEMENTAL BENEFITS

Per hour:

Journeyman \$ 22.50

OVERTIME PAY

See (B, E, Q) on OVERTIME PAGE

HOLIDAY

Paid: See (5, 6) on HOLIDAY PAGE

Overtime: See (5, 6) on HOLIDAY PAGE

In the event a Holiday falls on a Saturday, the Friday before will be observed as a Holiday. If a Holiday falls on a Sunday, then Monday will be observed as a Holiday. Employee must work scheduled work day before and after the Holiday.

REGISTERED APPRENTICES

Wages per hour

FOR APPRENTICES INDENTURED PRIOR TO JANUARY 1, 2016

One year terms at the following percentage of Journeyman's base wage

1st	2nd	3rd	4th
55%	60%	70%	80%

Supplemental Benefits per hour:

1st year term	\$ 11.42
2nd year term	11.42
3rd year term	14.02
4th year term	14.02

FOR APPRENTICES INDENTURED AFTER JANUARY 1, 2016

1,300 hour terms at the following percentage of Journeyman's base wage

1st	2nd	3rd	4th	5th
55%	60%	65%	70%	80%

Supplemental Benefits per hour:

1st term	\$ 11.42
2nd term	11.42
3rd term	14.02
4th term	14.02
5th term	14.02

NOTE ADDITIONAL AMOUNTS PAID TO APPRENTICES FOR THE FOLLOWING WORK LISTED BELOW (not subject to overtime premiums):

- When project owner mandates a single irregular work shift, the employee will receive an additional \$2.00 per hour. A single irregular work shift can start any time from 5:00 p.m. to 1:00 a.m.
- State or Federal designated hazardous site, requiring protective gear shall be an additional \$2.00 per hour.
- Certified welders when required to perform welding work will receive an additional \$1.50 per hour.

2-291HH-Alb

Electrician

09/01/2019

JOB DESCRIPTION Electrician

DISTRICT 6

ENTIRE COUNTIES

Clinton, Essex, Franklin, Jefferson, Lewis, St. Lawrence

WAGES

Per hour:	07/01/2019	04/01/2020	04/01/2021	04/01/2022
		Additional	Additional	Additional
Electrician	\$ 35.00	\$ 1.55	\$ 1.60	\$ 1.65
Teledata	35.00			
Welder	37.00			

NOTE: Additional premiums for the following work listed:

- Additional \$1.50 per hour for work performed underground such as tunnels and mine shafts. Excludes manholes and walkway tunnels between buildings.
- Additional \$1.50 per hour for working 35 feet or more on scaffolds, ladders, towers, steeples, structural steel, or mechanical lifts over 65 feet.

Shift Work: The following rates will apply on all Contracting Agency mandated shifts worked between the hours listed below. The employer may be permitted to adjust the starting hours of the shift by up to two (2) hours if required by the agency. If a shift begins outside of the stated shift hours, the rate paid would be determined by what shift the majority of the hours were worked.

1st shift:	8:00 AM to 4:30 PM regular wage rate
2nd shift:	4:30 PM to 1:00 AM regular wage rate plus 17.3%
3rd shift:	12:30 AM to 9:00 AM regular wage rate plus 31.4%

**** IMPORTANT NOTICE - EFFECTIVE 07/01/2012 ****

Four (4), ten (10) hour days may be worked at straight time during a week, Monday thru Thursday. Friday may be used as a make-up day.

NOTE - In order to use the '4 Day/10 Hour Work schedule', as your normal schedule, you must submit an 'Employer Registration for Use of 4 Day/10 Hour Work Schedule,' form PW30.1; and there must be a dispensation of hours in place on the project. If the PW30.1 is not submitted you may be liable for overtime payments for work over 8 hours per day.

SUPPLEMENTAL BENEFITS

Per hour:	\$ 20.68
	*plus 5.75% of
	gross wage

* NOTE: THE 5.75% IS BASED ON THE HOURLY WAGE PAID, STRAIGHT TIME RATE OR PREMIUM TIME RATE.

OVERTIME PAY

See (B, E, Q) on OVERTIME PAGE

NOTE: WAGE CAP...Double the straight time hourly base wage shall be the maximum hourly wage compensation for any hour worked.

Contractor is still responsible to pay the hourly benefit amount for each hour worked.

HOLIDAY

Paid:	See (1) on HOLIDAY PAGE
Overtime:	See (5, 6) on HOLIDAY PAGE

REGISTERED APPRENTICES

WAGES: Hourly terms at the following percentage of Journeyman's wage.

	1-1000	to 2000	to 3500	to 5000	to 6500	to 8000
	45%	50%	55%	60%	70%	80%
Electrician	\$15.75	\$17.50	\$19.25	\$21.00	\$24.50	\$28.00
Tunnel	\$17.25	\$19.00	\$20.75	\$22.50	\$26.00	\$29.50

SUPPLEMENTAL BENEFITS per hour:

07/01/2019

Appr 1st & 2nd term \$ 10.02
 * plus 5.75% of
 gross wage

Appr All other terms \$ 20.68
 * plus 5.75% of
 gross wage

* NOTE: THE 5.75% IS BASED ON THE HOURLY WAGE PAID, STRAIGHT TIME RATE OR PREMIUM TIME RATE.

6-910

Elevator Constructor

09/01/2019

JOB DESCRIPTION Elevator Constructor

DISTRICT 1

ENTIRE COUNTIES

Albany, Clinton, Essex, Fulton, Hamilton, Herkimer, Montgomery, Otsego, Rensselaer, Saratoga, Schenectady, Schoharie, Warren, Washington

PARTIAL COUNTIES

Madison: Madison Only the towns of: Brookfield, Hamilton, Lincoln, Madison, Smithfield, Stockbridge and the City of Oneida
Oneida: Entire county except the towns of: Camden, Florence, and Vienna.

WAGES

Per hour

07/01/2019

01/01/2020

Mechanic \$ 46.00 \$ 47.51

Helper 70% of Mechanic 70% of Mechanic
 Wage Rate Wage Rate

Four (4), ten (10) hour days may be worked for New Construction and Modernization Work at straight time during a week, Monday thru Thursday or Tuesday thru Friday.

***Four (4), ten (10) hour days are not permitted for Contract Work/Repair Work

NOTE - In order to use the '4 Day/10 Hour Work schedule', as your normal schedule, you must submit an 'Employer Registration for Use of 4 Day/10 Hour Work Schedule,' form PW30.1; and there must be a dispensation of hours in place on the project. If the PW30.1 is not submitted you may be liable for overtime payments for work over 8 hours per day.

SUPPLEMENTAL BENEFITS

Per hour

07/01/2019

01/01/2020

Journeyman/Helper \$ 33.705* \$ 34.765*

(*)Plus 6% of hourly rate, if less than 5 years of service. Plus 8% of hourly rate, if more than 5 years of service.

OVERTIME PAY

See (D, O) on OVERTIME PAGE

HOLIDAY

Paid: See (5, 6, 15, 16) on HOLIDAY PAGE

Overtime: See (5, 6, 15, 16) on HOLIDAY PAGE

Note: When a paid holiday falls on Saturday, it shall be observed on Friday. When a paid holiday falls on Sunday, it shall be observed on Monday.

REGISTERED APPRENTICES

Wages per hour:

0-6 mo*	6-12 mo	2nd yr	3rd yr	4th yr
50%	55 %	65 %	70 %	80 %

(*)Plus 6% of the hourly rate, no additional supplemental benefits.

Supplemental Benefits - per hour worked:

Same as Journeyman/Helper

Glazier	09/01/2019
----------------	-------------------

JOB DESCRIPTION Glazier

DISTRICT 1

ENTIRE COUNTIES

Albany, Clinton, Columbia, Essex, Franklin, Fulton, Greene, Hamilton, Montgomery, Rensselaer, Saratoga, Schenectady, Schoharie, Warren, Washington

WAGES

Per hour

	07/01/2019	5/01/2020 Additional	5/01/2021 Additional
Glazier Base Wage	\$ 29.15	\$ 1.75	\$ 1.75
+ additional \$2.20 per hour for all hours worked			
High Work Base Wage*	31.55		
+ additional \$3.55 per hour for all hours worked			

(*)When working on Swing Stage or Lift 100 feet or more in height, measured from the ground level up.

Four (4), ten (10) hour days may be worked at straight time during a week, Monday thru Thursday. Friday may be used as a make-up day.

NOTE - In order to use the 4 Day/10 Hour Work schedule, as your normal schedule, you must submit an Employer Registration for Use of 4 Day/10 Hour Work Schedule, form PW30.1; and there must be a dispensation of hours in place on the project. If the PW30.1 is not submitted you may be liable for overtime payments for work over 8 hours per day.

SUPPLEMENTAL BENEFITS

Per hour

Journeyman	\$ 20.06
Journeyman High Work	25.36

OVERTIME PAY

See (B, E, E2, Q) on OVERTIME PAGE

Premium is applied to the respective base wage only.

HOLIDAY

Paid: See (1) on HOLIDAY PAGE
Overtime: See (5, 6) on HOLIDAY PAGE

Note: If any of the holidays are designated by federal law to be celebrated on a day other than that on which they regularly fall, then the holiday shall be celebrated on the day set by said federal law as if the day on which the holiday is celebrated was actually the holiday date.

REGISTERED APPRENTICES

Wages per hour

Apprentice Glazier One Year and 1500 hr. terms at the following percentage of Journeymans base wage.

1st	2nd	3rd	4th
50%	65%	75%	90%
+ additional \$2.20 per hour for all hours worked for all terms			

Apprentice Glazier Hi-Work One Year and 1500 hr. terms at the following percentage of Journeymans Hi-Work base wage.

1st	2nd	3rd	4th
50%	65%	75%	90%
+ additional \$3.52 per hour for all hours worked for all terms			

Supplemental Benefits per hour worked

Apprentice	
1st term	\$ 16.39
2nd-4th term	20.06
Apprentice High Work	
1st term	19.34
2nd-4th term	25.36

1-201

Insulator - Heat & Frost	09/01/2019
-------------------------------------	-------------------

JOB DESCRIPTION Insulator - Heat & Frost

DISTRICT 1

ENTIRE COUNTIES

Albany, Columbia, Delaware, Essex, Fulton, Greene, Hamilton, Montgomery, Rensselaer, Saratoga, Schenectady, Schoharie, Sullivan, Ulster, Warren, Washington

WAGES

Wages per hour	07/01/2019	8/4/2019
Asbestos Worker*	\$ 36.04	\$ 35.62
Insulator*	36.04	35.62
Firestopping Worker*	30.64	30.28

(*)On Mechanical Systems only.

On government mandated shift work additional 12% of wage for all shifts starting after 3:30 P.M.

SUPPLEMENTAL BENEFITS

Per hour

Journeyman	\$ 21.94	\$ 22.36
------------	----------	----------

OVERTIME PAY

See (*B1, **Q) on OVERTIME PAGE

*B1=Double time begins after 10 hours on Saturday

**Q=Triple time on Labor Day if worked.

HOLIDAY

Paid: See (1) on HOLIDAY PAGE

Overtime: See (5, 6) on HOLIDAY PAGE

When a holiday falls on Sunday the following Monday shall be observed as the holiday.

REGISTERED APPRENTICES

Wages per hour

one year terms at the following percentage of Journeyman's wage.

1st	2nd	3rd	4th
60 %	70 %	80 %	90 %

Supplemental Benefits per hour worked:

Apprentices	\$ 21.94	\$ 22.36
-------------	----------	----------

1-40

Ironworker

09/01/2019

JOB DESCRIPTION Ironworker

DISTRICT 1

ENTIRE COUNTIES

Albany, Clinton, Columbia, Delaware, Essex, Greene, Rensselaer, Saratoga, Schenectady, Schoharie, Warren, Washington

PARTIAL COUNTIES

Fulton: Only the Townships of Broadalbin, Mayfield, Northampton, Perth, Bleecker and Johnstown.

Hamilton: Only the Townships of Hope, Benson and Wells.

Montgomery: Only the Townships of Florida, Amsterdam, Charleston, Glen, Mohawk and Root.

Otsego: Only the Towns of Unadilla, Butternuts, Morris, Otego, Oneonta, Laurens, Millford, Maryland and Worcester.

WAGES

Wages	07/01/2019
Per hour	

Ornamental	\$ 31.55
Reinforcing	31.55
Rodman	31.55
Structural & Precast	31.55
Mover/Rigger	31.55
Fence Erector	31.55
Stone Derrickman	31.55
Sheeter	31.80
Curtain Wall Installer	31.55
Metal Window Installer	31.55

SUPPLEMENTAL BENEFITS

Per hour

JOURNEYMAN \$ 28.81

OVERTIME PAY

See (B, E, Q) on OVERTIME PAGE

HOLIDAY

Paid: See (1) on HOLIDAY PAGE

Overtime: See (5, 6) on HOLIDAY PAGE

Note: Any holiday which occurs on Sunday shall be observed the following Monday.

REGISTERED APPRENTICES

Wages per hour

ONE YEAR TERMS AT THE FOLLOWING WAGE RATES:

07/01/2019

1st year	\$ 16.50
2nd year	18.50
3rd year	20.50
4th year	22.50

Supplemental Benefits per hour worked

1st year	\$ 11.25
2nd year	22.39
3rd year	23.97
4th year	25.57

1-12

Laborer - Building

09/01/2019

JOB DESCRIPTION Laborer - Building

DISTRICT 7

ENTIRE COUNTIES

Clinton, Essex, Warren

WAGES

GROUP A: All Laborers (except as noted)

GROUP B: Asbestos & Hazardous Waste Work.

WAGES per hour

07/01/2019

Group A	\$ 24.33
Group B	25.83

SUPPLEMENTAL BENEFITS

Per hour:

Journeyman \$ 22.45

OVERTIME PAY

See (B, E, E2, Q) on OVERTIME PAGE

HOLIDAY

Paid: See (1) on HOLIDAY PAGE

Overtime: See (5, 6) on HOLIDAY PAGE

REGISTERED APPRENTICES

Wages per hour

Terms are at the following percentage of Group Rate A.

0-1,000 Hrs	1,001-2,000 Hrs	2,001-3,000 Hrs	3,001-4,000 Hrs
60%	70%	80%	90%

SUPPLEMENTAL BENEFITS per hour worked:

All Terms: Same as Journeyman

7-1822ew

Laborer - Heavy&Highway

09/01/2019

JOB DESCRIPTION Laborer - Heavy&Highway

DISTRICT 7

ENTIRE COUNTIES

Clinton, Essex, Warren

WAGES

Per hour:

GROUP A: Drill Helper, Flagmen, Outboard and Hand Boats.

GROUP B: BASIC RATE: Bull Float (where used for strike off only), Chain Saw, Concrete Aggregate Bin, Concrete Bootman, Gin Buggy, Hand or Machine Vibrator, Jack Hammer, Mason Tender, Mortar Mixer, Pavement Breaker, Handlers of All Steel Mesh, Small Generators for Laborers' Tools, Installation of Bridge Drainage Pipe, Pipe Layers, Vibrator Type Rollers, Tamper, Drill Doctor, Water Pump Operator (1-1/2" and Single Diaphragm) Nozzle (Asphalt, Guniting, Seeding, and Sand Blasting), Laborers on Chain Link Fence Erection, Rock Splitter & Power Unit, Pusher Type Concrete Saw and All Other Gas, Electric, Oil, and Air Tool Operators, Wrecking Laborer.

GROUP C: Drilling Equipment - only where a separate air compressor unit supplies power, Acetylene Torch Operators, Asphalt Raker, Powder Man, Tail or Screw Operator on Asphalt Paver.

GROUP D: Blasters, Form Setters, Stone or Granite Curb Setters.

GROUP E: Hazardous Waste Removal Work when designated by State/Federal as hazardous waste site and regulations require employees wear required personal protection.

WAGES per hour	07/01/2019	07/01/2020 Additional	07/01/2021 Additional
Group # A	\$ 25.97	\$ 1.60	\$ 1.60
Group # B	26.17	1.60	1.60
Group # C	26.37	1.60	1.60
Group # D	26.57	1.60	1.60
Group # E	28.67	1.60	1.60

NOTE: A single irregular work shift starting any time between 5:00 PM and 1:00 AM on governmental mandated night work shall be paid an additional \$2.50 per hour.

IMPORTANT NOTE: Operation of all terrain forklifts or skid steers is the work of the Operating Engineers, please see appropriate rates.

SUPPLEMENTAL BENEFITS

Per hour:

Journeyman \$ 24.95

OVERTIME PAY

See (B, E, Q) on OVERTIME PAGE

HOLIDAY

Paid: See (5, 6) on HOLIDAY PAGE

Overtime: See (5, 6) on HOLIDAY PAGE

NOTE: If a holiday falls on Sunday, it will be celebrated on Monday. In the event that men work on this Sunday holiday, they shall be paid double time. In the event that men work on Monday, they shall be compensated at double time plus the holiday pay. Accordingly, the Monday following the Sunday is treated as the holiday.

REGISTERED APPRENTICES

WAGES: 1000 hour terms at the following percentage of Journeyman's wage.

1st	2nd	3rd	4th
60%	70%	80%	90%

SUPPLEMENTAL BENEFITS per hour worked:

All Terms: Same as Journeyman

7-1822/2h

Laborer - Tunnel

09/01/2019

JOB DESCRIPTION Laborer - Tunnel

DISTRICT 7

ENTIRE COUNTIES

Clinton, Essex, Warren

WAGES

GROUP A: General Laborer

GROUP B: Change Houseman, Miners and all Machine Men, Safety Miner, all Shaft-work, Caisson work, Drilling, Blow Pipe, all Air Tools, Tugger, Scaling, Nipper, Guniting pot to nozzle, Bit Grinder, Signal Man (top and bottom), Concrete Men, Shield driven tunnels, mixed face and soft ground, liner plate tunnels in free air.

GROUP C: Hazardous/Waste Work

WAGES (per hour)

	07/01/2019	07/01/2020	07/01/2021
Tunnel Laborer:		Additional	Additional
Group A	\$ 29.15	\$ 1.60	\$ 1.60
Group B	29.35	1.60	1.60
Group C*	31.65	1.60	1.60

(*)Work site required to be designated by State/Federal as hazardous waste site and relevant regulations require employees to use personal protection.

Note - A single irregular work shift shall be paid an additional \$2.50 per hour.

SUPPLEMENTAL BENEFITS

Per hour:

Journeyman \$ 24.95

OVERTIME PAY

See (B, E, Q) on OVERTIME PAGE

HOLIDAY

Paid: See (5, 6) on HOLIDAY PAGE

Overtime: See (5, 6) on HOLIDAY PAGE

NOTE: If a holiday falls on Saturday, it will be celebrated on Friday. If a holiday falls on Sunday, it will be celebrated on Monday. In the event that men work on this Sunday holiday, they shall be paid double time. In the event that men work on Monday, they shall be compensated at double time plus the holiday pay. Accordingly, the Monday following the Sunday is treated as the holiday.

REGISTERED APPRENTICES

Wages per hour

Terms are at the following percentage of Group B rate.

0-1000 Hrs	1001-2000 Hrs	2001-3000 Hrs	3001-4000 Hrs
60%	70%	80%	90%

SUPPLEMENTAL BENEFITS

All Terms: Same as Journeyman

7-1822T

Lineman Electrician

09/01/2019

JOB DESCRIPTION Lineman Electrician

DISTRICT 6

ENTIRE COUNTIES

Albany, Allegany, Broome, Cattaraugus, Cayuga, Chautauqua, Chemung, Chenango, Clinton, Columbia, Cortland, Delaware, Dutchess, Erie, Essex, Franklin, Fulton, Genesee, Greene, Hamilton, Herkimer, Jefferson, Lewis, Livingston, Madison, Monroe, Montgomery, Niagara, Oneida, Onondaga, Ontario, Orange, Orleans, Oswego, Otsego, Putnam, Rensselaer, Rockland, Saratoga, Schenectady, Schoharie, Schuyler, Seneca, St. Lawrence, Steuben, Sullivan, Tioga, Tompkins, Ulster, Warren, Washington, Wayne, Wyoming, Yates

WAGES

Per hour:

NOTE: Includes Teledata Work within ten (10) feet of High Voltage Transmission Lines

Below rates applicable on all overhead and underground distribution and maintenance work, and all overhead and underground transmission line work and the installation of fiber optic cable where no other construction trades are or have been involved. (Ref #14.01.01)

	07/01/2019	05/04/2020
Lineman, Technician	\$ 52.05	\$ 53.50
Crane, Crawler Backhoe	52.05	53.50
Welder, Cable Splicer	52.05	53.50
Digging Mach. Operator	46.85	48.15
Tractor Trailer Driver	44.24	45.48
Groundman, Truck Driver	41.64	42.80

Equipment Mechanic	41.64	42.80
Flagman	31.23	32.10

Additional \$1.00 per hour for entire crew when a helicopter is used.

Below rates applicable on all electrical sub-stations, switching structures, fiber optic cable and all other work not defined as "Utility outside electrical work". (Ref #14.02.01-A)

Lineman, Technician	\$ 52.05	\$ 53.50
Crane, Crawler Backhoe	52.05	53.50
Cable Splicer	57.26	58.85
Certified Welder -		
Pipe Type Cable	54.65	56.18
Digging Mach. Operator	46.85	48.15
Tractor Trailer Driver	44.24	45.48
Groundman, Truck Driver	41.64	42.80
Equipment Mechanic	41.64	42.80
Flagman	31.23	32.10

Additional \$1.00 per hour for entire crew when a helicopter is used.

Below rates apply on switching structures, maintenance projects, railroad catenary install/maintenance third rail installation, bonding of rails and pipe type cable and installation of fiber optic cable. (Ref #14.02.01-B)

Lineman, Tech, Welder	\$ 53.37	\$ 54.82
Crane, Crawler Backhoe	53.37	54.82
Cable Splicer	58.71	60.30
Certified Welder -		
Pipe Type Cable	56.04	57.56
Digging Mach. Operator	48.03	49.34
Tractor Trailer Driver	45.36	46.60
Groundman, Truck Driver	42.70	43.86
Equipment Mechanic	42.70	43.86
Flagman	32.02	32.89

Additional \$1.00 per hour for entire crew when a helicopter is used.

Below rates applicable on all overhead and underground transmission line work & fiber optic cable where other construction trades are or have been involved. This applies to transmission line work only, not other construction. (Ref #14.03.01)

Lineman, Tech, Welder	\$ 54.56	\$ 56.01
Crane, Crawler Backhoe	54.56	56.01
Cable Splicer	54.56	56.01
Digging Mach. Operator	49.10	50.41
Tractor Trailer Driver	46.38	47.61
Groundman, Truck Driver	43.65	44.81
Equipment Mechanic	43.65	44.81
Flagman	32.74	33.61

Additional \$1.00 per hour for entire crew when a helicopter is used.

NOTE: THE FOLLOWING RATES WILL APPLY ON ALL CONTRACTING AGENCY MANDATED MULTIPLE SHIFTS OF AT LEAST FIVE (5) DAYS DURATION WORKED BETWEEN THE HOURS LISTED BELOW:

1ST SHIFT	8:00 AM to 4:30 PM REGULAR RATE
2ND SHIFT	4:30 PM to 1:00 AM REGULAR RATE PLUS 17.3 %
3RD SHIFT	12:30 AM to 9:00 AM REGULAR RATE PLUS 31.4 %

**** IMPORTANT NOTICE ****

Four (4), ten (10) hour days may be worked at straight time during a week, Monday thru Thursday. Friday may be used as a make-up day.

*Effective 05/06/2013, Tuesday thru Friday may be worked with no make-up day.

NOTE - In order to use the '4 Day/10 Hour Work schedule', as your normal schedule, you must submit an 'Employer Registration for Use of 4 Day/10 Hour Work Schedule,' form PW30.1; and there must be a dispensation of hours in place on the project. If the PW30.1 is not submitted you may be liable for overtime payments for work over 8 hours per day.

SUPPLEMENTAL BENEFITS

Per hour worked (also required on non-worked holidays):

The following SUPPLEMENTAL BENEFITS apply to all classification categories of CONSTRUCTION, TRANSMISSION and DISTRIBUTION.

Journeyman	\$ 24.15 *plus 6.75% of hourly wage	\$ 24.90 *plus 6.75% of hourly wage
------------	---	---

*The 6.75% is based on the hourly wage paid, straight time rate or premium rate.

OVERTIME PAY

See (B, E, Q,) on OVERTIME PAGE. *Note* Double time for all emergency work designated by the Dept. of Jurisdiction.

NOTE: WAGE CAP...Double the straight time hourly base wage shall be the maximum hourly wage compensation for any hour worked. Contractor is still responsible to pay the hourly benefit amount for each hour worked.

HOLIDAY

Paid	See (5, 6, 8, 13, 25) on HOLIDAY PAGE plus Governor of NYS Election Day.
Overtime	See (5, 6, 8, 13, 25) on HOLIDAY PAGE plus Governor of NYS Election Day.

NOTE: All paid holidays falling on Saturday shall be observed on the preceding Friday. All paid holidays falling on Sunday shall be observed on the following Monday. Supplements for holidays paid at straight time.

REGISTERED APPRENTICES

WAGES: 1000 hour terms at the following percentage of the applicable Journeyman Lineman wage.

1st	2nd	3rd	4th	5th	6th	7th
60%	65%	70%	75%	80%	85%	90%

SUPPLEMENTAL BENEFITS: Same as Journeyman

6-1249a

Lineman Electrician - Teledata

09/01/2019

JOB DESCRIPTION Lineman Electrician - Teledata

DISTRICT 6

ENTIRE COUNTIES

Albany, Allegany, Broome, Cattaraugus, Cayuga, Chautauqua, Chemung, Chenango, Clinton, Columbia, Cortland, Delaware, Dutchess, Erie, Essex, Franklin, Fulton, Genesee, Greene, Hamilton, Herkimer, Jefferson, Lewis, Livingston, Madison, Monroe, Montgomery, Niagara, Oneida, Onondaga, Ontario, Orange, Orleans, Oswego, Otsego, Putnam, Rensselaer, Rockland, Saratoga, Schenectady, Schoharie, Schuyler, Seneca, St. Lawrence, Steuben, Sullivan, Tioga, Tompkins, Ulster, Warren, Washington, Wayne, Westchester, Wyoming, Yates

WAGES

Per hour:

For outside work, stopping at first point of attachment (demarcation).

	07/01/2019	01/01/2020	01/01/2021
Cable Splicer	\$ 32.78	\$ 33.77	\$ 34.78
Installer, Repairman	\$ 31.12	\$ 32.05	\$ 33.01
Teledata Lineman	\$ 31.12	\$ 32.05	\$ 33.01
Tech., Equip. Operator	\$ 31.12	\$ 32.05	\$ 33.01
Groundman	\$ 16.49	\$ 16.99	\$ 17.50

NOTE: EXCLUDES Teledata work within ten (10) feet of High Voltage (600 volts and over) transmission lines. For this work please see LINEMAN.

NOTE: THE FOLLOWING RATES WILL APPLY ON ALL CONTRACTING AGENCY MANDATED MULTIPLE SHIFTS OF AT LEAST FIVE (5) DAYS DURATION WORKED:

1ST SHIFT	REGULAR RATE
2ND SHIFT	REGULAR RATE PLUS 10%
3RD SHIFT	REGULAR RATE PLUS 15%

SUPPLEMENTAL BENEFITS

Per hour:

Journeyman	\$ 4.73 *plus 3% of wage paid	\$ 4.73 *plus 3% of wage paid	\$ 4.73 *plus 3% of wage paid
------------	-------------------------------------	-------------------------------------	-------------------------------------

*The 3% is based on the hourly wage paid, straight time rate or premium rate.

OVERTIME PAY

See (B, E, Q) on OVERTIME PAGE

NOTE: WAGE CAP...Double the straight time hourly base wage shall be the maximum hourly wage compensation for any hour worked.
Contractor is still responsible to pay the hourly benefit amount for each hour worked.

HOLIDAY

Paid: See (1) on HOLIDAY PAGE
Overtime: See (5, 6, 16) on HOLIDAY PAGE

6-1249LT - Teledata

Lineman Electrician - Traffic Signal, Lighting

09/01/2019

JOB DESCRIPTION Lineman Electrician - Traffic Signal, Lighting

DISTRICT 6

ENTIRE COUNTIES

Albany, Allegany, Broome, Cattaraugus, Cayuga, Chautauqua, Chemung, Chenango, Clinton, Cortland, Delaware, Erie, Essex, Franklin, Fulton, Genesee, Greene, Hamilton, Herkimer, Jefferson, Lewis, Livingston, Madison, Monroe, Montgomery, Niagara, Oneida, Onondaga, Ontario, Orleans, Oswego, Otsego, Rensselaer, Saratoga, Schenectady, Schoharie, Schuyler, Seneca, St. Lawrence, Steuben, Sullivan, Tioga, Tompkins, Warren, Washington, Wayne, Wyoming, Yates

WAGES

Lineman/Technician shall perform all overhead aerial work. A Lineman/Technician on the ground will install all electrical panels, connect all grounds, install and connect all electrical conductors which includes, but is not limited to road loop wires; conduit and plastic or other type pipes that carry conductors, flex cables and connectors, and to oversee the encasement or burial of such conduits or pipes.

A Groundman/Groundman Truck Driver shall: Build and set concrete forms, handle steel mesh, set footer cages, transport concrete in a wheelbarrow, hand or machine concrete vibrator, finish concrete footers, mix mortar, grout pole bases, cover and maintain footers while curing in cold weather, operate jack hammer, operate hand pavement breaker, tamper, concrete and other motorized saws, as a drill helper, operate and maintain generators, water pumps, chainsaws, sand blasting, operate mulching and seeding machine, air tools, electric tools, gas tools, load and unload materials, hand shovel and/or broom, prepare and pour mastic and other fillers, assist digger operator equipment operator in ground excavation and restoration, landscape work and painting. Only when assisting a lineman technician, a groundman/groundman truck driver may assist in installing conduit, pipe, cables and equipment.

A flagger's duties shall consist of traffic control only.
(Ref #14.01.01)

Per hour:

07/01/2019 05/04/2020

Lineman, Technician	\$ 45.00	\$ 46.20
Crane, Crawler Backhoe	45.00	46.20
Certified Welder	47.25	48.51
Digging Machine	40.50	41.58
Tractor Trailer Driver	38.25	39.27
Groundman, Truck Driver	36.00	36.96
Equipment Mechanic	36.00	36.96
Flagman	27.00	27.72

Above rates applicable on all Lighting and Traffic Signal Systems with the installation, testing, operation, maintenance and repair of all traffic control and illumination projects, traffic monitoring systems, road weather information systems and the installation of Fiber Optic Cable.

NOTE: THE FOLLOWING RATES WILL APPLY ON ALL CONTRACTING AGENCY MANDATED MULTIPLE SHIFTS OF AT LEAST FIVE (5) DAYS DURATION WORKED BETWEEN THE HOURS LISTED BELOW:

1ST SHIFT	8:00 AM TO 4:30 PM	REGULAR RATE
2ND SHIFT	4:30 PM TO 1:00 AM	REGULAR RATE PLUS 17.3%
3RD SHIFT	12:30 AM TO 9:00 AM	REGULAR RATE PLUS 31.4%

** IMPORTANT NOTICE **

Four (4), ten (10) hour days may be worked at straight time during a week, Monday thru Thursday. Friday may be used as a make-up day.

*Effective 05/06/2013, Tuesday thru Friday may be worked with no make-up day.

NOTE - In order to use the '4 Day/10 Hour Work schedule', as your normal schedule, you must submit an 'Employer Registration for Use of 4 Day/10 Hour Work Schedule,' form PW30.1; and there must be a dispensation of hours in place on the project. If the PW30.1 is not submitted you may be liable for overtime payments for work over 8 hours per day.

SUPPLEMENTAL BENEFITS

Per hour worked (but also required on non-worked holidays):

Journeyman	\$ 24.15 *plus 6.75% of hourly wage	\$ 24.90 *plus 6.75% of hourly wage
------------	---	---

*The 6.75% is based on the hourly wage paid, straight time rate or premium rate.
Supplements paid at STRAIGHT TIME rate for holidays.

OVERTIME PAY

See (B, E, Q) on OVERTIME PAGE. *Note* Double time for all emergency work designated by the Dept. of Jurisdiction.

NOTE: WAGE CAP...Double the straight time hourly base wage shall be the maximum hourly wage compensation for any hour worked.
Contractor is still responsible to pay the hourly benefit amount for each hour worked.

HOLIDAY

Paid: See (5, 6, 8, 13, 25) on HOLIDAY PAGE plus Governor of NYS Election Day.

Overtime: See (5, 6, 8, 13, 25) on HOLIDAY PAGE plus Governor of NYS Election Day.

NOTE: All paid holidays falling on Saturday shall be observed on the preceding Friday. All paid holidays falling on Sunday shall be observed on the following Monday. Supplements for holidays paid at straight time.

REGISTERED APPRENTICES

WAGES: Per hour. 1000 hour terms.

	07/01/2019	05/04/2020
1st term	\$ 27.00	\$ 27.72
2nd term	29.25	30.03
3rd term	31.50	32.34
4th term	33.75	34.65
5th term	36.00	36.96
6th term	38.25	39.27
7th term	40.50	41.58

SUPPLEMENTAL BENEFITS: Same as Journeyman

6-1249a-LT

Lineman Electrician - Tree Trimmer

09/01/2019

JOB DESCRIPTION Lineman Electrician - Tree Trimmer

DISTRICT 6

ENTIRE COUNTIES

Albany, Allegany, Broome, Cattaraugus, Cayuga, Chautauqua, Chemung, Chenango, Clinton, Columbia, Cortland, Delaware, Dutchess, Erie, Essex, Franklin, Fulton, Genesee, Greene, Hamilton, Herkimer, Jefferson, Lewis, Livingston, Madison, Monroe, Montgomery, Niagara, Oneida, Onondaga, Ontario, Orange, Orleans, Oswego, Otsego, Putnam, Rensselaer, Rockland, Saratoga, Schenectady, Schoharie, Schuyler, Seneca, St. Lawrence, Steuben, Sullivan, Tioga, Tompkins, Ulster, Warren, Washington, Wayne, Wyoming, Yates

WAGES

Per hour:

Applies to line clearance, tree work and right-of-way preparation on all new or existing energized overhead or underground electrical, telephone and CATV lines. This also would include stump removal near underground energized electrical lines, including telephone and CATV lines.

07/01/2019

Tree Trimmer	\$ 25.79
Equipment Operator	22.81
Equipment Mechanic	22.81
Truck Driver	18.99
Groundman	15.64
Flag person	11.27

SUPPLEMENTAL BENEFITS

Per hour worked (but also required on non-worked holidays):

Journeyman	\$ 9.98 *plus 3% of hourly wage
------------	---------------------------------------

* The 3% is based on the hourly wage paid, straight time rate or premium rate.

OVERTIME PAY

See (B, E, Q) on OVERTIME PAGE

NOTE: WAGE CAP...Double the straight time hourly base wage shall be the maximum hourly wage compensation for any hour worked.
Contractor is still responsible to pay the hourly benefit amount for each hour worked.

HOLIDAY

Paid: See (5, 6, 8, 15, 16, 25) on HOLIDAY PAGE
Overtime: See (5, 6, 8, 15, 16, 25) on HOLIDAY PAGE

NOTE: All paid holidays falling on a Saturday shall be observed on the preceding Friday.
All paid holidays falling on a Sunday shall be observed on the following Monday.

6-1249TT

Mason - Building

09/01/2019

JOB DESCRIPTION Mason - Building

DISTRICT 12

ENTIRE COUNTIES

Albany, Clinton, Columbia, Essex, Franklin, Fulton, Greene, Hamilton, Montgomery, Rensselaer, Saratoga, Schenectady, Schoharie, Warren, Washington

WAGES

Per hour 07/01/2019

Tile/Marble/Terrazzo

Setter \$ 35.46
Finisher 27.71

Four (4), ten (10) hour days may be worked at straight time during a week, Monday thru Thursday. Friday may be used as a make-up day.

NOTE - In order to use the '4 Day/10 Hour Work Schedule,' as your normal schedule, you must submit an 'Employer Registration for Use of 4 Day/10 Hour Work Schedule,' form PW30.1; and there must be a dispensation of hours in place on the project. If the PW30.1 is not submitted you may be liable for overtime payments for work over 8 hours per day.

SUPPLEMENTAL BENEFITS

Per hour worked

Journeyman Setter \$ 19.98
Journeyman Finisher 17.24

OVERTIME PAY

See (B, E, E2, Q) on OVERTIME PAGE

HOLIDAY

Paid: See (1) on HOLIDAY PAGE
Overtime: See (5, 6) on HOLIDAY PAGE

REGISTERED APPRENTICES

Wages per hour

Hour Terms at the following percentage of Journeyman's wage

Setter:
1st term 0-500 hrs 60%
2nd term 501-1500 hrs 70%
3rd term 1501-2500 hrs 80%
4th term 2501-3500 hrs 85%
5th term 3501-4500 hrs 90%
6th term 4501-6000 hrs 95%

Finisher:
1st term 0-500 hrs 70%
2nd term 501-1500 hrs 80%
3rd term 1501-2500 hrs 90%
4th term 2501-3700 hrs 95%

Supplemental Benefits per hour worked

07/01/2019

Setter:
1st term 0-500 hrs \$ 11.63
2nd term 501-1500 hrs 11.63
3rd term 1501-2500 hrs 15.85
4th term 2501-3500 hrs 15.85
5th term 3501-4500 hrs 17.97
6th term 4501-6000 hrs 19.98

Finisher:	
1st term 0-500 hrs	\$ 11.09
2nd term 501-1500 hrs	11.09
3rd term 1501-2500 hrs	14.21
4th term 2501-3700 hrs	14.21

12-2TS.1

Mason - Building**09/01/2019**

JOB DESCRIPTION Mason - Building**DISTRICT** 12**ENTIRE COUNTIES**

Clinton, Essex, Franklin

PARTIAL COUNTIES

Warren: Only the Townships of Chester, Hague, Horicon and Johnsburg.

WAGES

Per hour 07/01/2019

Bricklayer	\$ 32.84
Cement Finisher	32.84
Plasterer/Fireproofers*	32.84
Pointer/Caulker/Cleaner	32.84
Stone Mason	32.84
Acid Brick	33.84

(*)Fireproofers on Structural only.

Four (4), ten (10) hour days may be worked at straight time during a week, Monday thru Thursday. Friday may be used as a make-up day.

NOTE - In order to use the '4 Day/10 Hour Work Schedule,' as your normal schedule, you must submit an 'Employer Registration for Use of 4 Day/10 Hour Work Schedule,' form PW30.1; and there must be a dispensation of hours in place on the project. If the PW30.1 is not submitted you may be liable for overtime payments for work over 8 hours per day.

SUPPLEMENTAL BENEFITS

Per hour worked

Journeyman \$ 19.62

OVERTIME PAY

See (B, E, E2, Q) on OVERTIME PAGE

HOLIDAY

Paid: See (1) on HOLIDAY PAGE

Overtime: See (5, 6) on HOLIDAY PAGE

Note: Any holiday which occurs on Sunday shall be observed the following Monday.

REGISTERED APPRENTICES

Wages per hour

750 hr terms at the following percentage of Journeyman's wage

1st	2nd	3rd	4th	5th	6th	7th	8th
55%	60%	65%	70%	75%	80%	85%	90%

Supplemental Benefits per hour worked

0-500 Hours	\$ 11.77
All others	\$ 19.62

12-2b.8

Mason - Heavy&Highway**09/01/2019**

JOB DESCRIPTION Mason - Heavy&Highway**DISTRICT** 12**ENTIRE COUNTIES**

Albany, Cayuga, Clinton, Columbia, Essex, Franklin, Fulton, Greene, Hamilton, Herkimer, Jefferson, Lewis, Madison, Montgomery, Oneida, Oswego, Rensselaer, Saratoga, Schenectady, Schoharie, St. Lawrence, Warren, Washington

PARTIAL COUNTIES

Onondaga: For Heavy & Highway Cement Mason or Plaster Work in Onondaga County, refer to Mason-Heavy&Highway tag 1-2h/h on.

WAGES

Per hour
07/01/2019
Mason &
Bricklayer \$38.24

Additional \$1.00 per hour for work on any swing scaffold or staging suspended by means of ropes or cables.

SUPPLEMENTAL BENEFITS

Per hour worked

Journeyman
\$ 19.90

OVERTIME PAY

See (B, E, E2, Q) on OVERTIME PAGE

HOLIDAY

Paid: See (1) on HOLIDAY PAGE

Overtime: See (5, 6) on HOLIDAY PAGE

Note: If a holiday falls on Sunday, the Monday following shall constitute the day of the legal holiday.

REGISTERED APPRENTICES

Wages per hour

750 HR TERMS at the following percent of Journeyman's wage

1st	2nd	3rd	4th	5th	6th	7th	8th
55%	60%	65%	70%	75%	80%	85%	90%

Supplemental Benefits per hour worked

\$ 19.90

12-2hh.1

Millwright

09/01/2019

JOB DESCRIPTION Millwright

DISTRICT 2

ENTIRE COUNTIES

Clinton, Essex, Franklin, Hamilton, Jefferson, Lewis, Oneida, Onondaga, Oswego, St. Lawrence, Warren, Washington

WAGES

Per hour:	07/01/2019	07/01/2020
		Additional
Building	\$ 28.59	\$ 1.25
Heavy & Highway	30.59	1.25

NOTE ADDITIONAL PREMIUMS PAID FOR THE FOLLOWING WORK LISTED BELOW (amount subject to any overtime premiums):

- Certified Welders shall receive \$1.75 per hour in addition to the current Millwrights rate provided he/she is directed to perform certified welding.

- For Building work if a work site has been declared a hazardous site by the Owner and the use of protective gear (including, as a minimum, air purifying canister-type chemical respirators) are required, then that employee shall receive a \$1.50 premium per hour for Building work.

- For Heavy & Highway work if the work is performed at a State or Federally designated hazardous waste site where employees are required to wear protective gear, the employees performing the work shall receive an additional \$2.00 per hour over the millwright heavy and highway wage rate for all hours worked on the day protective gear was worn.

- An employee performing the work of a machinist shall receive \$2.00 per hour in addition to the current Millwrights rate. For the purposes of this premium to apply, a "machinist" is a person who uses a lathe, Bridgeport, milling machine or similar type of tool to make or modify parts.

- When performing work underground at 500 feet and below, the employee shall receive an additional \$0.50. This amount will increase to \$1.00 on 7/1/2020.

SUPPLEMENTAL BENEFITS

Per hour:

Journeyman \$ 23.30

OVERTIME PAY

See (B, E, *E2, Q) on OVERTIME PAGE

*Note - Saturday may be used as a make-up day and worked at the straight time rate of pay during a work week when conditions such as weather, power failure, fire, or natural disaster prevent the performance of work on a regular scheduled work day.

HOLIDAY

Paid: See (1) on HOLIDAY PAGE

Overtime: See (5, 6) on HOLIDAY PAGE

Note: Any holiday that falls on Sunday shall be observed the following Monday. Any holiday that falls on Saturday shall be observed the preceding Friday.

REGISTERED APPRENTICES

Wages per hour:

(1)year terms at the following percentage of journeymans rate.

1st	2nd	3rd	4th
60%	70%	80%	90%

Supplemental Benefits per hour:

Apprentices:

1st term	\$ 10.60
2nd term	19.49
3rd term	20.76
4th term	22.03

2-1163.2

Operating Engineer - Building

09/01/2019

JOB DESCRIPTION Operating Engineer - Building

DISTRICT 1

ENTIRE COUNTIES

Albany, Clinton, Columbia, Essex, Franklin, Fulton, Greene, Hamilton, Herkimer, Montgomery, Otsego, Rensselaer, Saratoga, Schenectady, Schoharie, Warren, Washington

PARTIAL COUNTIES

Dutchess: Defined as north of the northern boundary line of City of Poughkeepsie then due east to Route 115 to Bedelt Road then east along Bedelt Road to VanWagner Road then north along VanWagner Road to Bower Road then east along Bower Road to Rte. 44 east to Route 343 then along Route 343 east to the northern boundary of Town of Dover Plains and east along the northern boundary of Town of Dover Plains to Connecticut.

WAGES

CLASS A1:

Crane, hydraulic cranes, tower crane, locomotive crane, piledriver, cableway, derricks,whirlies, dragline, boom trucks over 5 tons.

CLASS A:

Shovel, all Excavators (including rubber tire full swing), Gradalls, power road grader, all CMI equipment, front-end rubber tire loader, tractor-mounted drill (quarry master), mucking machine, concrete central mix plant, concrete pump, belcrete system, automated asphalt concrete plant, and tractor road paver, boom trucks 5 tons and under, maintenance engineer, self-contained crawler drill-hydraulic rock drill.

CLASS B:

Backhoes (rubber tired backhoe/loader combination), bulldozer, pushcat, tractor, traxcavator, scraper, LeTourneau grader, form fine grader, self-propelled soil compactor (fill roller), asphalt roller, blacktop spreader, power brooms, sweepers, trenching machine, Barber Green loader, side booms, hydro hammer, concrete spreader, concrete finishing machine, one drum hoist, power hoisting (single drum), hoist two drum or more, three drum engine, power hoisting (two drum and over), two drum and swinging engine, three drum swinging engine, hod hoist, A-L frame winches, core and well drillers (one drum), post hole digger, model CHB Vibro-Tamp or similar machine, batch bin and plant operator, dinky locomotive, skid steer loader, track excavator 5/8 cubic yard or smaller, front end rubber tired loader under four cubic yards, vacuum machine (mounted or towed).

CLASS C:

Fork lift, high lift, all terrain fork lift: or similar, oiler, fireman and heavy-duty greaser, boilers and steam generators, pump, vibrator, motor mixer, air compressor, dust collector, welding machine, well point, mechanical heater, generators, temporary light plants, electric submersible pumps 4" and over, murphy type diesel generator, conveyor, elevators, concrete mixer, beltcrete power pack (belcrete system), seeding, and mulching machines, pumps.

* In the event that equipment listed above is operated by robotic control, the classification covering the operation will be the same as if manually operated.

WAGES per hour

	07/01/2019	07/01/2020	07/01/2021
Class # A1	\$ 44.68	45.67	46.71
Class # A	44.19	45.18	46.22
Class # B	43.17	44.16	45.20
Class # C	40.27	41.26	42.30

Additional \$0.50 per hr for Tower Cranes.

Additional \$1.25 per hr for Cranes with Boom length & jib 150ft. and over.

Additional \$2.25 per hr for Cranes with Boom length & jib 200ft. and over.
Additional \$2.50 per hr over B rate for Nuclear Leader work.
Additional \$0.40 per hr for tunnel or excavation of shaft 40" or more deep.
Additional \$2.50 per hour if work requires Personal Protective Equipment for hazardous waste site activities with a level C or over rating.

SUPPLEMENTAL BENEFITS

Per hour

	07/01/2019	07/01/2020	07/01/2021
Journeyman	\$ 27.10	28.25	29.40

OVERTIME PAY

See (B, E, Q) on OVERTIME PAGE

HOLIDAY

Paid: See (1) on HOLIDAY PAGE

Overtime: See (5, 6) on HOLIDAY PAGE

Note: If a holiday falls on Sunday, it will be celebrated on Monday. If the holiday falls on Saturday, it will be celebrated on Friday.

Employees who work a Saturday holiday shall be paid double time plus 8 hours of straight time.

REGISTERED APPRENTICES

Wages per hour

1000 hours terms at the following percentage of Journeyman's wage Class B

1st	2nd	3rd	4th
60%	70%	80%	90%

Supplemental Benefits per hour worked

	07/01/2019	07/01/2020	07/01/2021
All terms	\$ 22.40	23.55	24.70

1-158 Alb

Operating Engineer - Heavy&Highway

09/01/2019

JOB DESCRIPTION Operating Engineer - Heavy&Highway

DISTRICT 1

ENTIRE COUNTIES

Albany, Broome, Chenango, Clinton, Columbia, Essex, Franklin, Fulton, Greene, Hamilton, Herkimer, Montgomery, Otsego, Rensselaer, Saratoga, Schoenectady, Schoharie, Tioga, Warren, Washington

PARTIAL COUNTIES

Dutchess: Defined as north of the northern boundary line of City of Poughkeepsie then due east to Route 115 to Bedelt Road then east along Bedelt Road to VanWagner Road then north along VanWagner Road to Bower Road then east along Bower Road to Rte. 44 east to Route 343 then along Route 343 east to the northern boundary of Town of Dover Plains and east along the northern boundary of Town of Dover Plains to Connecticut.

WAGES

CLASSIFICATION A:

Asphalt Curb Machine (Self Propelled, Slipform), Asphalt Paver, Automated Concrete Spreader (CMI Type), Automatic Fine Grader, Backhoe (Except Tractor Mounted, Rubber Tired), Backhoe Excavator Full Swing (CAT 212 or similar type), Back Filling Machine, Belt Placer (CMI Type), Blacktop Plant (Automated), Boom truck, GPS operated Bull Dozer, Cableway, Caisson Auger, Central Mix Concrete Plant (Automated), Concrete Curb Machine (Self Propelled, Slipform), Concrete Pump, Crane, Cherry Picker, Derricks (steel erection), Dragline, Overhead Crane (Gantry or Straddle type), Pile Driver, Truck Crane, Directional Drilling Machine, Dredge, Dual Drum Paver, Excavator (All PurposeHydraulically Operated) (Gradall or Similar), Front End Loader (4 cu. yd. and Over), Head Tower (Sauerman or Equal), Hoist (Two or Three Drum), Holland Loader, Maintenance Engineer, Mine Hoist, Mucking Machine or Mole, Pavement Breaker(SP) Wertgen; PB-4 and similar type, Power Grader, Profiler (over 105 H.P.), Quad 9, Quarry Master (or equivalent), Scraper, Shovel, Side Boom, Slip Form Paver (If a second man is needed, he shall be an Oiler), Tractor Drawn BeltType Loader, Truck or Trailer Mounted Log Chipper (Self Feeder), Tug Operator (Manned Rented Equipment Excluded), Tunnel Shovel

CLASSIFICATION B:

Backhoe (Tractor Mounted, Rubber Tired), Bituminous Recycler Machine, Bituminous Spreader and Mixer, Blacktop Plant (NonAutomated), Blast or Rotary Drill (Truck or Tractor Mounted), Brokk, Boring Machine, Cage Hoist, Central Mix Plant [(NonAutomated) and All Concrete Batching Plants], Concrete Paver (Over 16S), Crawler Drill (Self-contained), Crusher, Diesel Power Unit, Drill Rigs, Tractor Mounted, Front End Loader (Under 4 cu. yd.), Greaseman/Lubrication Engineer, HiPressure Boiler (15 lbs. and over), Hoist (One Drum), Hydro-Axe, Kolman Plant Loader and Similar Type Loaders (If Employer requires another man to clean the screen or to maintain the equipment, he shall be an Oiler), L.C.M. Work Boat Operator, Locomotive, Material handling knuckle boom, Mini Excavator (under 18,000 lbs.), Mixer (for stabilized base selfpropelled), Monorail Machine, Plant Engineer, Prentice Loader, Profiler (105 H.P. and under), Pug Mill, Pump Crete, Ready Mix Concrete Plant, Refrigeration Equipment (for soil stabilization), Road Widener, Roller (all above subgrade), Sea Mule, Self-contained Ride-on Rock Drill(Excluding Air-Track Type Drill), Skidder, Tractor with Dozer and/or Pusher, Trencher, Tugger Hoist, Vacuum machine (mounted or towed), Vermeer saw (ride on, any size or type), Welder

CLASSIFICATION C:

A Frame Winch Hoist on Truck, Articulated Heavy Hauler, Aggregate Plant, Asphalt or Concrete Grooving Machine (ride on), Ballast Regulator(Ride-on), Boiler (used in conjunction with production), Bituminous Heater (self-propelled), Boat (powered), Cement and Bin Operator, Concrete Pavement Spreader and Finisher Concrete Paver or Mixer (16' and under), Concrete Saw (self-propelled), Conveyor, Deck Hand, Directional Drill Machine Locator, Drill (Core and Well), Farm Tractor with accessories, Fine Grade Machine, Fireman, Fork Lift, Form Tamper, Grout Pump, Gunite Machine, Hammers (Hydraulic self-propelled), Hydra-Spiker (ride-on), Hydraulic Pump (jacking system), Hydro-Blaster (Water), Mulching Machine, Oiler, Parapet Concrete or Pavement Grinder, Post Hole Digger and Post Driver, Power Broom (towed), Power Heaterman, Power Sweeper, Revinus Widener, Roller (Grade and Fill), Scarifier (ride-on), Shell Winder, Skid steer loader (Bobcat or similar), Span-Saw (ride-on), Steam Cleaner, Tamper (ride-on), Tie Extractor (ride-on), Tie Handler (ride-on), Tie Inserter (ride-on), Tie Spacer (ride-on), Tire Repair, Track Liner (ride-on), Tractor, Tractor (with towed accessories), Vibratory Compactor, Vibro Tamp, Well Point, and the following hands-off equipment: Compressors, Dust Collectors, Generators, Pumps, Welding Machines, Light Plants and Heaters

- Note for all above classifications of Operating Engineer - In the event that equipment listed above is operated by robotic control, the classification covering the operation will be the same as if manually operated.

WAGES per hour

	07/01/2019	07/01/2020 Additional	07/01/2021 Additional
Master Mechanic	\$ 46.43	\$ 2.60	\$ 2.70
Class A*	44.82		
Class B	43.91		
Class C	41.34		

Additional \$2.50 per hour for All Employees who work a single irregular work shift starting from 5:00 PM to 1:00 AM that is mandated by the Contracting Agency.

Additional \$2.50 per hr. for hazardous waste removal work on State and/or Federally designated waste site which require employees to wear Level C or above forms of personal protection.

(*) Premiums for CRANES is based upon Class A rates with the following premiums:

- Additional \$4.00 per hr for Tower Cranes, including self erecting.
- Additional \$3.00 per hr for Lattice Boom Cranes and all other cranes with a manufacturers rating of fifty (50) tons and over.
- Additional \$2.00 per hr for all Hydraulic Cranes and Derricks with a manufacturer's rating of 49 ton and below, including boom trucks.

Four (4), ten (10) hour days may be worked at straight time during a week, Monday thru Thursday. Friday may be used as a make-up day.

NOTE - In order to use the '4 Day/10 Hour Work schedule', as your normal schedule, you must submit an 'Employer Registration for Use of 4 Day/10 Hour Work Schedule,' form PW30.1; and there must be a dispensation of hours in place on the project. If the PW30.1 is not submitted you may be liable for overtime payments for work over 8 hours per day.

SUPPLEMENTAL BENEFITS

Per hour

Journeyman \$ 27.30

OVERTIME PAY

See (B, E, Q) on OVERTIME PAGE

HOLIDAY

Paid: See (5, 6) on HOLIDAY PAGE

Overtime: See (5, 6) on HOLIDAY PAGE

Note: If the holiday falls on Sunday, it will be celebrated on Monday. If the holiday falls on a Saturday, it will be celebrated on Saturday.

REGISTERED APPRENTICES

Wages per hour

1000 hours terms at the following percentage of Journeyman's wage Class B

1st	2nd	3rd	4th
60%	70%	80%	90%

Supplemental Benefits per hour worked

All Terms 07/01/2019
\$ 22.70

1-158H/H Alb

JOB DESCRIPTION Operating Engineer - Marine Dredging

DISTRICT 4

ENTIRE COUNTIES

Albany, Bronx, Cayuga, Chautauqua, Clinton, Columbia, Dutchess, Erie, Essex, Franklin, Greene, Jefferson, Kings, Monroe, Nassau, New York, Niagara, Orange, Orleans, Oswego, Putnam, Queens, Rensselaer, Richmond, Rockland, St. Lawrence, Suffolk, Ulster, Washington, Wayne, Westchester

WAGES

These wages do not apply to Operating Engineers on land based construction projects. For those projects, please see the Operating Engineer Heavy/Highway Rates. The wage rates below for all equipment and operators are only for marine dredging work in navigable waters found in the counties listed above.

Per Hour:	07/01/2019	10/01/2019
CLASS A1 Deck Captain, Leverman Mechanical Dredge Operator Licensed Tug Operator 1000HP or more.	\$ 39.23	\$ 40.31
CLASS A2 Crane Operator (360 swing)	34.96	35.92
CLASS B Dozer, Front Loader Operator on Land	To conform to Operating Engineer Prevailing Wage in locality where work is being performed including benefits.	
CLASS B1 Derrick Operator (180 swing) Spider/Spill Barge Operator Operator II, Fill Placer, Engineer, Chief Mate, Electrician, Chief Welder, Maintenance Engineer Licensed Boat, Crew Boat Operator	33.93	34.86
CLASS B2 Certified Welder	31.94	32.82
CLASS C1 Drag Barge Operator, Steward, Mate, Assistant Fill Placer	31.07	31.92
CLASS C2 Boat Operator	30.06	30.89
CLASS D Shoreman, Deckhand, Oiler, Rodman, Scowman, Cook, Messman, Porter/Janitor	24.97	25.66

SUPPLEMENTAL BENEFITS

Per Hour:

THE FOLLOWING SUPPLEMENTAL BENEFITS APPLY TO ALL CATEGORIES

All Classes A & B	07/01/2019 \$11.23 plus 7.5% of straight time wage, Overtime hours add \$ 0.63	10/01/2019 \$11.88 plus 7.5% of straight time wage, Overtime hours add \$ 0.63
All Class C	\$10.93 plus 7.5% of straight time wage, Overtime hours add \$ 0.48	11.58 plus 7.5% of straight time wage, Overtime hours add \$ 0.48
All Class D	\$10.63 plus 7.5% of straight time wage, Overtime hours	11.28 plus 7.5% of straight time wage, Overtime hours

add \$ 0.33

add \$ 0.33

OVERTIME PAY

See (B2, F, R) on OVERTIME PAGE

HOLIDAY

Paid: See (1) on HOLIDAY PAGE

Overtime: See (5, 6, 8, 15, 26) on HOLIDAY PAGE

4-25a-MarDredge

Operating Engineer - Survey Crew

09/01/2019

JOB DESCRIPTION Operating Engineer - Survey Crew

DISTRICT 12

ENTIRE COUNTIES

Albany, Allegany, Broome, Cayuga, Chemung, Chenango, Clinton, Columbia, Cortland, Essex, Franklin, Fulton, Greene, Hamilton, Herkimer, Jefferson, Lewis, Livingston, Madison, Monroe, Montgomery, Niagara, Oneida, Onondaga, Ontario, Oswego, Otsego, Rensselaer, Saratoga, Schenectady, Schoharie, Schuyler, Seneca, St. Lawrence, Steuben, Tioga, Tompkins, Warren, Washington, Wayne, Yates

PARTIAL COUNTIES

Dutchess: The northern portion of the county from the northern boundary line of the City of Poughkeepsie, north.

Genesee: Only the portion of the county that lies east of a line down the center of Route 98 to include all area that lies within the City of Batavia.

WAGES

These rates apply to Building, Tunnel and Heavy Highway.

Per hour:

SURVEY CLASSIFICATIONS:

Party Chief - One who directs a survey party.

Instrument Person - One who operates the surveying instruments.

Rod Person - One who holds the rods and assists the Instrument Person.

07/01/2019

Party Chief	\$ 41.51
Instrument Person	39.15
Rod Person	27.10

Additional \$3.00/hr. for Tunnel Work

Additional \$2.50/hr. for Hazardous Work Site

SUPPLEMENTAL BENEFITS

Per hour worked:

Journeyman	\$ 26.80
------------	----------

OVERTIME PAY

See (B, E, P, T) on OVERTIME PAGE

HOLIDAY

Paid: See (5, 6) on HOLIDAY PAGE

Overtime: See (5, 6) on HOLIDAY PAGE

REGISTERED APPRENTICES

WAGES: 1000 hour terms based on the Percentage of Rod Persons Wage:

07/01/2019

0-1000	60%
1001-2000	70%
2001-3000	80%

SUPPLEMENTAL BENEFIT per hour worked:

0-1000	\$ 16.21
1001-2000	18.92
2001-3000	21.63

12-158-545 D.H.H.

Operating Engineer - Survey Crew - Consulting Engineer

09/01/2019

JOB DESCRIPTION Operating Engineer - Survey Crew - Consulting Engineer

DISTRICT 12

ENTIRE COUNTIES

Albany, Allegany, Broome, Cayuga, Chemung, Chenango, Clinton, Columbia, Cortland, Essex, Franklin, Fulton, Greene, Hamilton, Herkimer, Jefferson, Lewis, Livingston, Madison, Monroe, Montgomery, Niagara, Oneida, Onondaga, Ontario, Oswego, Otsego, Rensselaer, Saratoga, Schenectady, Schoharie, Schuyler, Seneca, St. Lawrence, Steuben, Tioga, Tompkins, Warren, Washington, Wayne, Yates

PARTIAL COUNTIES

Dutchess: The northern portion of the county from the northern boundary line of the City of Poughkeepsie, north.

Genesee: Only the portion of the county that lies east of a line down the center of Route 98 to include all area that lies within the City of Batavia.

WAGES

These rates apply to feasibility and preliminary design surveying, line and grade surveying for inspection or supervision of construction when performed under a Consulting Engineer Agreement.

Per hour:

SURVEY CLASSIFICATIONS:

Party Chief - One who directs a survey party.

Instrument Person - One who operates the surveying instruments.

Rod Person - One who holds the rods and assists the Instrument Person.

07/01/2019

Party Chief	\$ 42.86
Instrument Person	39.37
Rod Person	29.14

Additional \$3.00/hr. for Tunnel Work.

Additional \$2.50/hr. for EPA or DEC certified toxic or hazardous waste work.

SUPPLEMENTAL BENEFITS

Per hour worked:

Journeyman	\$ 25.60
------------	----------

OVERTIME PAY

See (B, E, P, T) on OVERTIME PAGE

HOLIDAY

Paid: See (5, 6) on HOLIDAY PAGE

Overtime: See (5, 6) on HOLIDAY PAGE

REGISTERED APPRENTICES

WAGES: 1000 hour terms based on percentage of Rod Persons Wage:

07/01/2019

0-1000	60%
1001-2000	70%
2001-3000	80%

SUPPLEMENTAL BENEFIT per hour worked:

0-1000	\$ 17.43
1001-2000	\$ 20.35
2001-3000	\$ 23.26

12-158-545 DCE

Operating Engineer - Tunnel

09/01/2019

JOB DESCRIPTION Operating Engineer - Tunnel

DISTRICT 7

ENTIRE COUNTIES

Albany, Allegany, Broome, Cayuga, Chemung, Chenango, Clinton, Columbia, Cortland, Essex, Franklin, Fulton, Greene, Hamilton, Herkimer, Jefferson, Lewis, Livingston, Madison, Monroe, Montgomery, Oneida, Onondaga, Ontario, Oswego, Otsego, Rensselaer, Saratoga, Schenectady, Schoharie, Schuyler, Seneca, St. Lawrence, Steuben, Tioga, Tompkins, Warren, Washington, Wayne, Yates

PARTIAL COUNTIES

Dutchess: Northern part of Dutchess to the northern boundary line of the City of Poughkeepsie then due east to Route 115 to Bedelt Road then east along Bedelt Road to VanWagner Road then north along VanWagner Road to Bower Road then east along Bower Road to Rte. 44 east to Rte. 343 then along Rte. 343 east to the northern boundary of the Town of Dover Plains and east along the northern boundary of the Town of Dover Plains to Connecticut.

Genesee: Only that portion of the county that lies east of a line drawn down the center of Route 98 and the entirety of the City of Batavia.

WAGES

CLASS A: Automatic Concrete Spreader (CMI Type); Automatic Fine Grader; Backhoe (except tractor mounted, rubber tired); Belt Placer (CMI Type); Blacktop Plant (automated); Cableway; Caisson Auger; Central Mix Concrete Plant (automated); Concrete Curb Machine (self-propelled slipform); Concrete Pump (8" or over); Dredge; Dual Drum Paver; Excavator; Front End Loader (4 cu. yd & over); Gradall; Head Tower (Sauerman or Equal); Hoist (shaft); Hoist (two or three Drum); Log Chipper/Loader (self-feeder); Maintenance Engineer (shaft and tunnel); any Mechanical Shaft Drill; Mine Hoist; Mining Machine (Mole and similar types); Mucking Machine or Mole; Overhead Crane (Gantry or Straddle Type); Pile Driver; Power Grader; Remote Controlled Mole or Tunnel Machine; Scraper; Shovel; Side Boom; Slip Form Paver (If a second man is needed, they shall be an Oiler); Tripper/Maintenance Engineer (shaft & tunnel); Tractor Drawn Belt-Type Loader; Tug Operator (manned rented equipment excluded); Tunnel Shovel

CLASS B: Automated Central Mix Concrete Plant; Backhoe (topside); Backhoe (track mounted, rubber tired); Backhoe (topside); Bituminous Spreader and Mixer, Blacktop Plant (non-automated); Blast or Rotary Drill (truck or tractor mounted); Boring Machine; Cage Hoist; Central Mix Plant (non-automated); all Concrete Batching Plants; Compressors (4 or less exceeding 2,000 c.f.m. combined capacity); Concrete Pump; Crusher; Diesel Power Unit; Drill Rigs (tractor mounted); Front End Loader (under 4 cu. yd.); Grayco Epoxy Machine; Hoist (One Drum); Hoist (2 or 3 drum topside); Knuckle Boom material handler; Kolman Plant Loader & similar type Loaders (if employer requires another person to clean the screen or to maintain the equipment, they shall be an Oiler); L.C.M. Work Boat Operator; Locomotive; Maintenance Engineer (topside); Maintenance Grease Man; Mixer (for stabilized base-self propelled); Monorail Machine; Plant Engineer; Personnel Hoist; Pump Crete; Ready Mix Concrete Plant; Refrigeration Equipment (for soil stabilization); Road Widener; Roller (all above sub-grade); Sea Mule; Shotcrete Machine; Shovel (topside); Tractor with Dozer and/or Pusher; Trencher; Tugger Hoist; Tunnel Locomotive; Welder; Winch; Winch Cat

CLASS C: A Frame Truck; All Terrain Telescoping Material Handler; Ballast Regulator (ride-on); Compressors (4 not to exceed 2,000 c.f.m. combined capacity; or 3 or less with more than 1200 c.f.m. but not to exceed 2,000 c.f.m.); Compressors ((any size, but subject to other provisions for compressors), Dust Collectors, Generators, Pumps, Welding Machines, Light Plants (4 or any type combination)); Concrete Pavement Spreaders and Finishers; Conveyor; Drill (core); Drill (well); Electric Pump used in conjunction with Well Point System; Farm Tractor with Accessories; Fine Grade Machine; Fork Lift; Grout Pump (over 5 cu. ft.); Gunite Machine; Hammers (hydraulic-self-propelled); Hydra-Spiker (ride-on); Hydra-Blaster (water); Hydro-Blaster; Motorized Form Carrier; Post Hole Digger and Post Driver; Power Sweeper; Roller grade & fill); Scarifer (ride-on); Span-Saw (ride-on); Submersible Electric Pump (when used in lieu of well points); Tamper (ride-on); Tie-Extractor (ride-on), Tie Handler (ride-on), Tie Insertor (ride-on), Tie Spacer (ride-on); Track Liner (ride-on); Tractor with towed accessories; Vibratory Compactor; Vibro Tamp, Well Point

CLASS D: Aggregate Plant; Cement & Bin Operator; Compressors (3 or less not to exceed 1,200 c.f.m. combined capacity); Compressors ((any size, but subject to other provisions for compressors), Dust Collectors, Generators, Pumps, Welding Machines, Light Plants (3 or less or any type or combination)); Concrete Saw (self-propelled); Form Tamper; Greaseman; Hydraulic Pump (jacking system); Junior Engineer; Light Plants; Mulching Machine; Oiler; Parapet Concrete or Pavement Grinder; Power Broom (towed); Power Heaterman (when used for production); Revinius Widener; Shell Winder; Steam Cleaner; Tractor

WAGES per hour:

	07/01/2019	07/01/2020	07/01/2021	07/01/2022
Master Mechanic	\$ 48.00	\$ 49.45	\$ 51.00	\$ 52.60
CLASS A	45.59	47.04	48.59	50.19
CLASS B	44.37	45.82	47.37	48.97
CLASS C	41.58	43.03	44.58	46.18
CLASS D	38.57	40.02	41.57	43.17

Additional \$5.00 per hour for Hazardous Waste Work on a state or federally designated hazardous waste site where the Operating Engineer is in direct contact with hazardous material and when personal protective equipment is required for respiratory, skin and eye protection. Fringe benefits will be paid at the hourly wage premium.

CRANES:

Crane 1: All cranes, including self-erecting to be paid \$4.00 per hour over the Class A rate.

Crane 2: All Lattice Boom Cranes and all cranes with a manufacturer's rating of fifty (50) ton and over to be paid \$3.00 per hour over Class A rate.

Crane 3: All hydraulic cranes and derricks with a manufacturer's rating of forty nine (49) ton and below, including boom trucks, to be paid \$2.00 per hour over Class A rate.

Crane 1	\$ 49.59	\$ 51.04	\$ 52.59	\$ 54.19
Crane 2	48.59	50.04	51.59	53.19
Crane 3	47.59	49.04	50.59	52.19

SUPPLEMENTAL BENEFITS

Per hour:

\$ 29.60	\$ 30.75	\$ 31.90	\$ 33.05
----------	----------	----------	----------

OVERTIME PAY

See (B, B2, E, Q, X) on OVERTIME PAGE

HOLIDAY

Paid: See (5, 6) on HOLIDAY PAGE

Overtime: See (5, 6) on HOLIDAY PAGE

If a holiday falls on Sunday, it shall be observed on Monday.

REGISTERED APPRENTICES

WAGES:(1000) hours terms at the following percentage of Journeyman's wage.

1st term	60% of Class B
2nd term	65% of Class B
3rd term	70% of Class B
4th term	75% of Class B

SUPPLEMENTAL BENEFITS per hour paid: Same as Journeyman

7-158-832TL.

Painter

09/01/2019

JOB DESCRIPTION Painter

DISTRICT 1

ENTIRE COUNTIES

Albany, Essex, Fulton, Hamilton, Montgomery, Rensselaer, Saratoga, Schenectady, Schoharie, Warren, Washington

WAGES

Per hour	07/01/2019	05/01/2020 Additional
Painter\Wallcover	\$ 29.09	\$1.50
Drywall Finishers	29.09	1.50
Spray Rate	29.09	1.50
Structural Steel*	30.09	1.50
Lead Abatement	30.09	1.50
Lead Abatement on Structural Steel	31.09	1.50

(*)Employees working on objects with the use of swing stage, boatswain chair, pick and cables only will be paid at Structural Steel rate.

Bridge Painter

See Bridge Painter rates for the following work:

All Bridges and Tanks

SUPPLEMENTAL BENEFITS

Per hour

Journeyman \$ 16.85

OVERTIME PAY

See (B, E2, H) on OVERTIME PAGE

HOLIDAY

Paid: See (1) on HOLIDAY PAGE

Overtime: See (5, 6) on HOLIDAY PAGE

Note: If the holiday falls on Sunday, it shall be observed on Monday.

REGISTERED APPRENTICES

Wages per hour

1000 hour terms at the following percentage of Journeyman's base wage

1st	2nd	3rd	4th	5th	6th
45%	50%	60%	70%	80%	90%

Supplemental Benefits per hour worked

All Terms \$ 16.85

1-201-P

Painter - Bridge & Structural Steel

09/01/2019

JOB DESCRIPTION Painter - Bridge & Structural Steel

DISTRICT 8

ENTIRE COUNTIES

Albany, Bronx, Clinton, Columbia, Dutchess, Essex, Franklin, Fulton, Greene, Hamilton, Kings, Montgomery, Nassau, New York, Orange, Putnam, Queens, Rensselaer, Richmond, Rockland, Saratoga, Schenectady, Schoharie, Suffolk, Sullivan, Ulster, Warren, Washington, Westchester

WAGES

Per Hour:

STEEL:

Bridge Painting: 07/01/2019

\$ 49.50

+ 6.38*

ADDITIONAL \$6.00 per hour for POWER TOOL/SPRAY, whether straight time or overtime.

NOTE: All premium wages are to be calculated on base rate per hour only.

* For the period of May 1st to November 15th, this amount is payable up to 40 hours. For the period of Nov 16th to April 30th, this amount is payable up to 50 hours. EXCEPTION: First and last week of employment, and for the weeks of Memorial Day, Independence Day and Labor Day, where the amount is paid for the actual number of hours worked (no cap).

NOTE: Generally, for Bridge Painting Contracts, ALL WORKERS on and off the bridge (including Flagmen) are to be paid Painter's Rate; the contract must be ONLY for Bridge Painting.

SUPPLEMENTAL BENEFITS

Per Hour:

Journeyworker: 07/01/2019

\$ 9.50

+26.05*

* For the period of May 1st to November 15th, this amount is payable up to 40 hours. For the period of Nov 16th to April 30th, this amount is payable up to 50 hours. EXCEPTION: First and last week of employment, and for the weeks of Memorial Day, Independence Day and Labor Day, where the amount is paid for the actual number of hours worked (no cap).

OVERTIME PAY

See (A, F, R) on OVERTIME PAGE

HOLIDAY

Paid: See (1) on HOLIDAY PAGE

Overtime: See (4, 6) on HOLIDAY PAGE

REGISTERED APPRENTICES

Wage - Per hour:

Apprentices: (1) year terms

07/01/2019

1st year \$ 23.13

2nd year 34.73

3rd year 46.30

Supplemental Benefits - Per hour:

1st year \$ 13.44

2nd year 20.16

3rd year 26.88

8-DC-9/806/155-BrSS

Painter - Line Striping

09/01/2019

JOB DESCRIPTION Painter - Line Striping

DISTRICT 8

ENTIRE COUNTIES

Albany, Bronx, Clinton, Columbia, Dutchess, Essex, Franklin, Fulton, Greene, Hamilton, Kings, Montgomery, Nassau, New York, Orange, Putnam, Queens, Rensselaer, Richmond, Rockland, Saratoga, Schenectady, Schoharie, Suffolk, Sullivan, Ulster, Warren, Washington, Westchester

WAGES

Per hour:

Painter (Striping-Highway): 07/01/2019

Striping-Machine Operator* \$ 29.93

Linerman Thermoplastic \$ 36.06

Note: * Includes but is not limited to: Positioning of cones and directing of traffic using hand held devices. Excludes the Driver/Operator of equipment used in the maintenance and protection of traffic safety.

Four (4), ten (10) hour days may be worked at straight time during a week, Monday thru Thursday. Friday may be used as a make-up day.

NOTE - In order to use the '4 Day/10 Hour Work Schedule,' as your normal schedule, you must submit an 'Employer Registration for Use of 4 Day/10 Hour Work Schedule,' form PW30.1; and there must be a dispensation of hours in place on the project. If the PW30.1 is not submitted you may be liable for overtime payments for work over 8 hours per day.

SUPPLEMENTAL BENEFITS

Per hour paid: 07/01/2019
Journeyworker:

Striping-Machine operator	\$ 7.44
Linerman Thermoplastic	\$ 7.44

OVERTIME PAY

See (B, B2, E2, F, S) on OVERTIME PAGE

HOLIDAY

Paid: See (5, 20) on HOLIDAY PAGE
Overtime: See (5, 20) on HOLIDAY PAGE

REGISTERED APPRENTICES

One (1) year terms at the following wage rates:

07/01/2019

1st term	\$ 11.97
2nd term	17.96
3rd term	23.94

Supplemental Benefits per hour:

1st term	\$ 7.44
2nd term	7.44
3rd term	7.44

8-1456-LS

Painter - Metal Polisher

09/01/2019

JOB DESCRIPTION Painter - Metal Polisher

DISTRICT 8

ENTIRE COUNTIES

Albany, Allegany, Bronx, Broome, Cattaraugus, Cayuga, Chautauqua, Chemung, Chenango, Clinton, Columbia, Cortland, Delaware, Dutchess, Erie, Essex, Franklin, Fulton, Genesee, Greene, Hamilton, Herkimer, Jefferson, Kings, Lewis, Livingston, Madison, Monroe, Montgomery, Nassau, New York, Niagara, Oneida, Onondaga, Ontario, Orange, Orleans, Oswego, Otsego, Putnam, Queens, Rensselaer, Richmond, Rockland, Saratoga, Schenectady, Schoharie, Schuyler, Seneca, St. Lawrence, Steuben, Suffolk, Sullivan, Tioga, Tompkins, Ulster, Warren, Washington, Wayne, Westchester, Wyoming, Yates

WAGES

07/01/2019

Metal Polisher	\$ 30.58
Metal Polisher*	31.53
Metal Polisher**	34.08

*Note: Applies on New Construction & complete renovation

** Note: Applies when working on scaffolds over 34 feet.

SUPPLEMENTAL BENEFITS

Per Hour: 07/01/2019

Journeyworker:
All classification \$ 7.72

OVERTIME PAY

See (B, E, P, T) on OVERTIME PAGE

HOLIDAY

Paid: See (5, 6, 11, 15, 16, 25, 26) on HOLIDAY PAGE
Overtime: See (5, 6, 9, 11, 15, 16, 25, 26) on HOLIDAY PAGE

REGISTERED APPRENTICES

Wages per hour:

One (1) year term at the following wage rates:

07/01/2019

1st year	\$ 15.00
2nd year	15.00
3rd year	15.75

1st year*	\$ 17.39
2nd year*	17.44
3rd year*	18.29

1st year**	\$ 19.50
2nd year**	19.50
3rd year**	20.25

*Note: Applies on New Construction & complete renovation

** Note: Applies when working on scaffolds over 34 feet.

Supplemental benefits:

Per hour:

1st year	\$ 5.52
2nd year	5.52
3rd year	5.52

8-8A/28A-MP

Plumber

09/01/2019

JOB DESCRIPTION Plumber

DISTRICT 1

ENTIRE COUNTIES

Essex

PARTIAL COUNTIES

Franklin: Entire County except for the Village of Hogansburg and the St. Regis Indian Reservation.

Hamilton: The Townships of Long Lake and Indian Lake

WAGES

Per hour

07/01/2019

Plumber & Steamfitter	\$ 38.50
--------------------------	----------

SUPPLEMENTAL BENEFITS

Per hour

Journeyman	\$ 20.55 +10.43*
------------	---------------------

* This portion of the benefit is subject to the SAME PREMIUM as shown for overtime and applicable to paid Holidays.

OVERTIME PAY

See (B, E, Q) on OVERTIME PAGE

HOLIDAY

Paid: See (22) on HOLIDAY PAGE

Overtime: See (5, 6, 16, 23) on HOLIDAY PAGE

Note: Whenever a Holiday falls on a Saturday, the preceding day, Friday, shall be observed as the Holiday. If a Holiday falls on a Sunday, the following day, Monday shall be observed as the Holiday.

REGISTERED APPRENTICES

Wages per hour

One year terms at the following percentage of Journeyman's wage

1st yr	50%
2nd yr	60%
3rd yr	70%
4th yr	80%
5th yr	90%

Supplemental Benefits per hour worked

1st yr	\$ 17.63 + 5.22*
2nd yr	18.21 + 6.26*
3rd yr	18.80 + 7.30*
4th yr	19.38 + 8.34*
5th yr	19.97 + 9.39*

* This portion of the benefit is subject to the SAME PREMIUM as shown for overtime.

* This portion per hour paid.

1-773EF-SF

Roofer	09/01/2019
---------------	-------------------

JOB DESCRIPTION Roofer

DISTRICT 1

ENTIRE COUNTIES

Albany, Clinton, Columbia, Essex, Fulton, Greene, Hamilton, Montgomery, Rensselaer, Saratoga, Schenectady, Warren, Washington

WAGES

Per hour	07/01/2019	07/01/2020 Additional	07/01/2021 Additional
Roofer/Waterproofer	\$ 31.55	\$1.50	\$1.50
Asphalt Cold Process	32.05		
Fluid Applied Roof	32.05		
Pitch & Asbestos	33.55		

Shift Work:

On government mandated shift work starting after 12:00pm and before 4:00am workers shall be paid \$4.00 additional per hour

SUPPLEMENTAL BENEFITS

Per hour

Journeyman \$ 19.27

OVERTIME PAY

See (B, E, Q) on OVERTIME PAGE.

HOLIDAY

Paid: See (1) on HOLIDAY PAGE

Overtime: See (5, 6) on HOLIDAY PAGE

Note: When any Holiday falls on Saturday, the Friday before such Holiday shall be recognized as the legal Holiday. When a Holiday falls on Sunday, it shall be observed the following Monday.

REGISTERED APPRENTICES

Wages per hour

Apprentice terms at the following per cent of the Roofer/Waterproofer rate. For Pitch & Asbestos work, an additional \$2.00 must be paid in wages. For Asphalt Cold Process work and Fluid Applied Roof coating, an additional \$0.50 must be paid in the wages.

1st Term 58%
1500 hrs.

2nd Term 74%
1 yr. and 1500 hrs.

3rd Term 90%
1 yr. and 1050 hrs.

Supplemental Benefits per hour worked

1st Term \$ 17.69
2nd Term 18.12
3rd Term 18.60

1-241

Sheetmetal Worker	09/01/2019
--------------------------	-------------------

JOB DESCRIPTION Sheetmetal Worker

DISTRICT 1

ENTIRE COUNTIES

Albany, Clinton, Columbia, Essex, Franklin, Fulton, Greene, Hamilton, Montgomery, Rensselaer, Saratoga, Schenectady, Schoharie, Warren, Washington

WAGES

Per hour	07/01/2019	06/01/2020 Additional	06/01/2021 Additional
Sheetmetal Worker	\$33.16	\$ 1.75	\$ 1.75

All work requiring HAZWOPER Training additional \$1.00 per hour

SUPPLEMENTAL BENEFITS

Per hour

Journeyman	\$33.09
------------	---------

OVERTIME PAY

See (B,E,E5,Q) on OVERTIME PAGE

HOLIDAY

Paid: See (1) on HOLIDAY PAGE
Overtime: See (5, 6) on HOLIDAY PAGE

When any holiday falls on Saturday, the Friday before such holiday shall be recognized as the legal holiday. Any holiday falling on Sunday, the following Monday shall be recognized as the legal holiday.

REGISTERED APPRENTICES

Wages per hour

6 Month Terms at the following rate:

1st term	\$18.44
2nd term	\$19.99
3rd term	\$20.77
4th term	\$21.55
5th term	\$20.34
6th term	\$21.35
7th term	\$23.04
8th term	\$24.73
9th term	\$26.41
10th term	\$28.10

Supplemental Benefits per hour worked

1st term	\$20.30
2nd term	20.88
3rd term	21.18
4th term	21.60
5th term	27.62
6th term	28.05
7th term	28.77
8th term	29.49
9th term	30.21
10th term	30.93

1-83

Sprinkler Fitter

09/01/2019

JOB DESCRIPTION Sprinkler Fitter

DISTRICT 1

ENTIRE COUNTIES

Allegany, Broome, Cattaraugus, Cayuga, Chautauqua, Chemung, Chenango, Clinton, Columbia, Cortland, Delaware, Erie, Essex, Franklin, Fulton, Genesee, Greene, Hamilton, Herkimer, Jefferson, Lewis, Livingston, Madison, Monroe, Montgomery, Niagara, Oneida, Onondaga, Ontario, Orleans, Oswego, Otsego, Schoharie, Schuyler, Seneca, St. Lawrence, Steuben, Tioga, Tompkins, Washington, Wayne, Wyoming, Yates

WAGES

Per hour	07/01/2019
Sprinkler	\$ 34.91
Fitter	

SUPPLEMENTAL BENEFITS

Per hour

Journeyman	\$ 24.93
------------	----------

OVERTIME PAY

See (B, E, Q) on OVERTIME PAGE

HOLIDAY

Paid: See (1) on HOLIDAY PAGE
Overtime: See (5, 6) on HOLIDAY PAGE

Note: When a holiday falls on Sunday, the following Monday shall be considered a holiday and all work performed on either day shall be at the double time rate. When a holiday falls on Saturday, the preceding Friday shall be considered a holiday and all work performed on either day shall be at the double time rate.

REGISTERED APPRENTICES

Wages per hour

For Apprentices HIRED ON OR AFTER 04/01/2010:

One Half Year terms at the following percentage of journeyman's wage.

1st	2nd	3rd	4th	5th	6th	7th	8th	9th	10th
45%	50%	55%	60%	65%	70%	75%	80%	85%	90%

Supplemental Benefits per hour worked

1st	2nd	3rd	4th	5th	6th	7th	8th	9th	10th
\$ 9.18	\$ 9.22	\$ 17.89	\$ 17.93	\$ 18.48	\$ 18.52	\$ 18.57	\$ 18.61	\$ 18.66	\$ 18.70

For Apprentices HIRED ON OR AFTER 04/01/2013:

One Half Year terms at the following percentage of journeyman's wage.

1st	2nd	3rd	4th	5th	6th	7th	8th	9th	10th
45%	50%	55%	60%	65%	70%	75%	80%	85%	90%

Supplemental Benefits per hour worked

1st	2nd	3rd	4th	5th	6th	7th	8th	9th	10th
\$ 8.27	\$ 8.27	\$ 18.04	\$ 18.04	\$ 18.29	\$ 18.29	\$ 18.29	\$ 18.29	\$ 18.29	\$ 18.29

1-669

Teamster - Building

09/01/2019

JOB DESCRIPTION Teamster - Building

DISTRICT 7

ENTIRE COUNTIES

Clinton, Essex, Franklin, Jefferson, St. Lawrence

PARTIAL COUNTIES

Lewis: Only the Townships of Croghan, Denmark, Diana, New Bremen, Harrisburg, Montague, Osceola and Pinckney.

Oswego: Only the Towns of Boylston, Redfield, and Sandy Creek.

Warren: Only the Townships of Hague, Horicon, Chester and Johnsburg.

WAGES

GROUP # 1: Fuel Trucks, Fork Lift (Warehouse & Storage Area Only), Bus, Warehouse, Yardman, Truck Helper, Pickups, Panel Truck, Flatbody Material Trucks (straight Jobs), Single axle Dump Trucks, Dumpsters, Material Checkers & Receivers, Greasers, Tiremen, Mechanic Helpers and Parts Chasers.

GROUP # 2: Tandems, Mechanics & Batch Trucks.

GROUP # 3: Semi Trailers, Low Boys, Asphalt Distributor Trucks, and Agitator Mixer Truck, Dump Crete Type Vehicles and 3 axle Dump trucks.

GROUP # 4: Asbestos Removal, Special earth moving Euclid type or similar off highway equip.(non self load.) Articulated and all-track dump trucks.

Wages per hour

07/01/2019

Building:

Group #1	\$ 23.58
Group #2	24.58
Group #3	24.68
Group #4	23.84

SUPPLEMENTAL BENEFITS

Per hour:

All groups \$ 21.51

OVERTIME PAY

See (B, E, Q) on OVERTIME PAGE

HOLIDAY

Paid: See (1) on HOLIDAY PAGE
Overtime: See (5, 6) on HOLIDAY PAGE

7-687B

Teamster - Heavy&Highway

09/01/2019

JOB DESCRIPTION Teamster - Heavy&Highway

DISTRICT 7

ENTIRE COUNTIES

Clinton, Essex, Franklin, Jefferson, St. Lawrence

PARTIAL COUNTIES

Lewis: Only the Townships of Croghan, Denmark, Diana, New Bremen, Harrisburg, Montague, Osceola and Pinckney.

Oswego: Only the Towns of Boylston, Redfield, and Sandy Creek.

Warren: Only the Townships of Hague, Horicon, Chester and Johnsburg.

WAGES

GROUP 1: Warehousemen, Yardmen, Truck Helpers, Pickups, Panel Trucks, Flatboy Material Trucks(straight jobs), Single Axle Dump Trucks, Dumpsters, Material Checkers and Receivers, Greasers, Truck Tiremen, Mechanics Helpers and Parts Chasers. Fork Lift (storage & warehouse areas only) Tandems and Batch Trucks, Mechanics, Dispatcher. Semi-Trailers, Low-boy Trucks, Asphalt Distributor Trucks, and Agitator, Mixer Trucks and dumpcrete type vehicles, Truck Mechanic, Fuel Truck.

GROUP 2: Specialized Earth Moving Equipment, Euclid type, or similar off-highway where not self-loading, Straddle (Ross) Carrier, and self-contained concrete mobile truck. Off-highway Tandem Back-Dump, Twin Engine Equipment and Double-Hitched Equipment where not self-loading.

Per hour:

07/01/2019

Heavy/Highway:

Group #1 \$ 25.82

Group #2 26.04

Additional \$1.50 per hour for hazardous waste removal work on a City, County, and/or Federal Designated waste site and regulations require employee to use or wear respiratory protection.

For work bid on or after April 1, 1982 there shall be a 12 month carryover of the negotiated rate in effect at the time of the bid.

SUPPLEMENTAL BENEFITS

Per hour:

All classes \$ 23.52

OVERTIME PAY

See (B, E, Q) on OVERTIME PAGE

HOLIDAY

Paid: See (5, 6) on HOLIDAY PAGE

Overtime: See (5, 6) on HOLIDAY PAGE

NOTE: If a holiday falls on a Sunday, it will be celebrated on Monday.

7-687

Welder

09/01/2019

JOB DESCRIPTION Welder

DISTRICT 1

ENTIRE COUNTIES

Albany, Allegany, Bronx, Broome, Cattaraugus, Cayuga, Chautauqua, Chemung, Chenango, Clinton, Columbia, Cortland, Delaware, Dutchess, Erie, Essex, Franklin, Fulton, Genesee, Greene, Hamilton, Herkimer, Jefferson, Kings, Lewis, Livingston, Madison, Monroe, Montgomery, Nassau, New York, Niagara, Oneida, Onondaga, Ontario, Orange, Orleans, Oswego, Otsego, Putnam, Queens, Rensselaer, Richmond, Rockland, Saratoga, Schenectady, Schoharie, Schuyler, Seneca, St. Lawrence, Steuben, Suffolk, Sullivan, Tioga, Tompkins, Ulster, Warren, Washington, Wayne, Westchester, Wyoming, Yates

WAGES

Per hour 07/01/2019

Welder: To be paid the same rate of the mechanic performing the work.*

*EXCEPTION: If a specific welder certification is required, then the 'Certified Welder' rate in that trade tag will be paid.

OVERTIME PAY

HOLIDAY

1-As Per Trade

Overtime Codes

Following is an explanation of the code(s) listed in the OVERTIME section of each classification contained in the attached schedule. Additional requirements may also be listed in the HOLIDAY section.

NOTE: Supplemental Benefits are 'Per hour worked' (for each hour worked) unless otherwise noted

- (AA) Time and one half of the hourly rate after 7 and one half hours per day
- (A) Time and one half of the hourly rate after 7 hours per day
- (B) Time and one half of the hourly rate after 8 hours per day
- (B1) Time and one half of the hourly rate for the 9th & 10th hours week days and the 1st 8 hours on Saturday.
Double the hourly rate for all additional hours
- (B2) Time and one half of the hourly rate after 40 hours per week
- (C) Double the hourly rate after 7 hours per day
- (C1) Double the hourly rate after 7 and one half hours per day
- (D) Double the hourly rate after 8 hours per day
- (D1) Double the hourly rate after 9 hours per day
- (E) Time and one half of the hourly rate on Saturday
- (E1) Time and one half 1st 4 hours on Saturday; Double the hourly rate all additional Saturday hours
- (E2) Saturday may be used as a make-up day at straight time when a day is lost during that week due to inclement weather
- (E3) Between November 1st and March 3rd Saturday may be used as a make-up day at straight time when a day is lost during that week due to inclement weather, provided a given employee has worked between 16 and 32 hours that week
- (E4) Saturday and Sunday may be used as a make-up day at straight time when a day is lost during that week due to inclement weather
- (E5) Double time after 8 hours on Saturdays
- (F) Time and one half of the hourly rate on Saturday and Sunday
- (G) Time and one half of the hourly rate on Saturday and Holidays
- (H) Time and one half of the hourly rate on Saturday, Sunday, and Holidays
- (I) Time and one half of the hourly rate on Sunday
- (J) Time and one half of the hourly rate on Sunday and Holidays
- (K) Time and one half of the hourly rate on Holidays
- (L) Double the hourly rate on Saturday
- (M) Double the hourly rate on Saturday and Sunday
- (N) Double the hourly rate on Saturday and Holidays
- (O) Double the hourly rate on Saturday, Sunday, and Holidays
- (P) Double the hourly rate on Sunday
- (Q) Double the hourly rate on Sunday and Holidays
- (R) Double the hourly rate on Holidays
- (S) Two and one half times the hourly rate for Holidays

- (S1) Two and one half times the hourly rate the first 8 hours on Sunday or Holidays One and one half times the hourly rate all additional hours.
- (T) Triple the hourly rate for Holidays
- (U) Four times the hourly rate for Holidays
- (V) Including benefits at SAME PREMIUM as shown for overtime
- (W) Time and one half for benefits on all overtime hours.
- (X) Benefits payable on Paid Holiday at straight time. If worked, additional benefit amount will be required for worked hours. (Refer to other codes listed.)

Holiday Codes

PAID Holidays:

Paid Holidays are days for which an eligible employee receives a regular day's pay, but is not required to perform work. If an employee works on a day listed as a paid holiday, this remuneration is in addition to payment of the required prevailing rate for the work actually performed.

OVERTIME Holiday Pay:

Overtime holiday pay is the premium pay that is required for work performed on specified holidays. It is only required where the employee actually performs work on such holidays. The applicable holidays are listed under HOLIDAYS: OVERTIME. The required rate of pay for these covered holidays can be found in the OVERTIME PAY section listings for each classification.

Following is an explanation of the code(s) listed in the HOLIDAY section of each classification contained in the attached schedule. The Holidays as listed below are to be paid at the wage rates at which the employee is normally classified.

- | | |
|--------|---|
| (1) | None |
| (2) | Labor Day |
| (3) | Memorial Day and Labor Day |
| (4) | Memorial Day and July 4th |
| (5) | Memorial Day, July 4th, and Labor Day |
| (6) | New Year's, Thanksgiving, and Christmas |
| (7) | Lincoln's Birthday, Washington's Birthday, and Veterans Day |
| (8) | Good Friday |
| (9) | Lincoln's Birthday |
| (10) | Washington's Birthday |
| (11) | Columbus Day |
| (12) | Election Day |
| (13) | Presidential Election Day |
| (14) | 1/2 Day on Presidential Election Day |
| (15) | Veterans Day |
| (16) | Day after Thanksgiving |
| (17) | July 4th |
| (18) | 1/2 Day before Christmas |
| (19) | 1/2 Day before New Years |
| (20) | Thanksgiving |
| (21) | New Year's Day |
| (22) | Christmas |
| (23) | Day before Christmas |
| (24) | Day before New Year's |
| (25) | Presidents' Day |
| (26) | Martin Luther King, Jr. Day |
| (27) | Memorial Day |
| (28) | Easter Sunday |



New York State Department of Labor - Bureau of Public Work
State Office Building Campus
Building 12 - Room 130
Albany, New York 12240

REQUEST FOR WAGE AND SUPPLEMENT INFORMATION

As Required by Articles 8 and 9 of the NYS Labor Law

Fax (518) 485-1870 or mail this form for new schedules or for determination for additional occupations.

This Form Must Be Typed

Submitted By:

(Check Only One)

☐

Contracting Agency

☐

Architect or Engineering Firm

☐

Public Work District Office

Date:

A. Public Work Contract to be let by: (Enter Data Pertaining to Contracting/Public Agency)

1. Name and complete address ☐ (Check if new or change)

Telephone: ()

Fax: ()

E-Mail:

2. NY State Units (see Item 5)

☐ 01 DOT

☐ 02 OGS

☐ 03 Dormitory Authority

☐ 04 State University
Construction Fund

☐ 05 Mental Hygiene
Facilities Corp.

☐ 06 OTHER N.Y. STATE UNIT

☐ 07 City

☐ 08 Local School District

☐ 09 Special Local District, i.e.,
Fire, Sewer, Water District

☐ 10 Village

☐ 11 Town

☐ 12 County

☐ 13 Other Non-N.Y. State
(Describe)

3. SEND REPLY TO ☐ (check if new or change)
Name and complete address:

Telephone:()

Fax: ()

E-Mail:

4. SERVICE REQUIRED. Check appropriate box and provide project information.

☐ New Schedule of Wages and Supplements.

APPROXIMATE BID DATE :

☐ Additional Occupation and/or Redetermination

PRC NUMBER ISSUED PREVIOUSLY FOR
THIS PROJECT :

OFFICE USE ONLY

B. PROJECT PARTICULARS

5. Project Title _____

Description of Work _____

Contract Identification Number _____

Note: For NYS units, the OSC Contract No. _____

6. Location of Project:
Location on Site _____

Route No/Street Address _____

Village or City _____

Town _____

County _____

7. Nature of Project - Check One:

- ☐ 1. New Building
- ☐ 2. Addition to Existing Structure
- ☐ 3. Heavy and Highway Construction (New and Repair)
- ☐ 4. New Sewer or Waterline
- ☐ 5. Other New Construction (Explain)
- ☐ 6. Other Reconstruction, Maintenance, Repair or Alteration
- ☐ 7. Demolition
- ☐ 8. Building Service Contract

8. OCCUPATION FOR PROJECT :

- ☐ Construction (Building, Heavy Highway/Sewer/Water)
- ☐ Tunnel
- ☐ Residential
- ☐ Landscape Maintenance
- ☐ Elevator maintenance
- ☐ Exterminators, Fumigators
- ☐ Fire Safety Director, NYC Only
- ☐ Guards, Watchmen
- ☐ Janitors, Porters, Cleaners, Elevator Operators
- ☐ Moving furniture and equipment
- ☐ Trash and refuse removal
- ☐ Window cleaners
- ☐ Other (Describe)

9. Has this project been reviewed for compliance with the Wicks Law involving separate bidding?

YES ☐ NO ☐

10. Name and Title of Requester

Signature



NEW YORK STATE DEPARTMENT OF LABOR
Bureau of Public Work - Debarment List

**LIST OF EMPLOYERS INELIGIBLE TO BID ON OR BE
AWARDED ANY PUBLIC WORK CONTRACT**

Under Article 8 and Article 9 of the NYS Labor Law, a contractor, sub-contractor and/or its successor shall be debarred and ineligible to submit a bid on or be awarded any public work or public building service contract/sub-contract with the state, any municipal corporation or public body for a period of five (5) years from the date of debarment when:

- Two (2) final determinations have been rendered within any consecutive six-year (6) period determining that such contractor, sub-contractor and/or its successor has WILLFULLY failed to pay the prevailing wage and/or supplements;
- One (1) final determination involves falsification of payroll records or the kickback of wages and/or supplements.

The agency issuing the determination and providing the information, is denoted under the heading 'Fiscal Officer'. DOL = New York State Department of Labor; NYC = New York City Comptroller's Office; AG = New York State Attorney General's Office; DA = County District Attorney's Office.

Debarment Database: To search for contractors, sub-contractors and/or their successors debarred from bidding or being awarded any public work contract or subcontract under NYS Labor Law Articles 8 and 9, or under NYS Workers' Compensation Law Section 141-b, access the database at this link: <https://applications.labor.ny.gov/EDList/searchPage.do>

For inquiries where WCB is listed as the "Agency", please call 1-866-546-9322

NYSDOL Bureau of Public Work Debarment List 08/29/2019

Article 8

AGENCY	Fiscal Officer	FEIN	EMPLOYER NAME	EMPLOYER DBA NAME	ADDRESS	DEBARMENT START DATE	DEBARMENT END DATE
DOL	DOL	*****0996	A-1 CONSTRUCTION & RENOVATION INC		1973 81ST ST - SUITE A-5 BROOKLYN NY 11214	01/08/2015	01/08/2020
DOL	NYC		ABDUL KARIM		C/O NORTH AMERICAN IRON W 1560 DECATUR STREETRIDGEWOOD NY 11385	05/15/2015	05/15/2020
DOL	DOL	*****4539	ACCOMPLISHED WALL SYSTEMS INC		112 OSCAWANNA HEIGHTS RD PUTNAM VALLEY NY 10542	03/13/2015	03/12/2020
DOL	DOL	*****3344	ACT INC		6409 LAND O LAKES BLVD LAND O LAKES FL 34638	11/10/2015	11/10/2020
DOL	DOL	*****4018	ADIRONDACK BUILDING RESTORATION INC.		4156 WILSON ROAD EAST TABERG NY 13471	03/26/2019	03/26/2024
DOL	DOL	*****1687	ADVANCED SAFETY SPRINKLER INC		261 MILL ROAD P.O BOX 296EAST AURORA NY 14052	07/29/2015	07/29/2020
DOL	DOL	*****1687	ADVANCED SAFETY SPRINKLER INC		261 MILL ROAD P.O BOX 296EAST AURORA NY 14052	05/29/2019	05/29/2024
DOL	NYC	*****6775	ADVENTURE MASONRY CORP.		1535 RICHMOND AVENUE STATEN ISLAND NY 10314	12/13/2017	12/13/2022
DOL	DOL		AJ TORCHIA		10153 ROBERTS RD SAUQUOIT NY 13456	08/09/2016	08/09/2021
DOL	DOL	*****3344	ALL CATASTROPHE CONSTRUCTION TEAM INC	ACT INC	6409 LAND O LAKES BLVD LAND O LAKES FL 34638	11/10/2015	11/10/2020
DOL	DOL	*****8740	ALLSTATE ENVIRONMENTAL CORP		C/O JOSE MONTAS 27 BUTLER PLACEYONKERS NY 10710	03/18/2011	03/19/2020
DOL	DOL		AMADEO J TORCHIA	TORCHIA'S HOME IMPROVEMENT	10153 ROBERTS RD SAUQUOIT NY 13456	08/09/2016	08/09/2021
DOL	DOL		ANGELO F COKER			12/04/2018	12/04/2023
DOL	NYC		ANISUL ISLAM		C/O RELIANCE GENERAL CONS 644 OCEAN PARKWAYBROOKLYN NY 11230	09/02/2015	09/02/2020
DOL	DOL		ANITA SALERNO		158 SOLAR ST SYRACUSE NY 13204	01/07/2019	01/07/2024
DOL	DA		ANTHONY CARDINALE		58-48 59TH STREET MASPETH NY 11378	05/16/2012	05/08/2020
DOL	DOL		ANTHONY J MINGARELLI JR		C/O T & T CONCRETE INC 2560 HAMBURG TURNPIKELACKAWANNA NY 14218	07/08/2015	07/08/2020
DOL	DOL		ANTHONY PERGOLA		3 WEST MAIN ST/SUITE 208 ELMSFORD NY 10323	01/23/2017	01/23/2022
DOL	DOL		ANTONIO ESTIVEZ		442 ARMONK RD MOUNT KISCO NY 10549	06/12/2018	06/12/2023
DOL	DOL	*****3020	APCO CONTRACTING CORP		24 SOUTH MARYLAND AVENUE PORT WASHINGTON NY 11050	09/24/2012	09/02/2020
DOL	NYC	*****9232	ARKAY CONSTRUCTION INC		102-104 GREYLOCK AVENUE BELLEVILLE NJ 07109	07/15/2015	07/15/2020
DOL	NYC	*****4779	ASTORIA GENERAL CONTRACTING CORP		35-34 31ST STREET LONG ISLAND CITY NY 11106	09/02/2015	09/02/2020
DOL	NYC	*****7217	ASTRO COMMUNICATIONS OF NY CORP		79 ALEXANDER AVE- STE 36A BRONX NY 10454	10/30/2015	10/30/2020
DOL	NYC	*****6046	ATLANTIC SUN CONSTRUCTION CORP		58-46 59TH AVENUE MASPETH NY 11378	05/08/2015	05/08/2020
DOL	NYC	*****6683	ATLAS RESTORATION CORP.		35-12 19TH AVENUE ASTORIA NY 11105	08/02/2017	08/02/2022
DOL	NYC		AUDLEY O'BRIEN		1273 NORTH AVENUE/#1 CP NEW ROCHELLE NY 10804	04/07/2015	04/07/2020
DOL	NYC	*****2591	AVI 212 INC.		260 CROPEY AVENUE APT 11GBROOKLYN NY 11214	10/30/2018	10/30/2023
DOL	DOL		AVIS R HILL		3510 HICKORY WALK LANE ELLENWOOD GA 32094	01/22/2015	01/22/2020
DOL	AG		AVTAR SINGH		116-24 127TH STREET SOUTH OZONE PARK NY 11420	12/22/2015	12/22/2020
DOL	AG		BALDEV SINGH		116-24 127TH STREET SOUTH OZONE PARK NY 11420	12/22/2015	12/22/2020

NYSDOL Bureau of Public Work Debarment List 08/29/2019

Article 8

DOL	NYC		BALWINDER SINGH		421 HUDSON ST SUITE C5NEW YORK NY 10014	02/20/2019	02/20/2024
DOL	DOL		BARBARA CASSIDY		7 BLENIS PLACE VALHALLA NY 10595	04/02/2015	04/02/2020
DOL	DOL		BARRY KINNEY		6409 LAND O LAKES BLVD LAND O LAKES FL 34638	11/10/2015	11/10/2020
DOL	NYC	*****3915	BEACON RESTORATION INC		SUITE B-8 782 PELHAM PARKWAY SOUTHBRONX NY 10462	04/21/2016	04/21/2021
DOL	NYC	*****8416	BEAM CONSTRUCTION, INC.		50 MAIN ST WHITE PLAINS NY 10606	01/04/2019	01/04/2024
DOL	DOL		BIAGIO CANTISANI			06/12/2018	06/12/2023
DOL	DOL	*****4512	BOB BRUNO EXCAVATING, INC		5 MORNINGSIDE DR AUBURN NY 13021	05/28/2019	05/28/2024
DOL	DOL		BOGDAN MARKOVSKI		370 W. PLEASANTVIEW AVE SUITE 2.329HACKENSACK NJ 07601	02/11/2019	02/11/2024
DOL	DOL	*****8551	BRANDY'S MASONRY		216 WESTBROOK STREET P O BOX 304SAYRE PA 18840	08/09/2016	08/09/2021
DOL	NYC	*****6555	BROOKLYN WELDING CORP		1273 NORTH AVENUE/ #1 CP NEW ROCHELLE NY 10804	04/07/2015	04/07/2020
DOL	DOL	*****1449	BRRESTORATION NY INC		140 ARCADIA AVENUE OSWEGO NY 13126	09/12/2016	09/12/2021
DOL	DOL		BRUCE MORSEY		C/O KENT HOLLOW SIDING LL 29A BRIDGE STREETNEW MILFORD CT 06776	01/15/2016	01/15/2021
DOL	DOL		BRUCE P. NASH JR.		5841 BUTTERNUT ROAD EAST SYRACUSE NY 13057	09/12/2018	09/12/2023
DOL	DOL	*****8809	C.B.E. CONTRACTING CORPORATION		310 MCGUINNESS BLVD GREENPOINT NY 11222	03/07/2017	03/07/2022
DOL	DOL	*****9383	C.C. PAVING AND EXCAVATING, INC.		2610 SOUTH SALINA ST SUITE 12SYRACUSE NY 13205	12/04/2018	12/04/2023
DOL	DOL		CANTISANI & ASSOCIATES LTD		442 ARMONK RD MOUNT KISCO NY 10549	06/12/2018	06/12/2023
DOL	DOL		CANTISANI HOLDING LLC			06/12/2018	06/12/2023
DOL	DOL		CARIBBEAN POOLS		C/O DOUGLAS L MALARKEY 64 VICTORIA DRIVEBINGHAMTON NY 13904	02/04/2016	02/04/2021
DOL	DOL	*****3812	CARMODY "2" INC			06/12/2018	06/12/2023
DOL	DOL	*****1143	CARMODY BUILDING CORP	CARMODY CONTRACTIN G AND CARMODY CONTRACTIN G CORP.	442 ARMONK RD MOUNT KISCO NY 10549	06/12/2018	06/12/2023
DOL	DOL		CARMODY CONCRETE CORPORATION			06/12/2018	06/12/2023
DOL	DOL		CARMODY ENTERPRISES, LTD.		442 ARMONK RD MOUNT KISCO NY 10549	06/12/2018	06/12/2023
DOL	DOL		CARMODY INC		442 ARMONK RD MOUNT KISCO NY 10549	06/12/2018	06/12/2023
DOL	DOL	*****3812	CARMODY INDUSTRIES INC			06/12/2018	06/12/2023
DOL	DOL		CARMODY MAINTENANCE CORPORATION		442 ARMONK RD MOUNT KISCO NY 10549	06/12/2018	06/12/2023
DOL	DOL		CARMODY MASONRY CORP		442 ARMONK RD MOUNT KISCO NY 10549	06/12/2018	06/12/2023
DOL	NYC	*****9172	CASSIDY EXCAVATING INC		14 RAILROAD AVENUE VALHALLA NY 10595	05/15/2014	04/02/2020
DOL	DOL	*****8809	CBE CONTRACTING CORP		142 EAST MARKET STREET LONG BEACH NY 11561	03/07/2017	03/07/2022
DOL	AG		CESAR J. AGUDELO		81-06 34TH AVENUE APT. 6EJACKSON HEIGHTS NY 11372	02/07/2018	02/07/2023
DOL	DOL	*****7655	CHAMPION CONSTRUCTION SERVICES CORP		2131 SCHENECTADY AVENUE BROOKLYN NY 11234	11/18/2015	11/18/2020
DOL	NYC		CHARLES CASSIDY JR		14 RAILROAD AVENUE VALHALLA NY 10595	05/15/2014	04/02/2020
DOL	DOL		CHARLES ZIMMER JR		216 WESTBROOK STREET P O BOX 304SAYRE PA 18840	08/09/2016	08/09/2021
DOL	DOL		CHRISTINE J HEARNE		C/O CJ-HEARNE CONSTRUCTIO 131 PONCE DE LEON AVE NEATLANTA GA 30308	12/01/2015	12/01/2020

NYSDOL Bureau of Public Work Debarment List 08/29/2019

Article 8

DOL	DOL		CHRISTOPHER J MAINI		19 CAITLIN AVE JAMESTOWN NY 14701	09/17/2018	09/17/2023
DOL	DOL		CHRISTOPHER PAPASTEFANOU A/K/A CHRIS PAPASTEFANOU		1445 COMMERCE AVE BRONX NY 10461	05/30/2019	05/30/2024
DOL	DOL	*****0671	CJ-HEARNE CONSTRUCTION CO		SUITE 204 131 PONCE DE LEON AVENUEATLANTA GA 30308	12/01/2015	12/01/2020
DOL	DOL	*****1927	CONSTRUCTION PARTS WAREHOUSE, INC.	CPW	5841 BUTTERNUT ROAD EAST SYRACUSE NY 13057	09/12/2018	09/12/2023
DOL	NYC	*****2164	CREATIVE TRUCKING INC		58-83 54TH STREET MASPETH NY 11378	02/26/2016	02/26/2021
DOL	DOL	*****2524	CSI ELECTRICAL & MECHANICAL INC		42-32 235TH ST DOUGLASTON NY 11363	01/14/2019	01/14/2024
DOL	DOL	*****7761	D L MALARKEY CONSTRUCTION		64 VICTORIA DRIVE BINGHAMTON NY 13904	02/04/2016	02/04/2021
DOL	DOL	*****7888	D L MALARKEY CONSTRUCTION INC		64 VICTORIA DRIVE BINGHAMTON NY 13904	02/04/2016	02/04/2021
DOL	DOL	*****5629	DAKA PLUMBING AND HEATING LLC		2561 ROUTE 55 POUGHQUAG NY 12570	02/19/2016	02/19/2021
DOL	DOL		DANICA IVANOSKI		61 WILLET ST. PASSAIC NJ 07503	10/26/2016	10/26/2021
DOL	DOL		DARIAN L COKER		2610 SOUTH SALINA ST SUITE 2CSYRACUSE NY 13205	12/04/2018	12/04/2023
DOL	DOL		DARYL T RIEKS		C/O RIEKS CONTRACTING LLC 4804 GAHWILER ROADAUBURN NY 13021	05/01/2015	05/01/2020
DOL	NYC	*****7707	DASSLE CONTRACTING INC		213-37 39TH AVE/SUITE 120 BAYSIDE NY 11360	05/08/2015	05/08/2020
DOL	DOL		DAVID MARTINEZ		C/O EMPIRE TILE INC 6 TREMONT COURTHUNTINGTON STATION NY 11746	03/08/2016	03/08/2021
DOL	DOL		DEBBIE STURDEVANT		29 MAPLEWOOD DRIVE BINGHAMTON NY 13901	02/21/2017	02/21/2022
DOL	AG		DEBRA MARTINEZ		31 BAY ST BROOKLYN NY 11231	03/28/2018	03/28/2023
DOL	DOL		DEDA GAZIVODAN		C/O DAKA PLUMBING AND H 2561 ROUTE 55POUGHQUAG NY 12570	02/19/2016	02/19/2021
DOL	DOL		DELPHI PAINTING & DECORATING CO INC		1445 COMMERCE AVE BRONX NY 10461	05/30/2019	05/30/2024
DOL	DOL		DENNIS SCHWANDTNER		C/O YES SERVICE AND REPAIR 145 LODGE AVEHUNTINGTON STATION NY 11476	08/09/2016	08/09/2021
DOL	DOL		DF CONTRACTORS OF ROCHESTER, INC.		1835 DAANSEN RD. PALMYRA NY 14522	05/16/2017	05/16/2022
DOL	DOL		DF CONTRACTORS, INC.		1835 DAANSEN RD. PALMYRA NY 14522	05/16/2017	05/16/2022
DOL	NYC		DIMITRIOS KOUTSOUKOS		C/O ASTORIA GENERAL CONTR 35-34 31ST STREETLONG ISLAND CITY NY 11106	09/02/2015	09/02/2020
DOL	NYC		DIMITRIOS TSOUMAS		35-12 19TH AVENUE ASTORIA NY 11105	08/02/2017	08/02/2022
DOL	DOL	*****3242	DONALD R. FORSAY	DF LAWN SERVICE	1835 DAANSEN RD. PALMYRA NY 14522	05/16/2017	05/16/2022
DOL	DOL		DONALD R. FORSAY		1835 DAANSEN RD. PALMYRA NY 14522	05/16/2017	05/16/2022
DOL	DOL		DORIS SKODA		C/O APCO CONTRACTING CORP 24 SOUTH MARYLAND AVENUEPORT WASHINGTON NY 11050	09/24/2012	09/02/2020
DOL	NYC	*****7404	DOSANJH CONSTRUCTION CORP		9439 212TH STREET QUEENS VILLAGE NY 11428	02/25/2016	02/25/2021
DOL	DOL		DOUGLAS L MALARKEY	MALARKEY CONSTRUCTI ON	64 VICTORIA DRIVE B INGHAMTON NY 13904	02/04/2016	02/04/2021
DOL	DOL		E C WEBB		6409 LAND O LAKES BLVD LAND O LAKES FL 34638	11/10/2015	11/10/2020
DOL	DOL		EARL L WILSON	WILSON BROTHER DRYWALL CONTRACTOR S	36 ABERSOLD STREET ROCHESTER NY 14621	08/31/2015	08/31/2020
DOL	DOL		EAST COAST PAVING		2238 BAKER RD GILLET PA 16923	03/12/2018	03/12/2023
DOL	DOL	*****0780	EMES HEATING & PLUMBING CONTR		5 EMES LANE MONSEY NY 10952	01/20/2002	01/20/3002

NYS DOL Bureau of Public Work Debarment List 08/29/2019

Article 8

DOL	DOL	*****3270	EMPIRE TILE INC		6 TREMONT COURT HUNTINGTON STATION NY 11746	03/08/2016	03/08/2021
DOL	DOL	*****7403	F & B PAINTING CONTRACTING INC		2 PARKVIEW AVENUE HARRISON NY 10604	09/26/2016	09/26/2021
DOL	DOL		FAIGY LOWINGER		11 MOUNTAIN RD 28 VAN BUREN DR MONROE NY 10950	03/20/2019	03/20/2024
DOL	DOL		FAY MATTHEW		C/O CHAMPION CONSTRUCTION 2131 SCHENECTADY AVENUE BROOKLYN NY 11234	11/18/2015	11/18/2020
DOL	DOL		FAZIA GINA ALI-MOHAMMED	C/O CHAMPION CONSTRUCTION	2131 SCHENECTADY AVENUE BROOKLYN NY 11234	11/18/2015	11/18/2020
DOL	DOL		FRANK BENEDETTO		19 CATLIN AVE JAMESTOWN NY 14701	09/17/2018	09/17/2023
DOL	DOL		FRANK BENEDETTO		C/O F & B PAINTING CONTRA 2 PARKVIEW AVENUE HARRISON NY 10604	09/26/2016	09/26/2021
DOL	DOL	*****4722	FRANK BENEDETTO AND CHRISTOPHER J MAINI	B & M CONCRETE	19 CAITLIN AVE JAMESTOWN NY 14701	09/17/2018	09/17/2023
DOL	DOL		GABRIEL FRASSETTI			04/10/2019	04/10/2024
DOL	DOL		GALINDA ROTENBERG		C/O GMDV TRANS INC 67-48 182ND STREET FRESH MEADOWS NY 11365	06/24/2016	06/24/2021
DOL	DOL		GEOFF CORLETT		415 FLAGGER AVE #302 STUART FL 34994	10/31/2018	10/31/2023
DOL	DA		GEORGE LUCEY		150 KINGS STREET BROOKLYN NY 11231	01/19/1998	01/19/2998
DOL	DOL		GIGI SCHNECKENBURGER		261 MILL RD EAST AURORA NY 14052	05/29/2019	05/29/2024
DOL	DOL	*****5674	GMDV TRANS INC		67-48 182ND STREET FRESH MEADOWS NY 11365	06/24/2016	06/24/2021
DOL	NYC		GREAT ESTATE CONSTRUCTION, INC.		327 STAGG ST BROOKLYN NY 11206	10/10/2017	10/10/2022
DOL	DOL		GREGORY S. OLSON		P.O BOX 100 200 LATTA BROOK PARKHORSEHEADS NY 14845	03/08/2018	03/08/2023
DOL	NYC		HARMEL SINGH		15 CLINTON LANE HICKSVILLE NY 11801	02/25/2016	02/25/2021
DOL	NYC		HAROLD KUEMMEL		58-83 54TH STREET MASPETH NY 11378	02/26/2016	02/26/2021
DOL	DOL		HENRY VAN DALRYMPLE		2663 LANTERN LANE ATLANTA GA 30349	12/01/2015	12/01/2020
DOL	DOL	*****6370	HILLIANO CONSTRUCTION & ELECTRICAL INC		354 MAGNOLIA STREET ROCHESTER NY 14611	01/22/2015	01/22/2020
DOL	DOL	*****8282	IDEMA DEVELOPMENT INC		91 COLLEGE AVENUE POUGHKEEPSIE NY 12603	12/04/2015	12/04/2020
DOL	DOL	*****8282	IDEMA GENERAL CONTRACTORS INC		91 COLLEGE AVENUE POUGHKEEPSIE NY 12603	12/04/2015	12/04/2020
DOL	DOL	*****7001	INTEGRATED CONSTRUCTION & POWER SYSTEMS INC		SUITE 100 2105 W GENESEE STREETS YRACUSE NY 13219	01/06/2016	01/06/2021
DOL	DOL	*****5131	INTEGRITY MASONRY, INC.	M&R CONCRETE	722 8TH AVE WATERVLIET NY 12189	06/05/2018	06/05/2023
DOL	DOL		IRENE KASELIS		32 PENNINGTON AVE WALDWICK NJ 07463	05/30/2019	05/30/2024
DOL	AG		J A M CONSTRUCTION CORP		SUITE 125 265 SUNRISE HIGHWAY ROCKVILLE CENTRE NY 10457	04/07/2016	04/07/2021
DOL	DOL	*****4910	J V MAGIC TOUCH CORPORATION		94-25 57TH AVENUE, APT 5G ELMHURST NY 11373	01/12/2015	01/12/2020
DOL	DOL		J.A. HIRES CADWALLADER		P.O BOX 100 200 LATTA BROOK PARKHORSEHEADS NY 14845	03/08/2018	03/08/2023
DOL	DOL		JAMES B RHYNDERS		91 COLLEGE AVENUE POUGHKEEPSIE NY 12603	12/04/2015	12/04/2020
DOL	DOL		JAMES C. DELGIACCO		722 8TH AVE WATERVLIET NY 12189	06/05/2018	06/05/2023
DOL	DOL		JAMES E RHYNDERS		91 COLLEGE AVENUE POUGHKEEPSIE NY 12603	12/04/2015	12/04/2020
DOL	AG		JAMES FALCONE		SUITE 125 265 SUNRISE HIGHWAY ROCKVILLE CENTRE NY 10457	04/07/2016	04/07/2021

NYS DOL Bureau of Public Work Debarment List 08/29/2019

Article 8

DOL	DOL		JAMES LIACONE		9365 WASHINGTON ST LOCKPORT IL 60441	07/23/2018	07/23/2023
DOL	DOL		JAMES RACHEL		9365 WASHINGTON ST LOCKPORT IL 60441	07/23/2018	07/23/2023
DOL	DOL		JAMES RHYNDERS SR		91 COLLEGE AVENUE POUGHKEEPSIE NY 12603	12/04/2015	12/04/2020
DOL	DOL		JAMES SICKAU		3090 SHIRLEY ROAD NORTH COLLINS NY 14111	04/19/2011	07/08/2020
DOL	DOL		JASON W MILLIMAN		C/O ROCHESTER ACOUSTICAL P O BOX 799HILTON NY 14468	02/19/2016	02/19/2021
DOL	DOL	*****5368	JCH MASONRY & LANDSCAPING INC.		35 CLINTON AVE OSSINING NY 10562	09/12/2018	09/12/2023
DOL	NYC		JEFFREY CASSIDY		14 RAILROAD AVENUE VALHALLA NY 10595	05/15/2014	04/02/2020
DOL	DOL		JESSICA WHITESIDE		C/O BRRESTORATION NY INC 140 ARCADIA AVENUEOSWEGO NY 13126	09/12/2016	09/12/2021
DOL	AG		JOHN ANTHONY MASSINO		36-49 204TH STREET BAYSIDE NY 11372	02/07/2018	02/07/2023
DOL	DOL		JOHN F. CADWALLADER		200 LATTABROOK PARK HORSEHEADS NY 14845	03/08/2018	03/08/2023
DOL	DOL	*****4612	JOHN F. CADWALLADER, INC.	THE GLASS COMPANY	P O BOX 100 200 LATTABROOK PARKHORSEHEADS NY 14845	03/08/2018	03/08/2023
DOL	AG	*****0600	JOHNCO CONTRACTING, INC.		36-49 204TH STREET BAYSIDE NY 11372	02/07/2018	02/07/2023
DOL	DOL		JON E DEYOUNG		261 MILL RD P.O BOX 296EAST AURORA NY 14052	07/29/2015	07/29/2020
DOL	DOL		JON E DEYOUNG		261 MILL RD P.O BOX 296EAST AURORA NY 14052	05/29/2019	05/29/2024
DOL	DOL		JORGE VILLALOBOS		94-25 57TH AVENUE - APT 5 ELMHURST NY 11373	01/12/2015	01/12/2020
DOL	DOL		JORI PEDERSEN		415 FLAGER AVE #302STUART FL 34994	10/31/2018	10/31/2023
DOL	DOL		JOSE CHUCHUCA		35 CLINTON AVE OSSINING NY 10562	09/12/2018	09/12/2023
DOL	DOL		JOSE MONTAS		27 BUTLER PLACE YONKERS NY 10710	03/18/2011	03/19/2020
DOL	AG		JOSEPH FALCONE		SUITE 125 265 SUNRISE HIGHWAYROCKVILLE CENTRE NY 10457	04/07/2016	04/07/2021
DOL	DOL	*****9273	JOSEPH M LOVETRO		P O BOX 812 BUFFALO NY 14220	08/09/2016	08/09/2021
DOL	NYC		JOSEPH MARTINO		1535 RICHMOND AVENUE STATEN ISLAND NY 10314	12/13/2017	12/13/2022
DOL	DOL		JOSEPH MARTONE		112 OSCAWANA HEIGHTS RD PUTNAM VALLEY NY 10542	03/13/2015	03/13/2020
DOL	DOL		JUANA MARTINEZ		C/O LEAD CONSTRUCTION 27 BUTLER PLACEYONKERS NY 10710	03/19/2015	03/19/2020
DOL	DOL		JULIUS AND GITA BEHREND		5 EMES LANE MONSEY NY 10952	11/20/2002	11/20/3002
DOL	DOL	*****5062	K R F SITE DEVELOPMENT INC		375 LAKE SHORE DRIVE PUTNAM VALLEY NY 10579	01/23/2017	01/23/2022
DOL	DOL		KATIE BURDICK		2238 BAKER RD GILLET PA 16923	03/12/2018	03/12/2023
DOL	DOL		KENNETH FIORENTINO		375 LAKE SHORE DRIVE PUTNAM VALLEY NY 10579	01/23/2017	01/23/2022
DOL	DOL	*****9732	KENT HOLLOW SIDING LLC		29A BRIDGE STREET NEW MILFORD CT 06776	01/15/2016	01/15/2021
DOL	DOL		KIM SOROCENSKI		C/O SOLUTION MATTERS INC 198 NORWOOD ROADPORT JEFFERSON NY 11776	11/19/2015	11/19/2020
DOL	DOL	*****3490	L & M CONSTRUCTION/DRYWALL INC.		1079 YONKERS AVE YONKERS NY 10704	08/07/2018	08/07/2023
DOL	DA	*****8816	LAKE CONSTRUCTION AND DEVELOPMENT CORPORATION		150 KINGS STREET BROOKLYN NY 11231	08/19/1998	08/19/2998
DOL	DOL	*****6224	LAKESIDE FIRE SPRINKLERS LLC		125 CHAUTAUQUA AVENUE LAKEWOOD NY 14750	06/24/2015	06/24/2020
DOL	AG	*****4643	LALO DRYWALL, INC.		221 OLD FORD ROAD NEW PLATZ NY 12561	05/20/2016	05/20/2021

NYSDOL Bureau of Public Work Debarment List 08/29/2019

Article 8

DOL	DOL	*****4505	LARAPINTA ASSOCIATES INC		29 MAPLEWOOD DRIVE BINGHAMTON NY 13901	02/21/2017	02/21/2022
DOL	DOL		LAURI MARTONE		112 OSCAWANA HEIGHTS RD PUTNAM VALLEY NY 10542	03/13/2015	03/13/2020
DOL	DOL		LAVERN GLAVE		161 ROBYN RD MONROE NY 10950	09/15/2014	09/15/2019
DOL	DOL		LAVERN GLAVE		161 ROBYN RD MONROE NY 10950	01/30/2018	01/30/2023
DOL	DOL	*****1364	LEAD CONSTRUCTION SERVICES INC		3 ALAN B SHEPARD PLACE YONKERS NY 10705	03/19/2015	03/19/2020
DOL	DOL	*****4388	LEN.J CONSTRUCTION, LLC		PO BOX 10007 ALBANY NY 12201	06/24/2016	09/19/2022
DOL	DOL	*****4388	LEN.J CONSTRUCTION, LLC		PO BOX 10007 ALBANY NY 12201	06/24/2016	09/19/2022
DOL	DOL	*****4388	LEN.J CONSTRUCTION, LLC		PO BOX 10007 ALBANY NY 12201	09/19/2017	09/19/2022
DOL	DOL	*****4388	LEN.J CONSTRUCTION, LLC		PO BOX 10007 ALBANY NY 12201	09/19/2017	09/19/2022
DOL	DOL	*****4388	LEN.J CONSTRUCTION, LLC		PO BOX 10007 ALBANY NY 12201	01/17/2017	09/19/2022
DOL	DOL	*****4388	LEN.J CONSTRUCTION, LLC		PO BOX 10007 ALBANY NY 12201	09/19/2017	09/19/2022
DOL	DOL	*****4388	LEN.J CONSTRUCTION, LLC		PO BOX 10007 ALBANY NY 12201	09/19/2017	09/19/2022
DOL	DOL	*****4388	LEN.J CONSTRUCTION, LLC		PO BOX 10007 ALBANY NY 12201	08/14/2017	09/19/2022
DOL	DOL		LEROY NELSON JR		PO BOX 10007 ALBANY NY 12201	09/19/2017	09/19/2022
DOL	DOL		LEROY NELSON JR		PO BOX 10007 ALBANY NY 12201	09/19/2017	09/19/2022
DOL	DOL		LEROY NELSON JR		PO BOX 10007 ALBANY NY 12201	09/19/2017	09/19/2022
DOL	DOL		LEROY NELSON JR		PO BOX 10007 ALBANY NY 12201	09/19/2017	09/19/2022
DOL	DOL		LEROY NELSON JR		PO BOX 10007 ALBANY NY 12201	08/14/2017	08/14/2022
DOL	DOL		LEROY NELSON JR		PO BOX 10007 ALBANY NY 12201	01/17/2017	09/19/2022
DOL	DOL		LINDSEY R CRILL		143 FILLMORE AVENUE BUFFALO NY 14210	01/08/2015	01/08/2020
DOL	DA	*****4460	LONG ISLAND GLASS & STOREFRONTS, LLC		4 MANHASSET TRL RIDGE NY 11961	09/06/2018	09/06/2023
DOL	AG	*****4216	LOTUS-C CORP.		81-06 34TH AVENUE APT. 6EJACKSON HEIGHTS NY 11372	02/07/2018	02/07/2023
DOL	AG		LUIS MARTINEZ	LALO DRYWALL	211 MAIN ST. NEW PALTZ NY 12561	05/20/2016	05/20/2021
DOL	DOL		M ANVER BEIG		142 EAST MARKET STREET LONG BEACH NY 11561	03/07/2017	03/07/2022
DOL	AG	*****6957	M B DIN CONSTRUCTION INC		8831 20TH AVENUE/SUITE 6E BROOKLYN NY 11214	11/17/2015	11/17/2020
DOL	NYC	*****6317	M S QUALITY CONSTRUCTION LLC		27 MAPLEWOOD AVENUE COLONIA NJ 07067	02/04/2015	02/04/2020
DOL	DOL		M. ANVER BEIG		142 EAST MARKET STREET LONG BEACH NY 11561	03/07/2017	03/07/2022
DOL	NYC		MACIEJ SONTOWSKI		27 MAPLEWOOD AVENUE COLONIA NJ 07067	02/04/2015	02/04/2020
DOL	NYC	*****9590	MACK GLASSNAUTH IRON WORKS INC		137 LIBERTY AVENUE BROOKLYN NY 11212	12/21/2015	12/21/2020
DOL	DOL	*****1784	MADISON AVE CONSTRUCTION CORP		39 PENNY STREET WEST ISLIP NY 11795	11/02/2016	11/02/2021
DOL	DOL		MALARKEY'S BAR & GRILL LLC		64 VICTORIA DRIVE BINGHAMTON NY 13904	02/04/2016	02/04/2021
DOL	DOL	*****0705	MALARKEY'S PUB & GRUB LLC		64 VICTORIA DRIVE BINGHAMTON NY 13904	02/04/2016	02/04/2021
DOL	DA		MANUEL P TOBIO		150 KINGS STREET BROOKLYN NY 14444	08/19/1998	08/19/2998
DOL	DA		MANUEL TOBIO		150 KINGS STREET BROOKLYN NY 11231	08/19/1998	08/19/2998
DOL	NYC		MAREK FABIJANOWSKI		50 MAIN ST WHITE PLAINS NY 10606	01/04/2019	01/04/2024
DOL	DOL		MARIACHI'S PIZZERIA		C/O DOUGLAS L MALARKEY 64 VICTORIA DRIVEBINGHAMTON NY 13904	02/04/2016	02/04/2021
DOL	DOL		MARK MIONIS		6409 LAND O LAKES BLVD LAND O LAKES FL 34638	11/10/2015	11/10/2020

NYSDOL Bureau of Public Work Debarment List 08/29/2019

Article 8

DOL	DOL		MARVIN A STURDEVANT		29 MAPLEWOOD DRIVE BINGHAMTON NY 13901	02/21/2017	02/21/2022
DOL	DOL		MASONRY CONSTRUCTION, INC.		442 ARMONK RD MOUNT KISCO NY 10549	06/12/2018	06/12/2023
DOL	DOL	*****3333	MASONRY INDUSTRIES, INC.		442 ARMONK RD MOUNT KISCO NY 10549	06/12/2018	06/12/2023
DOL	DOL		MATTHEW IDEMA GENERAL CONTRACTORS INC		91 COLLEGE AVENUE POUGHKEEPSIE NY 12603	12/04/2015	12/04/2020
DOL	DOL		MATTHEW P. KILGORE		4156 WILSON ROAD EAST TABERG NY 13471	03/26/2019	03/26/2024
DOL	DOL		MAURICE GAWENO		442 ARMONK RD MOUNT KISCO NY 10549	06/12/2018	06/12/2023
DOL	DOL	*****6416	MCCALL MASONRY		P O BOX 304 SAYRE PA 18840	08/09/2016	08/09/2021
DOL	DOL		MCLEAN "MIKKI BEANE"		1229 JAMES STREET SYRACUSE NY 13203	05/02/2017	05/02/2022
DOL	DOL		MCLEAN "MIKKI" DRAKE		1229 JAMES STREET SYRACUSE NY 13203	05/02/2017	05/02/2022
DOL	DOL		MCLEAN M DRAKE-BEANE		1229 JAMES STREET SYRACUSE NY 13203	05/02/2017	05/02/2022
DOL	DOL	*****9445	MCLEAN M WALSH	ELITE PROFESSION AL PAINTING OF CNY	1229 JAMES STREET SYRACUSE NY 13203	05/02/2017	05/02/2022
DOL	DOL	*****9445	MCLEAN M WALSH	ELITE PROFESSION AL PAINTING OF CNY	1229 JAMES STREET SYRACUSE NY 13203	05/02/2017	05/02/2022
DOL	NYC	*****5330	METRO DUCT SYSTEMS INC		1219 ASTORIA BOULEVARD LONG ISLAND CITY NY 11102	04/16/2014	11/19/2020
DOL	DOL	*****3368	MICEK CONSTRUCTION CO INC		20 CROSS STREET FALCONER NY 14733	12/02/2014	12/02/2019
DOL	DOL		MICHAEL A PASCARELLA		SUITE 100 2105 WEST GENESEE STREET SYRACUSE NY 13219	01/06/2016	01/06/2021
DOL	NYC		MICHAEL HIRSCH		C/O MZM CORP 163 S MAIN STREET NEW CITY NY 10956	01/28/2016	01/28/2021
DOL	DOL		MICHAEL LENIHAN		1079 YONKERS AVE UNIT 4 YONKERS NY 10704	08/07/2018	08/07/2023
DOL	AG		MICHAEL RIGLIETTI		31 BAY ST BROOKLYN NY 11231	03/28/2018	03/28/2023
DOL	DOL		MICHAEL WILSON	WILSON BROTHER DRYWALL CONTRACTOR S	36 ABERSOLD STREET ROCHESTER NY 14621	08/31/2015	08/31/2020
DOL	NYC		MILANCE HADZIC		22 CALIFORNIA AVE - STE 1 PATERSON NJ 07503	03/11/2015	03/11/2020
DOL	DOL	*****4829	MILESTONE ENVIRONMENTAL CORPORATION		704 GINESI DRIVE SUITE 29 MORGANVILLE NJ 07751	04/10/2019	04/10/2024
DOL	AG		MOHAMMED N CHATHA		8831 20TH AVENUE/SUITE 6E BROOKLYN NY 11214	11/17/2015	11/17/2020
DOL	DOL	*****2737	MOUNTAIN'S AIR INC		2471 OCEAN AVENUE- STE 7A BROOKLYN NY 11229	09/24/2012	09/18/2020
DOL	AG		MSR ELECTRICAL CONSTRUCTION CORP.		31 BAY ST BROOKLYN NY 11231	03/28/2018	03/28/2023
DOL	DOL		MUHAMMAD BEIG		142 EAST MARKET STREET LONG BEACH NY 11561	03/07/2017	03/07/2022
DOL	DOL		MUHAMMAD BEIG		142 EAST MARKET STREET LONG BEACH NY 11561	03/07/2017	03/07/2022
DOL	DOL		MUHAMMAD PERVAIZ		C/O CHAMPION CONSTRUCTION 2131 SCHENECTADY AVENUE BROOKLYN NY 11234	11/18/2015	11/18/2020
DOL	NYC	*****3613	MZM CORP		163 S MAIN STREET NEW CITY NY 10956	01/28/2016	01/28/2021
DOL	DA	*****9786	NATIONAL INSULATION & GC CORP		180 MILLER PLACE HICKSVILLE NY 11801	12/12/2018	12/12/2023
DOL	NYC	*****1284	NEW AMERICAN RESTORATION INC		22 CALIFORNIA AVE - STE 1 PATERSON NJ 07503	03/11/2015	03/11/2020
DOL	DA	*****6988	NEW YORK INSULATION INC		58-48 59TH STREET MASPETH NY 11378	05/16/2012	05/08/2020
DOL	NYC	*****4839	NEW YORK RIGGING CORP		58-83 54TH STREET MASPETH NY 11378	02/26/2016	02/26/2021
DOL	NYC	*****1968	NORTH AMERICAN IRON WORKS INC		1560 DECATUR STREET RIDGEWOOD NY 11385	05/15/2015	05/15/2020

NYS DOL Bureau of Public Work Debarment List 08/29/2019

Article 8

DOL	DOL	*****6966	NORTH COUNTRY DRYWALL AND PAINT		23167 COUNTY ROUTE 59 DEXTER NY 13634	10/24/2016	10/24/2021
DOL	DOL	*****0065	NORTHEAST LANDSCAPE AND MASONRY ASSOC		3 WEST MAIN ST/SUITE 208 ELMSFORD NY 10523	01/23/2017	01/23/2022
DOL	DOL	*****1845	OC ERECTERS, LLC A/K/A OC ERECTERS OF NY INC.		1207 SW 48TH TERRACE DEERFIELD BEACH FL 33442	01/16/2018	01/16/2023
DOL	NYC		ORSON ARROYO		C/O METRO DUCT SYSTEMS 12-19 ASTORIA BOULEVARDLONG ISLAND CITY NY 11102	04/16/2014	11/19/2020
DOL	NYC	*****9422	PELIUM CONSTRUCTION, INC.		22-33 35TH ST. ASTORIA NY 11105	12/30/2016	12/30/2021
DOL	DOL		PETER M PERGOLA		3 WEST MAIN ST/SUITE 208 ELMSFORD NY 10523	01/23/2017	01/23/2022
DOL	DOL		PIERRE LAPORT		224 COUNTY HIGHWAY 138 BROADALBIN NY 12025	03/07/2017	03/07/2022
DOL	DOL	*****1543	PJ LAPORT FLOORING INC		224 COUNTY HIGHWAY 138 BROADALBIN NY 12025	03/07/2017	03/07/2022
DOL	DOL	*****6895	PROLINE CONCRETE OF WNY INC		3090 SHIRLEY ROAD NORTH COLLINS NY 14111	04/19/2011	07/08/2020
DOL	DA	*****6817	QUADRANT METAL BUILDINGS LLC		2740 SW MARTIN DOWNS BLVD PALM CITY FL 34990	08/25/2016	08/25/2021
DOL	NYC		RAMESHWAR ASU		137 LIBERTY AVENUE BROOKLYN NY 11212	12/21/2015	12/21/2020
DOL	DOL		RANA A KAHN		1973 81ST ST - SUITE A-5 BROOKLYN NY 11214	01/08/2015	01/08/2020
DOL	NYC		RANTIK PARIKH		13 LORIANN ROAD WARREN NJ 07059	07/15/2015	07/15/2020
DOL	DOL	*****2633	RAW POWER ELECTRIC CORP		3 PARK CIRCLE MIDDLETOWN NY 10940	09/16/2013	09/15/2019
DOL	DOL	*****2633	RAW POWER ELECTRIC CORP		3 PARK CIRCLE MIDDLETOWN NY 10940	01/30/2018	01/30/2023
DOL	AG	*****7015	RCM PAINTING INC.		69-06 GRAND AVENUE 2ND FLOORMASPETH NY 11378	02/07/2018	02/07/2023
DOL	DOL		REGINALD WARREN		161 ROBYN RD MONROE NY 10950	09/15/2014	09/15/2019
DOL	DOL		REGINALD WARREN		161 ROBYN RD MONROE NY 10950	01/30/2018	01/30/2023
DOL	NYC	*****3461	RELIANCE GENERAL CONSTRUCTION INC		644 OCEAN PARKWAY BROOKLYN NY 11230	09/02/2015	09/02/2020
DOL	DA		RIANN MULLER		2740 SW MARTIN DOWNS BLVD PALM CITY FL 34990	08/25/2016	08/25/2021
DOL	DOL	*****9148	RICH T CONSTRUCTION		107 WILLOW WOOD LANE CAMILLUS NY 13031	11/13/2018	11/13/2023
DOL	DOL		RICHARD MACONE		8617 THIRD AVE BROOKLYN NY 11209	09/17/2018	09/17/2023
DOL	DOL	*****9148	RICHARD TIMIAN	RICH T CONSTRUCTION	108 LAMONT AVE SYRACUSE NY 13209	10/16/2018	10/16/2023
DOL	DOL		RICHARD TIMIAN JR.		108 LAMONT AVE SYRACUSE NY 13209	10/16/2018	10/16/2023
DOL	DOL		RICHARD TIMIAN JR.		108 LAMONT AVE SYRACUSE NY 13209	11/13/2018	11/13/2023
DOL	DOL	*****8618	RIEKS CONTRACTING LLC		4804 GAHWILER ROAD AUBURN NY 13021	05/01/2015	05/01/2020
DOL	DOL		ROBBYE BISSEAR		89-51 SPRINGFIELD BLVD QUEENS VILLAGE NY 11427	01/11/2003	01/11/3003
DOL	DOL		ROBERT A. VALERINO		3841 LANYARD COURT NEW PORT RICHEY FL 34652	07/09/2019	07/09/2024
DOL	DOL		ROBERT BRUNO		3 GAYLORD ST AUBURN NY 13021	11/15/2016	11/15/2021
DOL	DOL		ROBERT BRUNO		5 MORNINGSIDE DRIVE AUBURN NY 13021	05/28/2019	05/28/2024
DOL	DOL		ROBERT TORDELLA		125 CHAUTAUQUA AVENUE LAKEWOOD NY 14750	06/24/2015	06/24/2020
DOL	DOL	*****3859	ROCHESTER ACOUSTICAL CORP		P O BOX 799 HILTON NY 14468	02/19/2016	02/19/2021
DOL	DOL		RODERICK PUGH		404 OAK ST SUITE 101SYRACUSE NY 13203	07/23/2018	07/23/2023
DOL	DOL	*****4880	RODERICK PUGH CONSTRUCTION INC.		404 OAK ST SUITE 101SYRACUSE NY 13203	07/23/2018	07/23/2023
DOL	NYC		RODNEY SCOTT		201 HEMPSTEAD AVENUE WEST HEMPSTEAD NY 11552	10/30/2015	10/30/2020

NYSDOL Bureau of Public Work Debarment List 08/29/2019

Article 8

DOL	DOL		ROMEO WARREN		161 ROBYN RD MONROE NY 10950	09/16/2013	09/15/2019
DOL	DOL		ROMEO WARREN		161 ROBYN RD MONROE NY 10950	01/30/2018	01/30/2023
DOL	DOL		ROSEANNE CANTISANI			06/12/2018	06/12/2023
DOL	DOL		RYAN ALBIE		21 S HOWELLS POINT ROAD BELLPORT NY 11713	02/21/2017	02/21/2022
DOL	DOL	*****3347	RYAN ALBIE CONTRACTING INC		21 S HOWELLS POINT ROAD BELLPORT NY 11713	02/21/2017	02/21/2022
DOL	DOL	*****1365	S & L PAINTING, INC.		11 MOUNTAIN ROAD P.O BOX 408MONROE NY 10950	03/20/2019	03/20/2024
DOL	NYC		SABIR MUHAMMED		SUITE B-8 782 PELHAM PARKWAY SOUTHBRONX NY 10462	04/21/2016	04/21/2021
DOL	DOL	*****9874	SALFREE ENTERPRISES INC		2821 GARDNER ROAD POMPEY NY 13138	08/26/2016	08/26/2021
DOL	DOL		SALVATORE A FRESINA			08/26/2016	08/26/2021
DOL	DOL		SAM FRESINA			08/26/2016	08/26/2021
DOL	NYC	*****2117	SCOTT ELECTRICAL LLC		201 HEMPSTEAD AVENUE WEST HEMPSTEAD NY 11552	10/30/2015	10/30/2020
DOL	DOL	*****9751	SCW CONSTRUCTION		544 OLD ROUTE 23 ACRE NY 12405	02/14/2017	02/14/2022
DOL	AG		SERGIO RAYMUNDO		109 DUBOIS RD. NEW PALTZ NY 12561	05/20/2016	05/20/2021
DOL	NYC	*****6597	SHAIRA CONSTRUCTION CORP.		421 HUDSON STREET SUITE C5NEW YORK NY 10014	02/20/2019	02/20/2024
DOL	DOL	*****1961	SHANE BURDICK	CENTRAL TRAFFIC CONTROL, LLC.	2238 BAKER ROAD GILLET PA 16923	03/12/2018	03/12/2023
DOL	DOL		SHANE BURDICK		2238 BAKER ROAD GILLET PA 16923	03/12/2018	03/12/2023
DOL	DOL		SHANE NOLAN		9365 WASHINGTON ST LOCKPORT IL 60441	07/23/2018	07/23/2023
DOL	DOL		SHULEM LOWINGER		11 MOUNTAIN ROAD 28 VAN BUREN DRMONROE NY 10950	03/20/2019	03/20/2024
DOL	DOL	*****0816	SOLAR ARRAY SOLUTIONS, LLC		9365 WASHINGTON ST LOCKPORT IL 60441	07/23/2018	07/23/2023
DOL	DOL	*****4025	SOLUTION MATTERS INC		198 NORWOOD ROAD PORT JEFFERSON NY 11776	11/19/2015	11/19/2020
DOL	DOL	*****3496	STAR INTERNATIONAL INC		89-51 SPRINGFIELD BLVD QUEENS VILLAGE NY 11427	08/11/2003	08/11/3003
DOL	DOL	*****9933	STEED GENERAL CONTRACTORS, INC.		1445 COMMERCE AVE BRONX NY 10461	05/30/2019	05/30/2024
DOL	DOL		STEFANOS PAPASTEFANOU, JR. A/K/A STEVE PAPASTEFANOU, JR.		256 WEST SADDLE RIVER RD UPPER SADDLE RIVER NJ 07458	05/30/2019	05/30/2024
DOL	DOL	*****9751	STEPHEN C WAGAR		544 OLD ROUTE 23 ACRE NY 12405	02/14/2017	02/14/2022
DOL	DOL		STEVE TATE		415 FLAGER AVE #302STUART FL 34994	10/31/2018	10/31/2023
DOL	DOL		STEVEN P SUCATO		15-68 208TH STREET BAYSIDE NY 11360	06/23/2016	06/23/2021
DOL	DOL		STEVEN TESTA		50 SALEM STREET - BLDG B LYNNFIELD MA 01940	01/23/2017	01/23/2022
DOL	NYC	*****9432	SUBLINK LTD		346 THIRD AVENUE PELHAM NY 10803	11/19/2015	11/19/2020
DOL	DOL	*****1060	SUNN ENTERPRISES GROUP, LLC		370 W. PLEASANTVIEW AVE SUITE 2.329HACKENSACK NJ 07601	02/11/2019	02/11/2024
DOL	DOL	*****8209	SYRACUSE SCALES, INC.		158 SOLAR ST SYRACUSE NY 13204	01/07/2019	01/07/2024
DOL	DOL	*****7441	T & T CONCRETE INC		2560 HAMBURG TURNPIKE P O BOX 367LACKAWANNA NY 14218	07/08/2015	07/08/2020
DOL	DOL		TALAILA OCAMPA		1207 SW 48TH TERRACE DEERFIELD BEACH FL 33442	01/16/2018	01/16/2023
DOL	DOL	*****9852	TAP STEEL INC		ROUTE 26 3101 P O BOX 457CONSTABLEVILLE NY 13325	01/28/2016	01/28/2021
DOL	DOL	*****5570	TESTA CORP		50 SALEM STREET - BLDG B LYNNFIELD MA 01940	01/23/2017	01/23/2022

NYSDOL Bureau of Public Work Debarment List 08/29/2019

Article 8

DOL	DOL	*****0887	THE BRINSON PAINTING CORPORATION		72 TAUNTON PLACE BUFFALO NY 14216	04/14/2015	04/14/2020
DOL	DOL	*****5766	THE COKER CORPORATION	COKER CORPORATION	2610 SOUTH SALINA ST SUITE 14SYRACUSE NY 13205	12/04/2018	12/04/2023
DOL	DOL	*****8174	THE DALRYMPLE CORPORATION		UNIT 278 541 10TH STREET NWLATLANTA GA 30318	12/01/2015	12/01/2020
DOL	DOL	*****8174	THE DALRYMPLE GROUP LLC		289 JONESBORO RD/ STE 216 MCDONOUGH GA 30253	12/01/2015	12/01/2020
DOL	DOL		TIMOTHY A PALUCK		C/O TAP STEEL INC RTE 26 3101/ P O BOX 457CONSTABLEVILLE NY 13325	01/28/2016	01/28/2021
DOL	DOL	*****0600	TOMSON ALLOYS RECYCLING INC		143 FILLMORE AVENUE BUFFALO NY 14210	01/08/2015	01/08/2020
DOL	DOL	*****3453	TORCHIA'S HOME IMPROVEMENT		10153 ROBERTS RD SAUQUOIT NY 13456	08/09/2016	08/09/2021
DOL	DOL	*****8311	TRIPLE B FABRICATING, INC.		61 WILLETT ST. PASSAIC NJ 07503	10/26/2016	10/26/2021
DOL	DOL	*****9407	TURBO GROUP INC		15-68 208TH STREET BAYSIDE NY 11360	06/23/2016	06/23/2021
DOL	DOL	*****6392	V.M.K CORP.		8617 THIRD AVE BROOKLYN NY 11209	09/17/2018	09/17/2023
DOL	NYC		VALERIE VISCONTI		346 THIRD AVENUE PELHAM NY 10803	11/19/2015	11/19/2020
DOL	DOL		VICTOR ALICANTI		42-32 235TH ST DOUGLASTON NY 11363	01/14/2019	01/14/2024
DOL	DOL		VICTOR ROTENBERG		C/O GMDV TRANS INC 67048 182ND STREETFRESH MEADOWS NY 11365	06/24/2016	06/24/2021
DOL	NYC		VIKTAR PATONICH		2630 CROPSY AVE BROOKLYN NY 11214	10/30/2018	10/30/2023
DOL	NYC		VITO GARGANO		1535 RICHMOND AVE STATEN ISLAND NY 10314	12/13/2017	12/13/2022
DOL	DOL		WAYNE LIVINGSTON JR	NORTH COUNTRY DRYWALL AND PAINT	23167 COUNTY ROUTE 59 DEXTER NY 13634	10/24/2016	10/24/2021
DOL	DOL	*****3296	WESTERN NEW YORK CONTRACTORS, INC.		3841 LAYNARD COURT NEW PORT RICHEY FL 34652	07/09/2019	07/09/2024
DOL	DOL		WHITE PLAINS CARPENTRY CORP		442 ARMONK RD	06/12/2018	06/12/2023
DOL	DOL		WILLIAM C WATKINS		1229 JAMES STREET SYRACUSE NY 13203	05/02/2017	05/02/2022
DOL	DOL		WILLIAM DEAK		C/O MADISON AVE CONSTR CO 39 PENNY STREETWEST ISLIP NY 11795	11/02/2016	11/02/2021
DOL	DOL		WILLIE BRINSON		72 TAUNTON PLACE BUFFALO NY 14216	04/14/2015	04/14/2020
DOL	DOL	*****6195	WILSON BROTHER DRYWALL CONTRACTORS		36 ABERSOLD STREET ROCHESTER NY 14621	08/31/2015	08/31/2020
DOL	DOL	*****4043	WINDSHIELD INSTALLATION NETWORK, INC.		200 LATTA BROOK PARK HORSEHEADS NY 14845	03/08/2018	03/08/2023
DOL	DOL	*****4730	XGD SYSTEMS, LLC	TDI GOLF	415 GLAGE AVE #302STUART FL 34994	10/31/2018	10/31/2023
DOL	DOL	*****7345	YES SERVICE AND REPAIRS CORPORATION		145 LODGE AVE HUNTINGTON STATION NY 11476	08/09/2016	08/09/2021
DOL	DOL		YURIY IVANIN		C/O MOUNTAIN'S AIR INC 2471 OCEAN AVENUE-STE 7ABROOKLYN NY 11229	09/24/2012	09/18/2020
DOL	NYC		ZAKIR NASEEM		30 MEADOW ST BROOKLYN NY 11206	10/10/2017	10/10/2022
DOL	NYC	*****8277	ZHN CONTRACTING CORP		30 MEADOW ST BROOKLYN NY 11206	10/10/2017	10/10/2022

APPENDIX H

Introduction

New York State is a national leader in the fight against sexual harassment and is partnering with employers across the state to further our commitment to ending sexual harassment in the workplace.

This toolkit will provide you step-by-step guidance to implementing the required training and sexual harassment policy, directing you to resources available through New York State and the relevant state agencies.

These resources are all available on the State's Combating Sexual Harassment in the Workplace website: www.ny.gov/programs/combating-sexual-harassment-workplace.

What are the New Requirements?

The 2019 New York State Budget includes the nation's strongest and most comprehensive sexual harassment package, including new resources and requirements for employers. There are two key components under this law:

Policy (see pages 2-4)

Under the new law, every employer in New York State is **required to establish a sexual harassment prevention policy**. The Department of Labor in consultation with the Division of Human Rights has established a model sexual harassment prevention policy for employers to adopt, available at www.ny.gov/programs/combating-sexual-harassment-workplace. Or, employers may adopt a similar policy that meets or exceeds the minimum standards of the model policy (www.ny.gov/combating-sexual-harassment-workplace/employers#model-sexual-harassment-policy).

Training (see pages 5-6)

In addition, every employer in New York State is **required to provide employees with sexual harassment prevention training**. The Department of Labor in consultation with the Division of Human Rights has established this model training for employers to use. Or, employers may use a training program that meets or exceeds the minimum standards of the model training (www.ny.gov/combating-sexual-harassment-workplace/employers#training-requirements).

Policy: Implementation

All employers must adopt and provide a sexual harassment prevention policy to all employees by **October 9, 2018**.

If you want to adopt the State Model Policy:

- The State Model Policy contains fields for you to list your business name and the name/contact information for the individual(s) you have designated to receive sexual harassment complaints. Fill in those fields and apply whatever branding (e.g., logos, etc.) you like. You may choose to modify the policy to reflect the work of your organization and industry specific scenarios or best practices.
- Distribute the policy to all employees in writing or electronically. Employers are also encouraged to have employees acknowledge receipt of the policy, and to post a copy of the policy where employees can easily access it.

If you already have a policy and do NOT want to adopt the State Model Policy:

- Use the checklist on the next page to ensure your policy meets or exceeds the required minimum standards.
- If it already meets those standards, ensure it already has been or will be distributed to employees by October 9, 2018. All future new employees should receive the policy before commencing work.
- Ensure your complaint form and process are up to date and that employees are made aware of it as part of the policy.
- If you do not have a complaint form, a model is available online: www.ny.gov/combating-sexual-harassment-workplace/employers#model-complaint-form
- Review the online FAQs, which outline numerous common questions that may arise: www.ny.gov/combating-sexual-harassment-workplace/combating-sexual-harassment-frequently-asked-questions
- Distribute a copy of your finalized policy to all employees in writing. This may be done electronically, for example, by email. Employers are also encouraged to have employees acknowledge receipt of the policy, and to post a copy of the policy where employees can easily access it.
- You are also encouraged to provide the policy and training to anyone providing services in the workplace.

If you do NOT yet have a policy:

- Download the model policy, available online: www.ny.gov/combating-sexual-harassment-workplace/employers#model-sexual-harassment-policy
- Customize the document by filling in the employer name, person or office designated to receive complaints and appropriate contact information, as highlighted throughout.
- You may choose to modify the policy to reflect the work of your organization and industry specific scenarios or best practices.
- Review the online FAQs, which outline numerous common questions that may arise: www.ny.gov/combating-sexual-harassment-workplace/combating-sexual-harassment-frequently-asked-questions
- Distribute a copy of your finalized policy to all employees in writing. This may be done electronically, for example, by email. Employers are also encouraged to have employees acknowledge receipt of the policy, and to post a copy of the policy where employees can easily access it.
- You are also encouraged to provide the policy and training to anyone providing services in the workplace.

Policy: Minimum Standards Checklist

An employer that does not use the State model policy -- developed by the State Department of Labor and State Division of Human Rights -- must ensure their policy meets or exceeds the following minimum standards.

The policy **must**:

- ☐ Prohibit sexual harassment consistent with guidance issued by the Department of Labor in consultation with the Division of Human Rights;
- ☐ Provide examples of prohibited conduct;
- ☐ Include information concerning the federal and state statutory provisions concerning sexual harassment, remedies available to victims of sexual harassment, and a statement that there may be applicable local laws;
- ☐ Include a complaint form;
- ☐ Include a procedure for the timely and confidential investigation of complaints that ensures due process for all parties;
- ☐ Inform employees of their rights of redress and all available forums for adjudicating sexual harassment complaints administratively and judicially;
- ☐ Clearly state that sexual harassment is considered a form of employee misconduct and that sanctions will be enforced against individuals engaging in sexual harassment and against supervisory and managerial personnel who knowingly allow such behavior to continue; and
- ☐ Clearly state that retaliation against individuals who complain of sexual harassment or who testify or assist in any investigation or proceeding involving sexual harassment is unlawful.

Training: Instructions for Employers

All employers are required to train current employees by October 9, 2019. New employees should be trained as quickly as possible. In addition, all employees must complete sexual harassment prevention training at least once per year. This may be based on calendar year, anniversary of each employee's start date or any other date the employer chooses.

If you already have a training:

- Use the checklist on the next page to ensure your training meets or exceeds the required minimum standards.
- If your existing training does not, it should be updated to include all the listed elements. You may also provide supplemental training to employers who have already completed the training to ensure they have received training that meets or exceeds the minimum standards.
- Review the online FAQs, which outline numerous common questions that may arise: www.ny.gov/combating-sexual-harassment-workplace/combating-sexual-harassment-frequently-asked-questions

If you do NOT yet have a training:

- Download the model training, available online: www.ny.gov/combating-sexual-harassment-workplace/employers#training-requirements.
 - You may execute this training in a variety of ways, including live in person, via webinar or on an individual basis, with feedback as outlined in the training guidance document.
 - Depending on how you choose to present your training, you may utilize different available resources. For example, if you do a live presentation, you should download the PowerPoint and read the script that appears in the "Notes" of each slide.
 - If you choose to train employees with the video, you may direct them to watch it online or download it and show to a group, after which you would provide them a mechanism for feedback, as outlined in the training guidance document.
- Customize the training document(s) and modify them to reflect the work of your organization, including industry specific scenarios or best practices.
- The training should detail any internal process employees are encouraged to use to complain and include the contact information for the specific name(s) and office(s) with which employees alleging harassment should file their complaints.
- You may wish to include additional interactive activities as part of the training, including an opening activity, role playing or group discussion(s).
- Review the online FAQs, which outline numerous common questions that may arise: www.ny.gov/combating-sexual-harassment-workplace/combating-sexual-harassment-frequently-asked-questions

Training: Minimum Standards Checklist

An employer that does not use this model training -- developed by the State Department of Labor and State Division of Human Rights -- must ensure their training meets or exceeds the following minimum standards.

The training **must**:

- ☐ Be interactive (*see the model training guidance document for specific recommendations*);
- ☐ Include an explanation of sexual harassment consistent with guidance issued by the Department of Labor in consultation with the Division of Human Rights;
- ☐ Include examples of unlawful sexual harassment;
- ☐ Include information concerning the federal and state statutory provisions concerning sexual harassment and remedies available to targets of sexual harassment;
- ☐ Include information concerning employees' rights of redress and all available forums for adjudicating complaints; and
- ☐ Include information addressing conduct by supervisors and additional responsibilities for supervisors.

BIDDER'S CERTIFICATION

Name of Bid: _____

In submitting this Bid, BIDDER represents, as more fully set forth in this Bid, that:

- a) BIDDER acknowledges that they have read, understand, and agree to all aspects of the terms and specifications as presented without reservation or alteration.
- b) When awarded, the bid package becomes the "Contract Document".
- c) That the organization, its principals, and sub-recipients are not currently suspended or debarred from doing business with the Federal Government.
- d) The BIDDER has implemented a written policy addressing sexual harassment prevention in the workplace and provides annual sexual harassment prevention training to all of its employees in accordance with New York State Labor Law §201-g.

Date: _____

Vendor: _____

Authorized Signature: _____

Print Name: _____

Subscribed to and sworn to before me

this _____ day of _____, 20__

Notary Public