



# **ESSEX COUNTY**

## **OFFICE OF THE MANAGER**

7551 Court Street · P.O. Box 217 · Elizabethtown, New York 12932  
Telephone (518) 873-3332 · Fax (518) 873-3339

---

Daniel L. Palmer  
County Manager

Linda M. Wolf  
Purchasing Agent

**TO:** All Bidders

**FROM:** Linda Wolf, CPA, Purchasing Agent

**DATE:** January 4, 2013

**SUBJECT:** Addendum #1 RFP STREET SCALE RURAL DESIGN CONSULTANT

**This Addendum, issued to bid document holders of record, indicates changes to the bid documents for the RFP for *STREET SCALE RURAL DESIGN CONSULTANT* Opening January 16, 2013.**

**PLEASE SEE THE ATTACHED  
LEWIS COMPLETE STREETS ASSESSMENT**

END OF ADDENDUM #1

|   |                      |                                      |
|---|----------------------|--------------------------------------|
| Street Name: <b>NYS Route 9 going North</b>     |                      | ID#: <b>13</b>                       |
| Segment: <b>Osawentha Dr to County Route 12</b> |                      | Complete Streets Rating: <b>1</b>    |
| Street Side: <b>Both</b>                        | Segment Length:      | Date Assessed:                       |
| <b>Sidewalks</b>                                |                      |                                      |
| Sidewalk Present: <b>Yes</b>                    |                      | Street & Shoulder                    |
| Material:                                       | Concrete             | Designated Shoulder: <b>Yes</b>      |
|   | Brick                | Bike Lane: <b>No</b> Shoulder Width: |
|   | Asphalt              | Walk/Bike on Shoulder:               |
|   | Other                | On-Street Parking:                   |
| Condition:                                      | Width:               | Parking Spaces Marked:               |
| Obstacles: <b>Yes</b>                           |                      | Bike/Ped Signs: <b>None</b>          |
| Buffer:   | Curb                 | Condition: <b>Good</b>               |
|   | Planting Strip       | Non-Residential Driveways:           |
|   | On-Street Parking    | Driveway Crossings: _____ Crosswalk  |
|   | None                 | _____ Sidewalk                       |
|   |                      | _____ Not Marked                     |
| Maintenance:                                    | Overgrown Vegetation | Mid-Block Crosswalks: _____ #:       |
|   | Water/Dirty/Debris   | Mid-Block Crosswalk Condition:       |
|   | Snow/Ice Removal     | Mid-Block Curb Ramp Condition:       |
|   | Other Problem        | Land Use: <b>Residential</b>         |
|   | No Problem           | Destinations: <b>To corner store</b> |
| <b>Comments &amp; Recommendations</b>           |                      |                                      |
| <b>Grass is over grown onto sidewalk</b>        |                      |                                      |



|   |   |  |
|---|---|--|
| Street Name: <b>NYS Route 9 going South</b>               |   | ID#: <b>14</b>   |
| Segment: <b>Osawentha Dr to County Route 10</b>           |   | Complete Streets Rating: <b>1</b>                      |
| Street Side: <b>Both</b>                                  | Segment Length:                               | Date Assessed:   |
| <b>Sidewalks</b>  |   |  |
| Sidewalk Present: <b>Yes one side</b>                     |   | Street & Shoulder                                      |
| Material:   | Concrete <input type="checkbox"/>             | Designated Shoulder: <b>Yes</b>                        |
|   | Brick <input type="checkbox"/>                | Bike Lane: <b>No</b> Shoulder Width:                   |
|   | Asphalt <input type="checkbox"/>              | Walk/Bike on Shoulder:                                 |
|   | Other <input type="checkbox"/>                | On-Street Parking:                                     |
| Condition:  | Width:  | Parking Spaces Marked:                                 |
| Obstacles: <b>Yes</b>                                     |   | Bike/Ped Signs: <b>None</b>                            |
| Buffer:   | Curb <input type="checkbox"/>                 | Condition: <b>Fair</b>                                 |
|   | Planting Strip <input type="checkbox"/>       | Non-Residential Driveways:                             |
|   | On-Street Parking <input type="checkbox"/>    | Driveway Crossings: <input type="checkbox"/> Crosswalk |
|   | None <input type="checkbox"/>                 | <input type="checkbox"/> Sidewalk                      |
| Maintenance:  | Overgrown Vegetation <input type="checkbox"/> | <input type="checkbox"/> Not Marked                    |
|   | Water/Dirt/Debris <input type="checkbox"/>    | Mid-Block Crosswalks: <input type="checkbox"/> #:      |
|   | Snow/Ice Removal <input type="checkbox"/>     | Mid-Block Crosswalk Condition:                         |
|   | Other Problem <input type="checkbox"/>        | Mid-Block Curb Ramp Condition:                         |
|   | No Problem <input type="checkbox"/>           | Land Use: <b>Residential</b>                           |
|   |   | Destinations: <b>From Town Park to the church</b>      |
| <b>Comments &amp; Recommendations</b>                     |   |  |
| <b>Sidewalk breaking down, grass overgrowing sidewalk</b> |   |  |

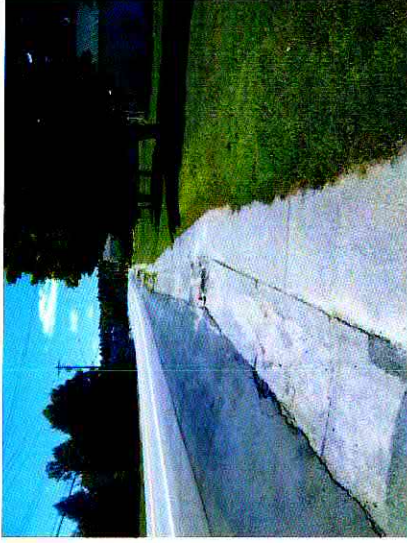

Lewis Complete Streets Assessment

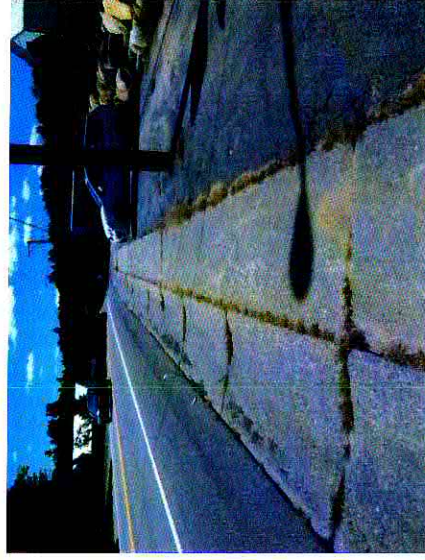

|   |                 |                                      |
|---|-----------------|--------------------------------------|
| Street Name: <b>NYS Route 9 going South</b>     |                 | ID#: <b>15</b>                       |
| Segment: <b>Osawentha Dr to County Route 10</b> |                 | Complete Streets Rating: <b>1</b>    |
| Street Side: <b>One</b>                         | Segment Length: | Date Assessed:                       |
| <b>Sidewalks</b>                                |                 | <b>Street &amp; Shoulder</b>         |
| Sidewalk Present: <b>Yes one side</b>           |                 | Designated Shoulder: <b>Yes</b>      |
| Material: _____ Concrete                        |                 | Bike Lane: <b>No</b> Shoulder Width: |
| _____ Brick                                     |                 | Walk/Bike on Shoulder:               |
| _____ Asphalt                                   |                 | On-Street Parking:                   |
| _____ Other                                     |                 | Parking Spaces Marked:               |
| Condition: _____ Width:                         |                 | Bike/Ped Signs: <b>None</b>          |
| Obstacles: <b>Yes</b>                           |                 | Condition: <b>Fair</b>               |
| Buffer: _____ Curb                              |                 | Non-Residential Driveways:           |
| _____ Planting Strip                            |                 | Driveway Crossings: _____ Crosswalk  |
| _____ On-Street Parking                         |                 | _____ Sidewalk                       |
| _____ None                                      |                 | _____ Not Marked                     |
| Maintenance: _____ Overgrown Vegetation         |                 | Mid-Block Crosswalks: _____ #:       |
| _____ Water/Dirt/Debris                         |                 | Mid-Block Crosswalk Condition:       |
| _____ Snow/Ice Removal                          |                 | Mid-Block Curb Ramp Condition:       |
| _____ Other Problem                             |                 | Land Use: <b>Residential</b>         |
| _____ No Problem                                |                 | Destinations: <b>To the church</b>   |
| <b>Comments &amp; Recommendations</b>           |                 |                                      |
| <b>Sidewalk crumbling</b>                       |                 |                                      |